GUERNSEY
BREEDERS' JOURNAL

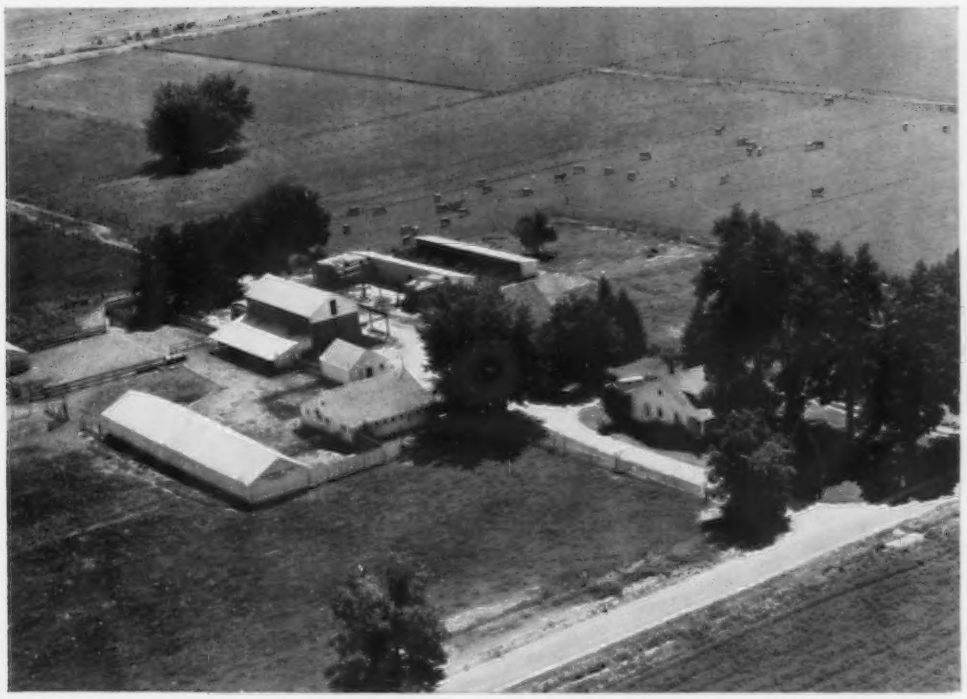

September 7 DEDICATED TO BREED PROGRESS
1962

GOLDEN GUERNSEY MILK PRODUCER

FOREMOST GUERNSEYS

Foremost in Name and Breeding Fame

Foremost Footprint

Foremost Breeding Continues To Make Breed History

Langwater Foremost

The Sire Of The Highest Priced Bull In The Breed Was Bred By Us

FOREMOST QUANTITY'S ROYAL

GOLD STAR SIRE and has 5 GOLD STAR SONS.

Sire of ★ **Norgert's Royal Nance** ★ recently purchased by Curtiss Breeding Service, Inc., for a record price of $60,000. **We congratulate Mrs. Gertrude McNaught, Rolling Acres Farm, on breeding and developing this great young sire.**

Royal's Full Sister

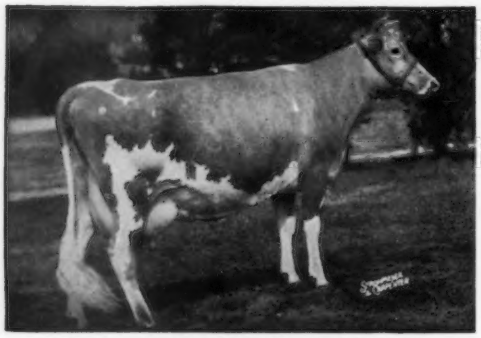

Foremost Footprint's Quantity
Very Good 7 times
13216—567—Jr2—365—3x
17944—794—Sr3—365—3x
20983—956—6yrs—365—3x
*24209—*1127—9yrs—365—2x
16598—690—12HIR—365—2x

Sold 3 times for a total of $29,300. On retest at 15 years of age with 7733—294 in 140 days—2x through Aug. 31. **Quantity** and her last daughter, Foremost Happy Quantity, born April 11, 1962 are both in our herd. **Quantity** is the dam of 2 summarized sons (1 Gold Star), and 4 tested daughters. The 4 daughters sold for an average of $5,365.

Royal's 7/8th Sister

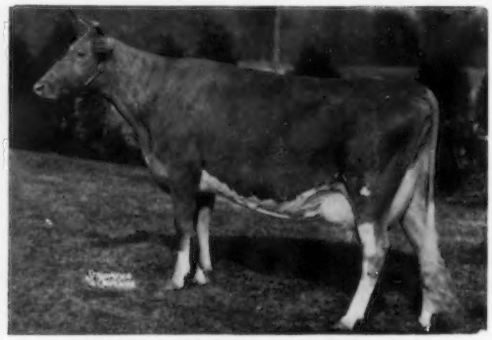

Foremost Footprint's Quality
Excellent '57

In 9 lactations she has 141,450 lbs. milk and 6,744 lbs. fat, including 17533—889—Jr4—365C—3x, 19514—979—5yrs—365—3x. Dam of Foremost Quality's J. C., whose daughters have 175 records that average 9020 milk, 4.6%, and 413 fat. These are the records on **All** the daughters that had completed DHIA records up to May 8, 1962. J. C., is in service at the Western Pennsylvania A.B.C., Clarion, Pa. We have daughters of 3 sons of Quality in the herd and all 3 sons are still in service.

A Grandson Of Quality For Sale —

Foremost Prince Valorous

Born March 9, 1962

A well-grown, long, dairylike, attractive individual . . . one we can highly recommend.

Sire: **Langwater Supreme's Prince,** 7 nearest dams 12 records average 14314—737.

Dam: **Foremost J.C.'s Qualitina,** VG 3 times, 6 records including 15804—651—5HIR—365—2x, 14887—595—6HIR—365—2x. A full sister to **Foremost Quality's J. C.,** in service at Western Pennsylvania A. B. C., Clarion, Pa.

Write for price and full pedigree on Valorous and other top young bulls that are available.

FOREMOST GUERNSEYS

Department of Dairy Husbandry, University of Missouri, Columbia, Missouri — Telephone GIbson 3-9689
Farm located on Highway 40, eight miles west of Columbia
Address correspondence to Foremost Farm, R.R. 3, Columbia, Missouri
Telephones — Farm Office: GIbson 2-6276, Supt's. Residence: GIbson 2-5251

L. R. RAINEY, Superintendent
C. P. MERILAN, Dept. Chairman
A. C. RAGSDALE, Professor Emeritus
BRYAN LAIL, Herdsman

BY "MO" HE GOES TO NEPA

Himself . . .

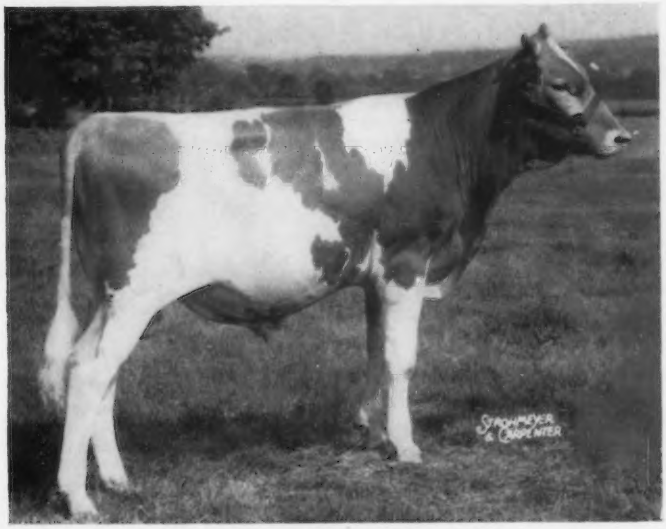

WOODACRES MASTER CHIEF
Born Sept. 13, 1961. Picture taken Aug. 8, 1962.

His Dam . . .

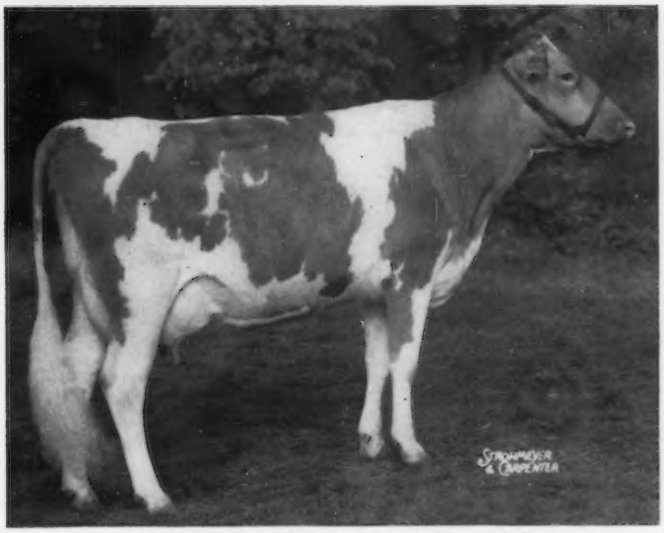

ROSALAYN MASTER'S MARY MAY
Very Good — 88.5

*17168—	*865—	(2-4)—	HIR—	365—	2x
*15767—	*792—	(3-7)—	HIR—	305—	2x
*19814—	*1067—	(4-8)—	HIR—	305—	2x
52749	2724			975	days

Her Gold Star sire Cedarcroft Master's Sweepstake was a son of Flying Horse Master's Don, he by Flying Horse Bandmaster out of Flying Horse Royal Rose.

HIS DAM THE

Record Breaking 4-Year-Old

19814-1067-HIR-305-2X

Several months before "Mary May" completed her record – which places her 1st in both milk and fat for Guernseys and set an all-breed record for fat – the Northeastern Pennsylvania Artificial Breeders selected Woodacres Master Chief, shown at the left. There were three good reasons for this selection:

1. They wanted a son of Moreau Farms Chief because of his popularity and reputation for outstanding progeny. "Mo's" get won Senior Get of Sire at the National in 1961; a 3-year-old daughter was Reserve All-American in 1961; in 1960 a 4-year-old daughter was Reserve All-American, and the only cow ever to be five times All-American Aged Cow is also a daughter.

2. They were particularly impressed with the extreme dairy character and quality of his dam Rosalayn Master's Mary May who in her three lactations has made Class Leading records for both milk and fat.

3. Because they were particularly attracted to the strength and style of the calf himself. Please note his picture at the left.

We are extremely pleased to have this most promising youngster go to NEPA and we are happy that we have retained semen rights to him. We plan to use him extensively.

SONS OF "MO" FOR SALE

We have several sons of Mo out of Excellent and Class Leading cows. Write for pedigrees or better still plan to visit Woodacres.

WOODACRES *Royal Guernseys*

FEDERAL ACCREDITED HERD NO. 526851
•
N. J. ABORTION-FREE HERD NO. 424

BOX 669, PRINCETON, N. J.

ATHERTON W. HOBLER, Owner M. B. SOWERBY, Manager JAMES H. DAY, Herdsman Tel. HOpewell, N. J. 6-0361

CHEDCO FARM

We classified for the ninth time in July, with the following results:

FORTY HEAD CLASSIFIED AVERAGE 86.6

6 Excellent 28 Very good 4 Desirable 2 Acceptable

Excellent 3-Year-Old 94

Chedco K. Hollyhock
12360—663—Sr2—305—2x
On retest: 6112—332—Sr3—HIR—2x in 136 days.
One of the highest scoring three-year-olds in the country.
Was 93 as a two-year-old.

Daughter

Dam

Excellent 8 Yrs. 93.5

Fairlawn Actor's Hollyhock
Excellent 5 times — 93 in 1961
12881—618—Jr2—365—3x
16108—775—Sr3—365—3x
18950—870—Sr4—365—3x
18745—915—6yrs—365—2x
14761—685—7yrs—305—2x
On retest: 7209—330—8HIR—2x in 118 days.

Thirteen Blanche's Actor daughters classified, with 11 Very Good, 1 Desirable and 1 Acceptable for an average of 85.3.

We now have classified 16 of the Blanche's Actors with 13 Very Good, 2 Desirable and 1 Acceptable for an average of 85.4. The three that were classified for the second time all scored higher than the first time.

A VG Blanche's Actor Daughter

Chedco Actor's Carole
D — 83 in 1961, 86 in 1962
8780—536—Jr2—305—2x
12230—690—Sr3HIR—305—2x (pending)
NOTE THE INCREASE

A VG Blanche's Actor Daughter

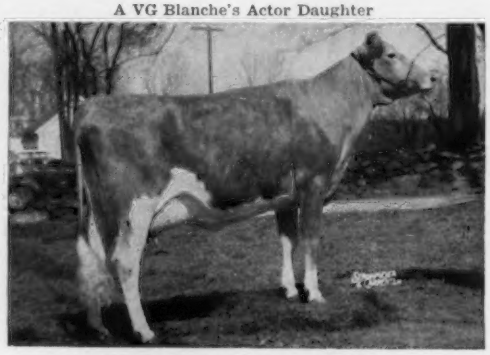

Chedco Blanche's Pleasant — 87.5
8290—402—Sr2HIR—2x in 169 days.

Fairlawn K. Muriel was Excellent (93) for the **11th** time at 15½ years of age.

Fairlawn H. Coquet was Excellent at 16½ years of age, and Mt. Paul Marianne was Excellent again at 12 years of age.

Fairlawn King's Lina was Excellent (92.5) for the third time, with an Excellent Udder.

We now have 45 cows classified in the herd with 7 Excellent, 29 Very Good, 7 Desirable and 1 Acceptable — **80%** of the Herd either Very Good or Excellent.

We have three sons of Blanche's Actor available. He will be a GOLD STAR SIRE very shortly.

C. E. COTTING, Owner
50 Federal Street, Boston, Mass.

DR. E. B. HOPPER, Manager
Telephone: Berlin, Terminal 8-2811

Federal Accredited No. 100024
State Bang's Free No. 20

DELBERT FOX, Assistant
Telephone: Berlin, Terminal 8-7789

ROUTE 62
BERLIN, MASS.

ANDY WARNER, Assistant
Telephone: Berlin, Terminal 8-2861

Index of Advertisers

Alder Dell Farm — Ore. 456
Allied Mills, Inc. — Ind. 424
American Breeders Service — Ill. 465
Ansmil Farms — Ohio 466
Badger Breeders Cooperative — Wis. 389
Badger Northland, Inc. — Wis. .. 425
Blakeford Farm — Md. 476
Bonanza — Idaho 427
Box 14 425
Bristol Kow Mats, Inc. — Conn. .. 414
Broadview Farm — N. Y. 434
Central States Sales Co. — Texas 418
Chamberlin, James W. — Pa. 462
Chedco Farm — Mass. 378
Claw-Acres — Mich. 448
Coldsprings Farm — Pa. 461
Columbia Gorge Guernsey Farm — Ore. 456
Cowham Farm — Mich. 448
Curtiss Breeding Service, Inc. — Ill. 441-444
DeLaval Separator Co. — N. Y. .. 414
Dewan Farms — N. Y. 430
Diversified Farm — Idaho 471
Dorella Farm — Calif. 426
Drake Farm — N. Y. 433
Dunn & Harwood — N. Y. & Mass. 470
Elliott Cattle Sales, Don — Ohio 418
Elmwood Farm — Iowa 476
Elmwood Farm — Mich. 446
Erwin, Francis K. — N. H. 425
Foremost Dairies, Inc. — Calif. .. 419
Foremost Guernseys — Mo. ..... II Cover, 460
Franchester Farms — Ohio 474
Franklin Serum Co. — Colo. 418
Garey Cattle Sales — Pa. 455, 457, 459
Gayoso View Farm — Miss. III Cover
Grain Meadow Guernsey Farm — Ind. 469
Granger Sales Co. — Conn. 418
Gray Haven Farm — Ohio 473
Guernsey Breeders' Journal — N. H. 383, 436, 450, 452
Guernsey Land — N. Y. 429
Homestead Dairy — Calif. 467
Hornet Syndicate — Conn. 387
Idaho Guernseys — Idaho 471
Idahope — Idaho 471
Ideal Guernsey Farms — N. J. 380
Kansas G. B. A. — Kans. 450
Kraft Foods — Ill. 420, 421
Land-of-Living Farm — Ohio 472
Lauxmont Farms — Pa. 462
Limestone Creek Farm — N. Y. .. 432
Little Falls Farm — N. Y. 433
Lomalita Farms — Ariz. 390
Lookout Valley Farm — Wis. 468
Lyrene Guernsey Farm — Mich. .. 447
Maine State Guernsey Sale — Maine 474
May Rich Farm — N. Y. 432
McDonald Farms — N. Y. 436
Merryman Company, The — Md. .....428, 449, 451, 453, 460, IV Cover
Minnesota Guernseys — Minn. 452
Missouri G. B. A. — Mo. 454
Mulhocaway Guernseys — N. J. .. 458
Nathan Hill Farm — Wis. 469
National Agricultural Supply Co. —Wis. 425
National Dairy Cattle Congress — Iowa 416
Nedrow Farms — N. Y. 433
New York Guernseys — N. Y. 431-434
Norgert's Royal Nance 437-440
Ohio Guernseys —Ohio 473
Oregon Guernseys — Ore. 456
Oregon State University — Ore. .. 462
Pate Sales Co. — N. J. 472, 475
Pennsylvania G. B. A. — Pa.. ..... 463, 467
Pfizer & Co., Charles — Ill. 415
Pine Grove Farm — N. Y. 434
Pleasant Knob Farm — N. Y. 433
Ralston-Purina Co. — Mo. .. 422, 423
Rivarre Farm — Ohio 473
Rolling Acres Farm — Ill. 441-444
Rosendahl Farm — N. Y. 431
Sanitary Farm Dairies, Inc. — Minn. 452
Spring Walk Farm — Ohio 473
Squibb & Sons, E. R. — N. Y. 417
Stever Farms — N. Y. 431
Strohmeyer, Jr., H. A. — N. Y. 418
Transcript Printing Co. — N. H. .. 462
VanDervort Studio, The — N. Y. .. 418
Vary, E. E. — Ill. 418
Wandering Brook Farm — N. Y. .. 435
Wetmore, Fred C. — Ohio 417
Wheeler Acres — N. Y. 436
Windy Hill Farm — Pa. 464
Winn Guernsey Farm — Kans. 445
Wisconsin G. B. A. — Wis. 468
Woodacres — N. J. 377
Yellow Creek Farm — Ind. 472

MARVIN FANSHER, manager of Rosewood Farm, Roselle, Ill., was hospitalized in the Sherman Hospital, Elgin, Ill., the last week in July, resulting from a kidney stone.

If you purchase a candy bar in the *Laurel Secord Candy Shop* in the King Edward Hotel, Toronto, Canada, you will note the wrapper reads, "Old Time Laura Secord — Guernsey Milk."

A feature story on The American Guernsey Cattle Club, written by LOREN H. OSMAN, Farm Writer, appeared in the Sunday, July 29, issue of The Milwaukee Journal. "Larry," Mrs. Osman and the children visited at the Home Office in Peterborough, N. H., at which time he obtained materials and data for the story. Congratulations, Larry, on the fine story. Guernsey breeders will look forward to seeing you at the shows.

ED AND BETTY LANGFORD, owners of Hermitage View Farms, Inc., Old Hickory, Tenn., mailed a card from London on July 31 to Bob Stewart at the Home Office. They enjoyed one day on the Island of Guernsey.

In addition to other premiums and awards at the 1962 TULSA, OKLA., STATE FAIR, boys and girls in the 4-H and FFA divisions will compete for 16 dairy herd certificates valued at $100 each. One is offered for the best female in each of the six breed classes, and to the member placing best in the dairy judging contest and doing the best job in showmanship in each of the 4-H and FFA divisions.

The State Fair of West Virginia, Lewisburg, W. Va., is an Approved Guernsey Fair for 1962, and should be added to the list of Approved Fairs that was published in the July 23 Journal on page 154.

We congratulate the *Brown Swiss Bulletin* on their excellent 40th Anniversary Issue published in July.

Gavin W. McKerrow, President and Manager of Golden Guernsey Dairy Cooperative, Milwaukee, Wis., and President of The American Guernsey Cattle Club, called a meeting of *Wisconsin* dairy and medical representatives in Milwaukee on July 25. The meeting was an outgrowth of a recent address by Dr. Raymond L. Rice, of Milwaukee, President of the Wisconsin Heart Association, wherein he announced that he would appoint a committee to study recent research and to find ways to improve dairy products.

As a result of this meeting, dairy and medical authorities from throughout the world will be invited to participate in a symposium in Wisconsin on the problems of diet and the dairy industry. President McKerrow called the meeting at the request of Dr. Rice. C. A. Elvehjem, president of the University of Wisconsin, attended the meeting. We are sorry to learn from Mrs. Gladys Hayes, Director of Public Relations for the Golden Guernsey Dairy Cooperative, that Dr. Elvehjem died suddenly on July 27.

Second Class postage paid at Peterborough, New Hampshire

IDEAL GUERNSEY FARMS

THE WORLD'S LARGEST AND GREATEST PRODUCING HERD OF PUREBRED GUERNSEYS

No Business Transacted On Sunday

TETON . . . An IDEAL Sire Of Outstanding TYPE AS WELL AS PRODUCTION

IDEAL'S TETON

12 daus., 13 rec. av. 11099—5.5%—606 (M.E.—305—2x).

For the story on his daughters' production, see page 4 of the July 7, 1962 issue of the Guernsey Breeders' Journal.

38 DAUGHTERS HAVE RECENTLY BEEN CLASSIFIED IN OUR HERD (3 E, 21 VG, 13 D, 1 A) FOR AN AVERAGE SCORE OF 85.1%.

HERE IS THE COMPLETE PICTURE

Ideal's Teton's D. Suzie	E—D—E—VG—D—VG—E—E—VG—E—VG—VG—E	(92.5)
Ideal's Teton's Taffy	E—E—VG—VG—D—VG—E—E—E—E—E—VG—E	(91.5)
Ideal's Teton's Ninon	E—VG—E—VG—VG—VG—VG—E—E—E—E—VG—E	(90.5)
Ideal's Teton's Fanny Lee	VG—D—D—D—D—VG—E—VG—VG—D—VG—VG—VG	(88.5)
Ideal's Teton's Patty	VG—D—VG—VG—A—D—VG—E—VG—VG—VG—D—VG	(88.0)
Ideal's Teton's Queen	VG—VG—VG—VG—D—VG—VG—E—D—D—D—VG—VG	(88.0)
Ideal's Teton's Daphne	VG—VG—D—VG—VG—E—D—E—VG—E—VG—VG—VG	(88.0)
Ideal's Teton's Kathleen	VG—D—VG—D—D—VG—VG—VG—VG—VG—VG—VG—VG	(87.5)
Ideal's Teton's Maybelline	VG—VG—VG—D—D—VG—VG—VG—D—D—VG—D—VG	(87.5)
Ideal's Teton's Pearlette	VG—VG—VG—D—D—D—E—VG—VG—D—VG—VG—VG	(87.0)
Ideal's Teton's Kathy	VG—D—D—D—D—VG—VG—VG—VG—VG—VG—D—VG	(87.0)
Ideal's Teton's Delilah	VG—D—D—D—D—VG—VG—VG—VG—VG—VG—D—VG	(87.0)
Ideal's Teton's Lily	VG—VG—D—VG—D—VG—VG—VG—D—D—D—VG—VG	(87.0)
Ideal's Teton's Cloe	VG—VG—D—VG—VG—VG—VG—VG—D—D—VG—VG—VG	(86.5)
Ideal's Teton's Marg	VG—VG—VG—VG—D—D—VG—E—D—D—D—A—VG	(86.0)
Ideal's Teton's Actress	VG—D—VG—VG—D—VG—D—VG—VG—VG—VG—VG—VG	(86.0)
Ideal's Teton's Dolly	VG—D—VG—D—D—E—D—VG—VG—VG—VG—D—VG	(86.0)
Ideal's Teton's Verna	D—D—VG—VG—D—D—VG—E—VG—VG—VG—VG—D—VG	(86.0)
Ideal's Teton's Rosette	D—D—VG—VG—VG—F—VG—E—D—VG—D—D—VG	(85.5)
Ideal's Teton's Day	D—VG—D—VG—D—VG—VG—VG—VG—VG—VG—VG—VG	(85.5)
Ideal's Teton's Daisy	D—A—VG—D—D—D—VG—VG—VG—VG—VG—D—VG	(85.5)
Ideal's Teton's Sparkle	D—VG—D—VG—VG—D—VG—E—VG—VG—VG—D—VG	(85.0)
Ideal's Teton's Betsy	D—D—VG—D—D—VG—VG—VG—VG—VG—VG—VG—VG	(85.0)
Ideal's Teton's Neterina	D—D—VG—D—D—D—VG—VG—VG—VG—VG—VG—D—VG	(85.0)
Ideal's Teton's Irene	D—D—VG—D—D—VG—D—VG—D—D—D—A—D	(83.5)
Ideal's Teton's Sally	D—D—VG—D—D—D—D—VG—D—D—D—A—D	(83.0)
Ideal's Teton's Lea	D—D—VG—VG—D—D—D—VG—D—D—D—D—D	(83.0)
Ideal's Teton's Martha	D—D—D—D—D—A—D—VG—D—D—D—D—D	(82.5)
Ideal's Teton's Jennie	D—A—VG—D—A—D—VG—D—D—D—D—A—D	(82.5)
Ideal's Teton's Betina	D—A—D—D—D—VG—VG—VG—D—D—D—D—D	(82.5)
Ideal's Teton's Ella Lee	D—A—VG—D—A—VG—D—E—A—A—D—A—D	(82.5)
Ideal's Teton's Maylene	D—D—D—A—A—D—VG—D—D—D—VG—D—D	(82.0)
Ideal's Teton's Della	D—A—VG—D—A—VG—D—VG—D—D—D—A—D	(81.5)
Ideal's Teton's Lady Kate	D—D—D—D—D—D—D—VG—D—D—D—A—D	(81.5)
Ideal's Teton's Pearl	D—A—D—VG—D—VG—D—VG—D—D—D—D—D	(81.0)
Ideal's Teton's Favor	A—A—VG—VG—A—D—A—E—D—D—A—D—D	(81.0)
Ideal's Teton's Trixie	D—VG—D—D—A—D—VG—VG—A—A—A—A—D	(81.0)
Ideal's Teton's La Ruby	A—A—D—VG—D—D—A—VG—D—D—D—D—A	(76.0)

THE TETONS ALSO HAVE THAT OTHER DESIRABLE CHARACTERISTIC — SALES APPEAL

Three Daughters That Sold In The Guernsey Sale

Ideal's Teton's Susie
($1,400-SECOND HIGH FEMALE)

Ideal's Teton's Cecilia
($1,100)

Ideal's Teton's Pet
($1,050)
Purchased by Helen Benson, Princeton, New Jersey.

SUSIE and CECILIA were purchased by Anson B. Smith, Columbus, Ohio.

For PRODUCTION . . . TYPE . . . SALES APPEAL — Select A TETON

A CHOICE SELECTION OF BULL CALVES AVAILABLE AT ALL TIMES

"IT'S ALL IN THE RECORDS"

JACOB TANIS & SONS, Proprietors
JOHN TANIS, D. V. M.
LLOYD B. SIMMONS, Herdsman

IDEAL GUERNSEY FARMS
Augusta - Sussex County - New Jersey

The American Guernsey Cattle Club

OFFICERS AND BOARD OF DIRECTORS

Gavin W. McKerrow, Pewaukee, Wis., President, '66.
Lloyd S. Riford, Auburn, N. Y., Vice-President, '65.
Lloyd B. Wescott, Box 73, Rosemont, N. J., 2nd Vice-President, '63.
Robert D. Stewart, Secretary-Treasurer.
Kenneth A. Brighton, Attorney.
Merritt H. Adamson, Camarillo, Calif., '67.
Frank D. Brown, Jr., Port Deposit, Md., '66.
George M. Dynes, Mount Vernon, Wash., '64.
Raymond Goeringer, Lake Louise Farm, Dallas, Pa., '65.
J. B. Guess, III, Denmark, S. C., '67.
Otto H. Liebers, Lincoln, Nebr., '64.
Jack Lively, 11200 Denton Drive, Dallas 29, Texas, '63.
Wendell C. Locke, Kalamazoo, Mich., '65.
John Lyman, Middlefield, Conn., '66.
W. H. Odlum, Roselle, Ill., '67.
James C. Walker, Stoneville, Miss., '64.
Howard J. Ziegler, Clyde, Ohio, '63.
(Year indicates Board term expiration.)

ADMINISTRATION

Robert D. Stewart, Secretary-Treasurer.
Herbert C. Nichols, Office Manager and Asst. Comptroller.

COMPTROLLER

F. Russell Abbott.

HERD REGISTER

Irving F. Nichols, Director.

PURCHASES AND PRODUCTION

Elmer H. Shattuck, Director.
Leonard E. Cashion, Asst.

PEDIGREES AND CLASSIFICATION

Clarence W. Greenie, Director.
Lawrence O. Colebank, Official Classifier, 1 Circle Hill Drive, Knoxville 19, Tenn.
J. McK. Jeter, Asst. Classifier, c/o Cone's Dairy Products, Box 1551, Plant City, Fla.

PRODUCTION TESTING

Socrates Kereazis, Director.

IBM

George N. Eastman, Director.

GUERNSEY BREEDERS' JOURNAL

Richard G. Price, Managing Editor.
John R. Wheeler, Advertising Manager.
Arlene M. Delaney, Asst. Editorial.

PROMOTION

Bill Maynard, Director.

EXTENSION

Ballard K. Bennett, P. O. Box 1701, Texarkana, Texas. Territory: Arkansas, Louisiana, Mississippi, Oklahoma, Tennessee (area west of Tenn. River) and Texas (except extreme southwestern tip).
George W. Chambers, 515 S. Lincoln St., Owatonna, Minn. Territory: Iowa, Kansas, Minnesota, Missouri, Nebraska, North Dakota, South Dakota and Wisconsin.
M. L. Dawdy, 314 Robertson Bldg., 4th and Main Sts., Lafayette, Ind. Territory: Illinois, Indiana, Kentucky, Michigan and Ohio.
A. Wendell Fuhriman, Room 1, Thatcher Bldg., Logan, Utah. Territory: Arizona, California, Colorado, New Mexico, Nevada, Southwestern Texas and Utah.
C. J. Jacobs, 103 Lanier Bldg., West Point, Ga. Territory: Alabama, Florida, Georgia, North and South Carolina and Tennessee (except area west of Tenn. River).
Elmer J. Meadows, Room 302, Corbett Bldg., Portland 4, Ore. Territory: Idaho, Montana, Oregon, Washington, and Wyoming.
Samuel F. Minor, 411 North St., Millersburg, Pa. Territory: Delaware, District of Columbia, Maryland, New Jersey, Pennsylvania, Virginia and West Virginia.
H. Joseph Pendergast, 3 Main St., Cobleskill, N. Y. Territory: New York.
Merrill P. Richey, 43 Hope Ave., Worcester, Mass. Territory: Connecticut, Maine, Massachusetts, New Hampshire, Rhode Island and Vermont.

GUERNSEY BREEDERS' JOURNAL

IN THIS ISSUE

SEPTEMBER 7, 1962

Vol. 110 — No. 5

FEATURE ARTICLES

382 **It Was True Then — It's True Now!**—By R. G. Price
391 **The Secretary's Page**—By R. D. Stewart
392 **Challenge The Cow**—By Dr. C. A. Lassiter
393 **Managed Milking**—By L. R. Fryman & J. L. Albright
394 **"Stack It Up—Don't Spread It Out"**—By Wm. H. Craven, Jr.
400 **Ontario Guernsey Classic**—By Earl N. Shultz
401 **Pacific Northwest Classic**—By Elmer J. Meadows
402 **Shows and Field Days**
407 **Pacific Northwest Judging Conference**—By Elmer J. Meadows
407 **New England-New York Judging Conference** —By Joseph Pendergast
408 **Upper Midwest Judging Conference**—By George W. Chambers
409 **1965 National Guernsey Futurity For 3-Year-Old Cows**

DEPARTMENT INDEX

379 **Index of Advertisers**
386 **News About Golden Guernsey**
388 **Classification Schedule**
396 **Gold Star Breeders:** Floyd & Barton Somes, Elwyn M. Fowles, Leon Van Quekelberg, Walter L. Young & Son
411 **Gold Star Sires:** Dennis Farm Fore Julius, Lockshore L. V. Highlander, Willow Spring Bft. Supreme, Fairlawn K. Fortune, McDonald Farms Royal Zebo, Yellow Creek S. Handy Man, Henslee Farms Viscount, Ideal's Superior
412 **Gold Star Dams:** Bay Meadow's Olga, Friendship Prince R. N. Mariel, Giant Cedar Star Lily, Western Glow Belladonna, Isle of View Butterfat Queen, Langmeadow Redanna, Mulhocaway Butterfat Arum, Yellow Creek Noble Pearl, Ideal's Comet's Susie
414 **New Members**
477 **What The Cows Are Doing On Official Test**

THE COVER

Airview of Prestdale Farm, owned by Charles J. Pritzl, New Plymouth, Idaho.

Subscription Price: United States, $2.00 for 1 year
Outside United States, $4.00 per year.
CLOSING DATES FOR ADVERTISING COPY
7th of the month preceding for issue of the 7th.
23rd of the month preceding for issue of the 23rd.
(Each issue is mailed eight days before date of publication)

Published the seventh and twenty-third of each month by The American Guernsey Cattle Club, 70 Main St., Peterborough, New Hampshire.
Any address changes should be sent to Guernsey Breeders' Journal, 70 Main St., Peterborough, N. H.
Telephone: 603-924-3344

It Was True Then — It's True Now!

These 10 **COMMANDMENTS OF DAIRYING** were written almost a century ago by Gail Borden, founder of the Borden Company. We think you'll be impressed on how up-to-date this message is today.

1. Abuse not the Cow, and at all times treat the Cow gently and kindly, securing her confidence and allowing no one to molest her or make her afraid.
2. Starve not, nor stint the Cow for food, but nourish her with an abundance of that which is palatable and good, that she may keep in good flesh, and have a smooth coat and a clear eye.
3. Allow not the Cow to be deprived of plentiful supply of clean water to drink, not to frequent mud holes or stagnant ponds; but give to her an abundance of water kept clean enough for your own use.
4. Give to the Cow ample sheds in summer, and warm shelter in winter, kept clean and sweet and with all well ventilated; and deprive not the Cow opportunity for such exercise as she may desire.
5. Milk the Cow in cool and clean places at all times, when she is not heated or fretted, but does stand quiet and chew her cud; clean the Cow's bag, milk her gently, and allow not dirt in the milk pail.
6. Keep everything about the stable and dairy house scrupulously clean with thorough cleansing and scalding all paraphernalia which be used in the transport of dairy products or the making thereof.
7. Cool you the milk as it is drawn from the Cow, but put not cold water or ice in it in violation of the law, but bring the milk in contact with a cool surface above the freezing point.
8. Water not the milk either by mixing it directly with water nor by feeding the Cow on villainous slops, whey, or extremely succulent food, whereby the content of the milk can shall be increased in quantity at the expense of quality.
9. Skim not the milk by taking the cream that does rise in the can overnight that you may have cream for coffee, nor by setting it in pans overnight, nor by saving strippings.
10. Defile and corrupt not the milk with burnt sugar, chalk, salt, soda, or any ingredient or compound whatsoever; nor by giving vile stuffs to the Cow, nor by any means, trick, device or process known or unknown to the naturally depraved. The laws of the State, the health of the community, the lives of the people and the Kingdom of Heaven cry out against this unpardonable sin.

Richard H. Price

Golden Guernsey, Inc.

OFFICERS
Gavin W. McKerrow, Pewaukee, Wis., President, '66.
Lloyd S. Riford, Auburn, N. Y., Vice-President, '65.
Robert D. Stewart, Secretary-Treasurer.
F. Russell Abbott, Comptroller, Ervin F. Diamond, Asst.

GOLDEN GUERNSEY COMMITTEE
Frank D. Brown, Jr., Chairman, Port Deposit, Md., '65.
Merritt H. Adamson, Camarillo, Calif., '63.
Otto H. Liebers, Route 1, Lincoln 2, Nebr., '64.
Jack Lively, 11200 Denton Drive, Dallas 29, Texas. '64.
Wendell C. Locke, Kalamazoo, Mich., '64.
Gavin W. McKerrow, Pewaukee, Wis., '65.
James C. Walker, Stoneville, Miss., '63.
(Year indicates Committee term expiration.)

ADMINISTRATION
W. Donald Moffat, Director of Milk Sales.
Mike Stuhlsatz, Representative.
Ida L. Schmid, P. O. Box 182, Tallevast, Fla., Representative.

FIELD REPRESENTATIVES
FLORIDA
J. McK. Jeter, c/o Cone's Dairy Products, Box 1551, Plant City, Fla.
MICHIGAN
Elliott W. Hawkes, Abbey Apartments, Apt. 4, 728 West Lenawee St., Lansing, Mich.
TRI-STATES
Darrell Ehrlich, 1316 S. 11th St., Lincoln, 2, Nebr.

STATE REPRESENTATIVES
CALIFORNIA
Arthur W. Telfer, Sec.
Helmik Gabrielsen, Fieldman, California G. C. C., Inc., P. O. Box 713, Sutter Creek, Calif.
ILLINOIS
George A. Campbell, Jr., Field Sec., Illinois G. B. A., Inc., 5 North River Street, Batavia, Ill.
INDIANA
Robert E. Jones, Sec.
Indiana G. B. A., 412 Robertson Bldg., Lafayette, Ind.
MARYLAND
R. A. McLaughlin, Field Sec., Maryland Co-op. G. B. A., Box 247, Lutherville, Md.
MISSOURI
G. B. Secker, Field Representative.
Missouri G. B. A., Palmyra Rd., Rt. 2, Hannibal, Mo.
NEW ENGLAND
Merrill P. Richey, 43 Hope Ave., Worcester, Mass.
NEW JERSEY
Wm. M. Nulton, Jr., Field Sec.
Louis Gruninger, Asst. Field Sec.
New Jersey G. B. A., New Jersey Agricultural Exp. Sta., New Brunswick, N. J.
NEW YORK
H. Joseph Pendergast, Business Manager.
New York State G. B. Co-Op., Inc., 3 Main St., Cobleskill, N. Y.
NORTH AND SOUTH CAROLINA
Mack H. Alman, Field Representative, North and South Carolina G. B. Associations, P. O. Box 1961, Spartanburg, S. C.
OHIO
Philip E. Moore, Executive Sec.
Ohio G. B. A., P. O. Box 289, Worthington, Ohio.
PENNSYLVANIA
William H. Juzi, Business Manager.
Arthur L. Mulford, Golden Guernsey Sales Representative.
John F. Blyholder, Jr., Northeastern Fieldman.
Pennsylvania G. B. A., P. O. Box 458, Camp Hill, Pa.
Charles W. Van Horn, Southeastern Fieldman, R. D. 2, Lansdale, Pa.
Willard W. Walton, Western Fieldman, 540 Hemlock Drive, Greensburg, Pa.
VIRGINIA
K. M. Mace, Field Sec., George R. Pankey, Asst., Virginia G. B. A., 4901 West Clay St., Richmond 30, Va.
WISCONSIN
John A. Lindsey, Field Sec., Wisconsin G. B. A., Box 14, Waukesha, Wis.

Sure I'm Happy . . . Just Sold A Young Bull This Morning For A Right Good Price. Man Said He Read My Ad In The JOURNAL!

You can too if you carry an ad in the **Farm and Sire Directory** — November 23 Journal.

IT PAYS TO RAISE AND DEVELOP

GOOD GUERNSEY BULLS

In The 13th Guernsey Sire Sale – May 3, 1962
17 Bulls Averaged $725.59 Per Head

In The Guernsey Sale – May 21, 1962
5 Bulls Averaged $2,143.75 Per Head

In The 14th McDonald Sale – May 23, 1962
3 Bulls Averaged $3,150 Per Head

Results Are What Count — And You'll Get Results In This Special Issue
Keep Selling . . . Advertise Your Herd

All regular contract advertisers and all farms carrying display space in this issue (⅛ page or more), are entitled to list 3 sires at no extra cost. If you wish to list more than 3 sires the charge is only $2.00 for each extra bull.

CONTRACT RATES		TRANSIENT RATES	
One Page	$100.00	One Page	$125.00
½ page	55.00	½ page	70.00
¼ page	33.00	¼ page	42.00
⅛ page	22.00	⅛ page	28.00

Send in your copy today

Contract rates apply to 3 or more insertions during the year.

Name of Farm and Address .....

Owner ..... **I will use** ..... **page or pages in this Special November 23, 1962 Sire Issue.**

. . . Enclosed is copy, or copy will be mailed to your office on or before Monday, October 15, 1962. . . . You prepare copy. Enclosed is outline of what I wish to feature.

HERE ARE THE SIRES TO LIST IN THE DIRECTORY

1) **Name of Bull** .....

Sire: .....

Dam: .....

Dam's Record: .....

2) **Name of Bull** .....

Sire: .....

Dam: .....

Dam's Record: .....

3) **Name of Bull** .....

Sire: .....

Dam: .....

Dam's Record: .....

Enclosed is a list of additional bulls I would like to list. It is my understanding that the first 3 bulls are FREE and I will be billed $2.00 for each extra bull listed.

CLOSING DATE — MONDAY, OCTOBER 15, 1962 — ACT NOW

MAIL TODAY TO THE GUERNSEY BREEDERS' JOURNAL, PETERBOROUGH, N. H.

YOUR GUERNSEY CALENDAR

SEPTEMBER							OCTOBER						
S	M	T	W	T	F	S	S	M	T	W	T	F	S
..	..	..	..	..	..	1	..	1	2	3	4	5	6
2	3	4	5	6	7	8	7	8	9	10	11	12	13
9	10	11	12	13	14	15	14	15	16	17	18	19	20
16	17	18	19	20	21	22	21	22	23	24	25	26	27
23	24	25	26	27	28	29	28	29	30	31	..	..	..
30	..	..	..	..	..	..	..	..	..	..	..	..	..

NOVEMBER							DECEMBER						
S	M	T	W	T	F	S	S	M	T	W	T	F	S
..	..	..	..	..	1	2	..	..	..	..	..	..	1
4	5	6	7	8	9	10	2	3	4	5	6	7	8
11	12	13	14	15	16	17	9	10	11	12	13	14	15
18	19	20	21	22	23	24	16	17	18	19	20	21	22
25	26	27	28	29	30	..	23	24	25	26	27	28	29
..	..	..	..	..	..	..	30	31	..	..	..	..	..

Sales

SEPTEMBER

Sept. 8. Texas State Sale, Fairgrounds, Sulphur Springs, Texas.

Sept. 10. Great Northern Guernsey Classic, Sales Pavilion, West Salem, Wis. Sale managed by the Wisconsin G. B. A., Box 14, Waukesha, Wis., and Tri-State Breeders Coop., Westby, Wis.

Sept. 10. Highland Farm Dispersal, Roy C. Kinsey, owner, Roanoke, Va. Sale managed by The Merryman Company, Sparks, Md., assisted by the Stewart Rivers Sales Service, Fredericksburg, Va.

Sept. 11. Western New York Sale, Fairgrounds, Little Valley, N. Y. Edgar Chapman, Conewango Valley, Chairman. Pre-Sale Banquet, Rock City Hotel, Little Valley, 8:00 p.m., Sept. 10.

Sept. 12. 38th Vermont Guernsey and Surplus Heifer Sale, Fairgrounds, Rutland Vt. Sale managed by Dunn & Harwood, Cordaville, Mass.

Sept. 13. Dispersal Sale, managed by Buzz Garey, Garey Cattle Sales, 100 Walnut Lane, Morrisville, Pa.

Sept. 13. 2nd Show Window Sale of Guernseys, managed by the Cattle Sales Division of Badger Breeders Cooperative, Shawano, Wis.

Sept. 13. Echo Spring Guernsey Dispersal, Ralph I. & Frances Blew, owners, Bernville, Pa. Sale at Association Sales Pavilion, Lancaster, managed by the Pennsylvania G. B. A., P. O. Box 458, Camp Hill, Pa.

Sept. 13. Fernbrook Farms Complete Dispersal, Paul S. Willadsen, owner, Georgetown Rd., Bordentown, N. J. Sale managed by Buzz Garey, Garey Cattle Sales, 100 Walnut Lane, Morrisville, Pa.

Sept. 14. Crossland Farm Guernsey Sale, Newmarket, Ontario, Canada. Sale managed by The Merryman Company, Sparks, Md., and the Guernsey Breeders Association of Ontario, Earl N. Shultz, Sec., Guelph, Ont., Canada.

Sept. 15. Dispersal of Wethersfield Guernseys on John Hettnar Farm, Ipswich, Mass., 1:00 p.m. Sale managed by the Pate Sales Company, 2064 Lawrence Rd., Trenton 8, N. J.

Sept. 17. 24th Annual Florida Guernsey Sale, Orange County Agricultural Center, Orlando, Fla. Sale managed by the Florida Guernsey Cattle Club, P. O. Box 446, Winter Park, Fla.

Sept. 18. Third Windy Hill Invitational Sale, Titusville, Pa. Sale managed by the Pennsylvania G. B. A., P. O. Box 458, Camp Hill, Pa.

Sept. 20. 185th Special Guernsey Sale, Lancaster, Pa. Sale managed by the Pennsylvania G. B. A., P. O. Box 458, Camp Hill, Pa.

Sept. 20. New York State Sale, Fairgrounds, Cobleskill, N. Y. Sale managed by The Merryman Company, Sparks, Md., and the New York State G. B. Co-Op., Inc., 3 Main Street, Cobleskill, N. Y.

Sept. 20. Columbiana-Mahoning Guernsey Sale, Fairgrounds, Canfield, Ohio.

Sept. 22. Grand Rapids, Mich., Consignment Sale, Fairgrounds, Marne, Mich.

Sept. 22. Arlen Farm Dispersal, A. S. Wikstrom, owner, Skaneateles, N. Y. Sale managed by The Merryman Company, Sparks, Md., and the New York G. B. Co-Op., Inc., 3 Main St., Cobleskill, N. Y.

Sept. 22. Western Ohio District Sale, Greenville, Ohio.

Sept. 24. Wisconsin State Sale, Fairgrounds, Elkhorn, Wis. Sale managed by the Wisconsin G. B. A., Box 14, Waukesha, Wis.

Sept. 24. Missouri State Sale, Columbia, Mo.

Sept. 24. Osborne Hill Farm Guernseys and Equipment Sale, Est. J. W. McCoy, owner, West Chester, Pa. Sale at the farm, managed by the Pennsylvania G. B. A., P.O. Box 458, Camp Hill, Pa.

Sept. 25. South Carolina Fall Sale, State Fairgrounds, Columbia, S. C. Sale managed by the South Carolina G. C. C., P. O. Box 1961, Spartanburg, S. C.

Sept. 26. Monterey Farm Dispersal, Dr. & Mrs. Howard J. White, owners, Middletown, Delaware. Sale managed by The Merryman Company, Sparks, Md.

Sept. 26. Maine State Sale, Maine Breeding Cooperative Farm, on Highway 201, north of Augusta, Maine. For catalogs write Myrtice E. Crossman, Corinna, Maine.

Sept. 28. Meadowbrook Farm Complete Dispersal, R. D. Wilson, owner, Caledonia, N. Y. Sale managed by The Merryman Company, Sparks, Md., and the New York State G. B. Co-Op., Inc., 3 Main Street, Cobleskill, N. Y.

Sept. 29. California Fall Production Sale, State Fairgrounds, Sacramento, Calif.

OCTOBER

Oct. 8. Twentieth Ohio Classic, Franchester Farms, West Salem, Ohio. Sale managed by Buzz Garey, Garey Cattle Sales, 100 Walnut Lane, Morrisville, Pa., and the Ohio G. B. A., P. O. Box 289, Worthington, Ohio.

Oct. 10. Minnesota State Sale, New Ulm, Minn.

Oct. 12. Virginia State Sale, Holliknoll Farm, Franklin, Va., 1:00 p.m. Sale managed by the Virginia G. B. A., 4901 West Clay Street, Richmond, Va., assisted by The Virginia Artificial Breeding Association, Rocky Mount, Va.

Oct. 13. Indiana Bred Heifer Sale, Kingendale Farm #2, Muncie, Ind. Sale managed by the Indiana G. B. A., 412 Robertson Bldg., Lafayette, Ind.

Oct. 15. 12th Green Meadow Sale, Lakewood Farm, Wauconda, Ill. Sale managed by The Merryman Company, Sparks, Md.

Oct. 16. 30th Indiana State Fall Sale, Elkhart County Fairgrounds, Goshen, Ind. Sale managed by The Merryman Company, Sparks, Md., in cooperation with the Indiana G. B. A., 412 Robertson Bldg., Lafayette, Ind.

Oct. 18. 24th Pennsylvania State Sale, Lancaster, Pa. Sale managed by the Pennsylvania G. B. A., P. O. Box 458, Camp Hill, Pa.

Oct. 18. Southwestern Sale, Springfield, Ohio.

Oct. 19. 4th Butterfat Sale, Valley Acres, Inc., Hellam, York County, Pa. Sale managed by Buzz Garey, Garey Cattle Sales, 100 Walnut Lane, Morrisville, Pa.

Oct. 20. New Jersey State Guernsey Sale, Hominy Hill Farms, Colts Neck, N. J. Sale managed by the Pate Sales Company, 2064 Lawrence Rd., Trenton 8, N. J.

Oct. 20. Buckeye Sale, Upper Sandusky, Ohio.

Oct. 22. Northeastern Pennsylvania Sale, Fairgrounds, Bloomsburg, Pa. Sale managed by The Merryman Company, Sparks, Md.

Oct. 25. 186th Special Guernsey Sale, Lancaster, Pa. Sale managed by the Pennsylvania G. B. A., P. O. Box 458, Camp Hill, Pa.

Oct. 26. Kansas State Sale, Hutchinson, Kans. C. J. Graber, R. R. 1, Newton, Kans., Sale Chairman.

Oct. 27. Elkhart County Sale, Fairgrounds, Goshen, Ind.

NOVEMBER

Nov. 9. 2nd Annual Saluda Guernsey Production Sale, Saluda Livestock Arena, Saluda, S. C. Sale managed by the North Carolina G. B. A. and South Carolina G. C. C., P. O. Box 1961, Spartanburg, S. C.

Nov. 15. 187th Special Guernsey Sale, Lancaster, Pa. Sale managed by the Pennsylvania G. B. A., P. O. Box 458, Camp Hill, Pa.

Nov. 16. Complete Dispersal, Eskdale Farm, Tryon, N. C. Sale managed by the North Carolina G. B. A. and South Carolina G. C. C., P. O. Box 1961, Spartanburg, S. C.

Nov. 24. Glenwood Dispersal Sale, Edgar E. Grosse, owner, R. D. 3, Goshen, Ind. Sale managed by the Indiana G. B. A., 412 Robertson Bldg., Lafayette, Ind.

DECEMBER

Dec. 13. 188th Special Guernsey Sale, Lancaster, Pa. Sale managed by the Pennsylvania G. B. A., P. O. Box 458, Camp Hill, Pa.

Meeting

NOVEMBER

Nov. 24. New Jersey Annual Meeting and Banquet, Forsgate Country Club, Jamesburg, N. J., 6:00 p.m.

Field Day

SEPTEMBER

September 12. Richmond G. B. A. Field Day, Egglestetton Farm, W. J. Morris & Son, Amelia, Va.

Fairs

SEPTEMBER

Sept. 7-13. Mid America Fair, Topeka, Kans. Guernseys will be judged on Sept. 12 by Ray Brubacher.

Sept. 7-15. Kentucky State Fair, Louisville, Ky. Guernseys will be judged on Sept. 13 by George Hyatt, Jr.

Sept. 7-16. Utah State Fair, Salt Lake City, Utah. Guernseys will be judged on Sept. 12 by Gene Starkey.

Sept. 9-15. Barrington Fair, Great Barrington, Mass. Guernseys will be judged on Sept. 12 by Harry Koch.

Sept. 9-15. Saginaw Fair, Saginaw, Mich. Guernseys will be judged on Sept. 11.

Sept. 10-15. Tennessee Valley Agricultural and Industrial Fair, Knoxville, Tenn. Guernseys will be judged on Sept. 13 by Ralph Porterfield.

Sept. 10-15. Wayne County Fair, Wooster, Ohio. Guernseys will be judged on Sept. 13.

Sept. 11-15. Eastern Idaho State Fair, Blackfoot, Idaho. Guernseys will be judged on Sept. 13 by Harold P. Ewalt.

Sept. 11-15. York Inter-State Fair, York, Pa. Guernseys will be judged on Sept. 11.

Sept. 13-23. New Mexico State Fair, Albuquerque, N. Mex. Guernseys will be judged on Sept. 20 by Tom Dewar.

Sept. 14-22. The Great Allentown Fair, Allentown, Pa.

Sept. 14-30. Los Angeles County Fair, Pomona, Calif. Guernseys will be judged on Sept. 24 by T. H. Blosser.

Sept. 15-20. Kansas State Fair, Hutchinson, Kans. Guernseys will be judged on Sept. 18 by George R. Nixon, Jr.

Sept. 15-23. Eastern States Exposition, West Springfield, Mass. Guernseys will be judged on Sept. 19 by William Hitz.

Sept. 15-23. Western Washington Fair, Puyallup, Wash. Guernseys will be judged on Sept. 18 by A. R. Porter.

Sept. 16-21. Delaware County Fair, Delaware, Ohio. (Ohio exhibitors only.)

Sept. 16-24. Oklahoma Free State Fair, Muskogee, Okla. Guernseys will be judged on Sept. 19 by Charles L. Norton.

Sept. 17-22. Chattanooga-Hamilton County Interstate Fair, Chattanooga, Tenn. (Junior show only.)

Sept. 17-22. Four States Fair, Texarkana, Tex. Guernseys will be judged on Sept. 19 by Morris B. Ewing.

Sept. 17-22. North Alabama State Fair, Florence, Ala. Guernseys will be judged on Sept. 19 by Glenn Adderhold.

Sept. 17-22. Tri-State Fair, Amarillo, Tex.

Sept. 17-23. Tennessee State Fair, Nashville, Tenn. Guernseys will be judged on Sept. 18 by Homer Morris.

Sept. 20-29. Ak-Sar-Ben 4-H and FFA Livestock Show, Omaha, Nebr. Guernseys will be judged on Sept. 22.

Sept. 21-29. Atlantic Rural Exposition, Richmond, Va. Guernseys will be judged on Sept. 25.

(Please turn to page 417)

Chat In Pictures

Guernseys at Adrian Collado Farm, near Cartago, Costa Rica. Viewing the Guernseys are Oscar Calle, Agriculture Attache, and Oscar Collado, cousin of the owner.

Four Winds Blanche, a young two-year-old registered Guernsey exhibited at the 1962 Valencia Fair in Venezuela by the University Central of Venezuela, Maracay, Estado Aragua, Venezuela. She was bred, developed and sold to the University by Wm. Vilter, Hartland, Wis.

Sons of Mr. and Mrs. Sherman Fitzgerald, Draper, Utah, members of the Western Boys Baseball League. Darwn, age nine, is a member of the Yankee team, and Kent, 11 years old, is a Pirate. Kent had a cow of his own breeding in the New Mexico State Sale, and he makes three generations of Guernsey breeders in the Fitzgerald family. Dad Sherman had high herd average in Salt Lake County, Utah, in 1961, over all breeds.

Fritzlyn Amberly's Victor, being used in the Institute de Fomente Nacional herd, Managua, Nicaragua. "Victor" was imported in 1957, from George W. Snyder, St. Johns, Pa., being bred by William Clark, Lahaska, Pa.

Infonac Frank, son of Fritzlyn Amberly's Victor (above). Now owned by Fernando Anzoategui L, Granada, Nicaragua.

Presentation of Guernsey calf at Yakima Valley, Wash., field day: Kenneth Winters, Wapato, Club president; Jim Meyer, Outlook, donor of calf; Miss Darleen Schryvers, Grandview, Yakima Valley Dairy Princess who made the presentation, and Barbara Worbes, Outlook, winner of the calf. Others in the picture were applicants for the calf.

News About... GOLDEN GUERNSEY

GOLDEN GUERNSEY MILK PRODUCTS at the American Medical Association Meeting

For the 11th consecutive year, GOLDEN GUERNSEY milk products were the only fresh milks sampled at the American Medical Association meeting held in Chicago, at McCormick Place, the last week in June. GOLDEN GUERNSEY high protein, high solids and high energy, and GURNZGOLD high solids, high protein, and low fat, were sampled by over 7,000 Doctors, which represents over half of all Doctors attending. As has been true in past years, the Doctors requested more samples of the GOLDEN GUERNSEY Full-bodied milk than of the lower fat GURNZGOLD.

After the milk was sampled, Doctors were given an opportunity to request that a sample of either GOLDEN GUERNSEY or GURNZGOLD be delivered to their homes by one of the 600 franchised GOLDEN GUERNSEY Distributors in America. A total of 1,923 Doctors requested samples, and we are in the process of contacting their local distributors to deliver these products.

An attractive card entitled, "Milks Are Different," showing comparisons of different milks from studies made by the Oregon State College, was given to the Doctors for their files.

Sampling GOLDEN GUERNSEY and GURNZGOLD milk at the AMA Convention are, left to right: Jerry Quackenbush, ADA; Don Moffat, Golden Guernsey, Inc.; Dr. Dan Jacobson, ADA, and Dr. Merrill Read, National Dairy Council.

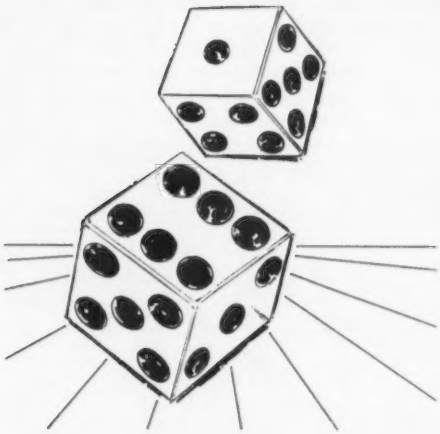

IT'S A NATURAL

BREED YOUR HERD

To A Bull That Comes From A

GREAT COW FAMILY

HORNET **Is A Double Grandson of Fairlawn Actor's** **HELENA**

BREED YOUR HERD

To A Bull That INHERITS

HIGH PRODUCTION

HORNET'S 3 nearest dams, highest records average

20443 Lbs. Milk, 971 Lbs. Fat

All on **2X** Actual Production

BREED YOUR HERD

To A Bull That INHERITS

TYPE

HORNET'S 12 nearest classified dams

7 EXCELLENT — 5 VERY GOOD

These 12 classified cows have

15 EXCELLENT — 15 VERY GOOD RATINGS

BREED YOUR HERD TO WYNO HAMLET'S HORNET

HORNET FROZEN SEMEN — NOW AVAILABLE BY POPULAR DEMAND

HORNET SYNDICATE

Address inquiries to

GOLDEN HARVEST FARM — Bridgewater, Conn.

Tel. New Milford EL 4-5432

CHAT

Arthur W. Telfer, Secretary-Manager of the California Guernsey Cattle Club, reports that DAIRYMEN'S ASSOCIATION, the GOLDEN GUERNSEY distributor in Hawaii, more than tripled sales under the trade-mark program in June, 1962, over 1961. This increase is due to their new low-fat trade-mark milk.

MR. and MRS. GEORGE P. CLARK, Horse Shoe Falls Farm, Shannock, R. I., are vacationing in the Scandinavian countries and plan to visit the Island of Guernsey before returning home.

On June 19, a girl, Terri Lyn, was born to CHARLES J. and AUDREY SCHATZ at Springfield, Missouri. Charles is a member of the Billings G. B. A. and has shown his Guernseys at the Ozark Empire Fair, and was also a very active 4-H member in the Billings Club.

Two pictures of the attractive NEW AEGIS BUILDING appeared on the front page of the July 26 issue of The Aegis, weekly paper published in Bel Air, Maryland. John D. Worthington, former Director of The American Guernsey Cattle Club, is the Editor, Richard W. Worthington is the Business Manager, and John D. Worthington 3rd is the Secretary. The up-to-date new plant, measuring 60 by 130 feet, will be the scene of great activity. Congratulations to Mr. Worthington and his family on this fine new building and their expanding business.

DR. EARL B. HOPPER, manager of Chedco Farm, Berlin, Mass., has recently been confined to the hospital. His many friends wish him a good recovery.

Eastern States Exposition Herdsman Trophy

HERDSMEN exhibiting Guernsey cattle at the Eastern States Exposition will be eligible for the honor of winning the brand new Herdsman Trophy which is being inaugurated this year by Wirthmore Feeds, Inc. Sponsored on an annual rotating basis, the 30-inch perpetual trophy will be awarded to the outstanding herdsman of the 1962 "Show Window of the East." The name of the recipient will be engraved upon one of the 10 escutcheons adorning the base of the cup. In addition, a 12-inch replica of the trophy will also be awarded to become the permanent possession of the winner.

Symbolic of outstanding herdsmanship, friendly cooperation and good sportsmanship, the beautiful cup will be on display throughout the nine-day Exposition, September 15-23. During the Herdsmen's Banquet on September 18, the trophy will be presented by Dr. Wilfred B. Young, Dean of Agriculture, University of Connecticut, and Chairman of the Exposition Livestock Committee. Other awards include eight cattlemen's canes, embellished with appropriate engraved plates. These will be presented to the top herdsman of each breed by Donald Watson, Livestock Superintendent. Also featured on the banquet program will be citations given by R. DeWitt Mallary, Chairman of the Board, to three persons who have rendered many years of distinguished service to the purebred livestock industry of the northeast. Guest speaker will be William Hitz, President of the American Dairy Association, who will tie Guernsey ribbons in the Coliseum beginning at 8:30 a.m. on September 19.

1962 CLASSIFICATION SCHEDULE

The following classification schedule is arranged by field territory. For application blanks to have your herd classified and for classification rules, write to The American Guernsey Cattle Club.

All registered Guernsey cows that have freshened and not previously classified shall be presented, and in addition all cows previously classified Very Good or Excellent, except those eight years of age or over.

A detailed rating will be given all reclassified Excellent or Very Good cows. The regular fee will be required unless their rating is lowered.

All other cows in the herd under eight years of age will be checked by the classifier. A detailed rating will be made only when the over-all rating is either raised or lowered. An exception to this is upon request from the owner, the classifier will make a detailed rating on cows where the final rating remains the same.

Fees are $3.50 per cow, with a minimum charge of $25.00 per herd. If 75 or more cows are classified in one day in a County or District program the fee is $2.50 per cow with no minimum herd fee. The $2.50 will also apply to an individual herd when 75 or more are classified. A minimum fee of $190.00 will be charged for herds with 55-74 head that are not part of a group plan.

To facilitate the national fieldman arranging his classification itinerary, it is requested that your **application be postmarked at least 30 days before the classification schedule.** If your herd is to be part of a County or District classification program, and eligible for the lower fee, show this on your application.

Schedules are subject to cancellation if there is not a sufficient number of applications received.

Date	Territory	Field Representative
Sept. 10-22	North and South Carolina, Georgia, Tennessee, Alabama and Florida	C. J. Jacobs
Sept. 20-29	Western Oregon, Western Washington	Elmer Meadows
Oct. 5-13	Colorado, New Mexico, Utah	A. Wendell Fuhriman
Oct. 15-20	New York	H. Joseph Pendergast
Oct. 21-27	New England	Merrill P. Richey
Nov. 1-17	Illinois, Indiana, Kentucky, Michigan and Ohio	Max L. Dawdy
Nov. 26-Dec. 6	Delaware, District of Columbia, Maryland, New Jersey, Pennsylvania, Virginia and West Virginia	Samuel F. Minor
Dec. 7-15	Missouri, Kansas, Nebraska, Dakotas, Wisconsin, Minnesota and Iowa	George W. Chambers

Truly, A SHOW WINDOW SALE at BADGER BREEDERS Of 50 Foundation Quality Registered Guernseys

Thursday, September 13, 1962 — Shawano County Fairgrounds — Shawano, Wisconsin

★ All by past or present BBC sires
★ All carefully selected for type
★ All from dams over 400 lbs. fat (actual)
★ Many from dams over 10,000 lbs. milk (actual)

This Powerful 4 yr-old Sells

MARERNIES MAJESTY'S MYSTERY
Sired by Chukluck Majesty. Those who have seen this well-balanced 4-yr-old at **Lakewood** in Ill. marvel at her combined strength with quality. She is due in Nov. and expected to really go on this record.

This Real Topper Sells

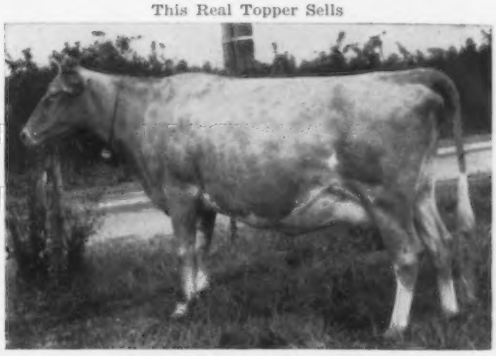

GRAYSMARSH LUMBER TULIP
2-8 308 2x 9062 5.1 466 inc. Sired by Graysmarsh Lumberjack. Her dam has two records over 10,000 on 2x. The next dam has 4 over 10,000 on 2x with 12975—710 at 6y. She is due Sept. 20.
From **Graysmarsh Farm,** Sequim, Wash.

This Great Young Cow Sells

ROSEDENE GOLDIE'S MISS
2-5 325 2x 8931 5.4 484 DHIA. Sire: Eagle Valley Daisy's Hassan. Her dam & granddam have a long list of good records. She is due sale day to Western Glow Maryanns Traveler. From **Schneider Bros.,** Merrill, Wis.

This Beautiful Bred Heifer Sells

FAR WEST TRAVELER'S ROBIN
Sire; Western Glow Maryanns Traveler. A strong bred heifer from "EX" Rosetta that has at 6y 14509—758 HIR (pending) at 365—2x. Due in Nov. Rosetta and her full sister have been a prize winning produce in the west. This is one of the best from **Charles Damon,** Bow, Wash.

Western Glow Farms, Bow, Wash., are sending a delightful pair by "Maryanns Traveler." One bred to a son of Hominy Hill Champion (GS) is out of "Traveler's Duchess" (VG 3x) with 3 recs. over 10,000 on 2x. The other is bred to "Jolly Val" (GS) and out of a "Bonanza" (GS) daughter with 10867—537 at 2-2, 305—2x HIR. ★

Murray Davie, Ladner, B.C., is sending two very nice "Maryanns".

Two pairs of full sisters are consigned — a wonderful way to start a cow family — both from families over 500 lbs. fat (actual). One pair from **Ray Domaszek,** Amherst Junction, Wis., is by Fairlawn Peer's May Royal. The other, by Graysmarsh Mainliner, is from **Graysmarsh Farm,** Sequim, Wash.

A SAMPLE OF THE GRANDDAMS ON THE BOTTOM SIDE

Far West Welcome Gwen (EX—3x)
Jr4 365 2x *15436 *847 AR
Dam of 3 tested daus. She is granddam of Damon's second very special entry in this sale. "Gwen" sold for $10,000 to Langwater in '54 Guernsey sale.

Noelbrook Royal's Twilight (EX)
6-7 342 2x 12975 710 HIR
Dam of 2 tested daus. Her granddau. is "Tulip", above. She sold for $2,200 in '58 Butterfat sale, and has done well at Larkin's Bedlam Farm in Conn.

Bear Canyon's Betty (VG—3x)
7y 307 2x 11544 702 HIR
Dam of 2 tested daus. A "Beauty" of a granddau. from **L. W. Power,** Burlington, Wash. She is one of his best by Chukluck Majesty.

SEE OUR AD IN AUG. 23 issue, page 350, for more details of consignors.

OPEN HOUSE AT THE STUD — Sale Sponsored And Managed By:

BADGER BREEDERS COOPERATIVE — Shawano. Wisconsin

LOMALITA FARMS

AL & ANN AUSTIN

ROUTE 1 • BOX 78 TOLLESON, ARIZONA

YOU CAN'T ARGUE WITH SUCCESS

Some of the most influential and successful blood in the Guernsey breed comes from the great bull, Langwater Traveler. This breeding was developed in the Pacific Northwest, and the fine cattle found in that area attest to his superiority as a sire who passed on all the outstanding qualities that we look for in an ideal animal.

The Cla-Ore herd, which we purchased from Fred Rudat last spring, is line-bred to Chicona Novelty's Knight, GOLD STAR SIRE — he, himself, being **intensely** line-bred to "Traveler." Below is a line pedigree showing his "Depth of Breeding."

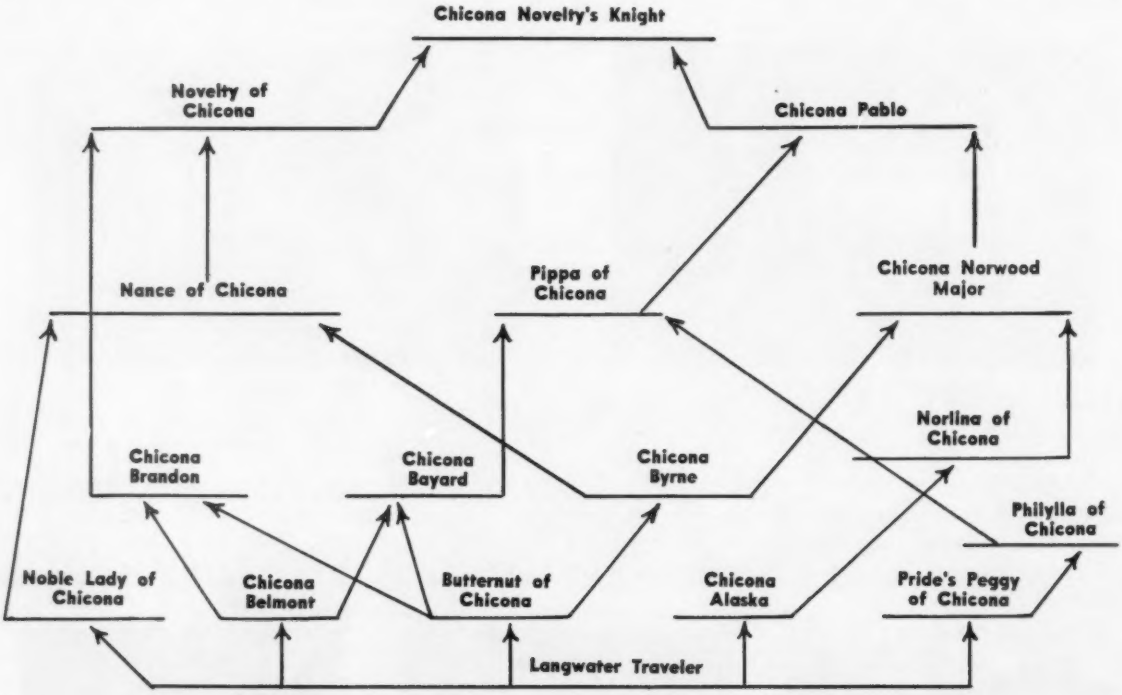

The "Traveler" bred Cla-Ore herd is performing beyond our fondest hopes. We knew they were good cattle, but didn't realize how truly fine a herd Fred had developed. The Cla-Ore cattle will continue to be bred along the same lines which has proven itself successful for so many generations.

WE AREN'T GOING TO ARGUE WITH SUCCESS

We have a limited number of young bulls, saved from the finest females in the herd. They are available for your approval now, or at **Annual Meeting time in 1963.**

"THE BRAND TO LOOK FOR"

REGISTERED GUERNSEYS and QUARTER HORSES

The Secretary's Page

R D Stewart

AMERICAN DAIRY ASSOCIATION DISCUSSES ROLE OF DIET IN HEART DISEASE IN NEW ADVERTISING CAMPAIGN

COMPANIES selling food should not attempt to prescribe medicine for sick people is the theme of a new American Dairy Association advertising campaign. A black-and-white spread discusses the use of diet manipulation as "a highly experimental treatment" for atherosclerosis. The spread appears in the August 11 issue of the Saturday Review and the September issues of Harper's and The Atlantic. The same ad, with a different headline, will also appear in the September issue of Today's Health.

Public discussion of the diet-heart disease problem is a departure from the American Dairy Association's earlier position that there was little to be gained, from the dairy farmers' point of view, by engaging in public debate over what causes heart disease. It was felt that the controversy was a matter which should be settled among researchers and not argued in the public press to add to confusion over the subject.

According to the association's public relations director, Frank R. Neu, the new advertising approach is largely the result of the situation which has arisen as a result of the publication of a statement on regulation of fats in the diet by the American Medical Association and distribution of new diet treatment booklets by the American Heart Association.

"Whether or not the amount and kinds of fat we Americans eat have a relationship to atherosclerosis is still very much in doubt," Neu pointed out, "and it is our position that researchers should be given all the help they need to learn the causes of atherosclerosis and what we might be able to do to prevent this disease. Dairy farmers, through the American Dairy Association, the National Dairy Council, and the recently organized Special Dairy Industry Board, are supporting research designed to determine as clearly as possible the contributions of milk nutrients, including milk fat, in the normal American diet. We have supported nutrition research for many years.

"Both the American Medical Association and the American Heart Association have made it quite clear that any dietary approach to treatment of atherosclerosis is purely speculative, a matter of testing and approach that *might* be helpful for *some* people. It is very important to note, however, that both of these groups have stressed that any dietary treatment should be determined on an individual basis between the patient and his physician. There is some evidence that efforts at self-treatment could lead to serious health problems, and some researchers have suggested that changing the type of fat in the diet may lead to lower blood cholesterol levels but faster build-up of fatty substances in the artery walls. Dietary treatment is purely experimental and for sick people, not for the general public.

"In the American Dairy Association's advertising on this subject," Neu added, "we certainly are not arguing with any scientists. We agree wholeheartedly that diet, along with stress, cigarette smoking, hormones, heredity, and perhaps a dozen other factors, should all be checked out carefully to learn what does cause atherosclerosis. We also point out in our advertising that the dairy industry will make any product changes which scientists may eventually agree to be necessary, but we do not believe the general public should be stampeded into making dietary changes that might prove to be harmful.

"The purpose of our advertising is to support strongly the position of the American Medical Association and the American Heart Association — that dietary treatment is only one approach under study, that it may prove to be completely unnecessary, and, perhaps most important, that such treatment should be decided upon between the sick person and his physician after careful consideration of the patient's condition."

Neu also pointed out that recent studies, done for the association, indicate growing confusion among the public as a result of the flood of advertising that suggests that some fats are healthier than others. "Some people actually have been misled into believing that if they simply add vegetable oils to their diets, they will avoid heart disease," Neu said. "In view of what a leading researcher has described as the 'vast sea of ignorance' which exists on this subject, it is most unfortunate that people are not being given all the facts instead of much innuendo. We hope we can help correct this situation in our advertising campaign."

Obviously referring to the vegetable oil advertising aimed at the general public the ad states, "Laymen should rely upon physicians' advice designed for the individual patient and not be influenced by those food men who, acting in this area of ignorance about the causes of atherosclerosis, prefer to be medicine men. Prescribing treatment for illness is the business of the medical profession . . . "

WE'LL SEE YOU AT WATERLOO

Everyone interested in Guernsey cattle is cordially invited to attend the 1962 National Guernsey Show at the National Dairy Cattle Congress, Waterloo, Iowa. Guernseys will be judged by Lee Yost, Wyno Farm, Muncy, Pa., on Tuesday and Wednesday, October 2 and 3, beginning at 8 a.m. each day. The National Junior Show will be judged on October 2 immediately following the showing of bulls in the open classes.

The National Futurity for Three-Year-Old Cows will be judged on October 3, immediately following the aged cow class. Judges for the Futurity are Lee Yost, Chairman, and Lawrence O. Colebank. The purse for the Futurity is $2,100 and will be divided among the first 20 placings. The final Futurity fee, due on August 1, 1962, has been paid on 26 cows owned by 14 exhibitors in nine states and Canada.

The annual Dairy Shrine Club meeting will be held at the Dairy Shrine headquarters shortly after the completion of Guernsey judging on Wednesday, October 3. Guernsey breeders and friends are invited and urged to attend. Otto H. Liebers, owner of Skyline Guernsey Farm, Lincoln, Nebr., and a Director of The American Guernsey Cattle Club, will be one of three dairymen honored by the Dairy Shrine this year. He will be presented by Joe Muller, owner of Jo-Be Farms, Valley, Nebraska. At this time Mr. Liebers' portrait will be unveiled and will hang in the Dairy Shrine headquarters.

The national collegiate, 4-H and FFA Dairy Cattle Judging Contests are all held at the Waterloo Show on Monday, October 1.

The Guernsey banquet will be held at Black's Tea Room on Tuesday evening, October 2.

We urge Guernsey breeders to exhibit at the National Show — this year is the Golden Anniversary of the Dairy Cattle Congress. Let's have a big ringside to watch the judging on October 2 and 3. We'll see you at Waterloo!

The Challenge Cow

By C. A. Lassiter
Department of Dairy
Michigan State University

Through artificial breeding, the genetic potential of dairy cows in this country is steadily improving. Undoubtedly, as leading dairy cattle breeders breed and discover sires with greater genetic potential, and these sires find their way into artificial breeding establishments, the genetic potential of our cattle will continue to improve.

This, however, is only part of the story. Geneticists have shown that breeding accounts for only 20 to 30 per cent of the actual difference in the performance of individual cows. Therefore, environment, of which feeding and management are major components, influences the difference between cows twice as much as breeding. This is the reason that some misinformed people have been disappointed with the results of artificial breeding. They expect to mate a cow with a 400-pound butterfat record with a 600-pound bull and end up with a 500-pound daughter. It just does not operate that way due to the influence of nongenetic factors. This means that a lot of cows in this country are not being fed and managed at a level in keeping with their genetic potential. Saying this another way, a lot of cows are underfed. Many people have said this is our number one feeding problem. This fact gives rise to a new philosophy of feeding cows in Michigan centering around the motto of "Challenge the Cow" and let her make the decision.

There are many aspects to this philosophy of feeding, but they all add up to the same thing of getting cows adequately fed, and all center around getting maximum feed intake. There are many things that contribute to the adequate feeding of cows other than pounds of feed intake, but many people are arriving at the conviction that if a cow is fed plenty of whatever feed may be available, then a lot of the other things will take care of themselves. At any rate, there does exist a high correlation between feed intake and total milk or butterfat production, which means that the better fed cows are usually the better producers. We see this happening in respect to forage quality. The number one defect of poor roughage is not protein, vitamins or minerals, but the mere fact that the cow will not eat this type of feed in very large quantities. Several studies have shown that consumption may drop as much as one-third when cows are fed poor quality roughage. The same thing happens on high moisture hay-crop silage rations. The total intake goes down as well as milk production. All of this boils down to the fact that energy is the number one limiting factor in most dairy cattle rations, and anything that can be done to improve the total energy intake will be beneficial.

Getting the cow more adequately fed is where this whole business of heavier grain feeding fits into the picture. This is at least one method of increasing the total energy intake of the animal and at the present time a very economical procedure in most sections of this country. We have observed numerous cases in the field of cows and herds that have made dramatic responses to heavier rates of grain feeding. A few examples are shown in Table I.

As shown in Table I, these dairymen were able to increase the production level of their herds better than 2,000 pounds per cow. Every dairyman will not get this kind of response from extra grain, but many dairymen can. Also, every cow will not respond, probably due to her genetic ability. This fact was shown in some recent research work at our Station where cows were fed grain free choice. The cow's average consumption of grain was 36 pounds per day during a 260-day feeding period, which meant that they consum-

(*Please turn to page* 413)

Table I.

Results of Heavier Grain Feeding by Dairymen in Michigan

	1961		1962		
Size of Herd	Grain Fed	Milk Production	Grain Fed	Milk Production	Increase
No. Cows	Lbs.	Lbs.	Lbs.	Lbs.	Lbs.
90	3,102	9,439	4,393	11,874	2,457
25	3,243	11,192	5,001	13,657	2,465
28	3,737	12,048	4,562	14,321	2,273
45	3,248	10,931	4,949	13,133	2,202

Table II.

Number of Cows and Total Milk Production Required to Return $5,000 for Labor and Management

Production per Cow		No. of Cows	Total Milk Produced
Milk	Butterfat		
8,500	328	46	391,000
9,700	375	33	320,100
12,300	450	22	270,600
13,700	520	18	246,600

Adapted from Michigan DHIA and Farm Account Records.

Managed Milking

By L. R. Fryman and J. L. Albright
Department of Dairy Science
University of Illinois
Urbana, Illinois

To obtain high milk production and a good income from a herd of dairy cows, you must have well-bred, properly fed, healthy cows, combined with the use of the best milking techniques and machines that will milk the cows quickly and without discomfort.

A recent Wisconsin survey shows that the quality of the milking job accounts for a large portion of the differences in production between herds. When these workers eliminated all other effects on production as completely as possible, they found a difference of as much as 100 pounds of butterfat per cow per year due to milking practices alone!

Proper milking is not difficult, but it does require some judgment along with an interest in each cow. It is also necessary to keep the milking machine adjusted properly and in good repair. This calls for some mechanical ability to recognize the problems before or as they develop and to make necessary adjustments to keep the milkers operating at top efficiency. Following are some of the parts of your milking machine installation which should be checked from time to time.

Source of Vacuum and Vacuum Reserve

Partial vacuum is created on a milking machine vacuum line by removing air with a vacuum pump. Low-pressure air then corresponds to the milking vacuum. When the milker unit is attached to the vacuum line and put on the cow, the top of the inflation seals off the entrance of air at this point, and vacuum is applied to the cow's teat. Due to the difference in pressure inside the cow's udder (positive pressure) and in the milking machine (negative pressure), the valve at the end of the teat opens and milk is removed. Systematically, the pulsator admits air into the space between the inflation and the teat cup shell, causing the inflation to collapse and to momentarily shut off the vacuum and massage the teat.

It is important that the vacuum applied to the cow be maintained at a constant level. This is possible only when a good vacuum pump of sufficient size for the number of milker units is used and when an adequate vacuum reserve tank is installed in the line.

In a recent survey of 60 Illinois Dairy Farms, it was found that the vacuum reserve was inadequate on over half of the farms visited. On some farms the vacuum pumps were too small for the number of units. On other farms, the pumps were worn, were not running fast enough, or were connected to vacuum lines with small vacuum reserve tanks or leaking stall cocks and vacuum regulators. The over-all results were variations in vacuum level, variations in pulsator rates, and slower milking.

A standard vacuum gauge attached to a short length of milker air hose is all of the equipment needed to check your installation for adequate vacuum at all locations on the line. While the milker units are in operation on the cows, simply use the gauge to check the level of vacuum at all stall cock locations. The level should be between 10 and 15 inches of vacuum depending upon the brand of machine. Furthermore, the level should be the same at all locations in the barn and it should not drop more than two inches and take more than two seconds to recover to the original level when a milker unit is moved from one cow to another. If your pulsators slow down when the milker units are attached to a new cow, it is almost certain that you do not have adequate vacuum reserve.

Pulsators

The purpose of the pulsator is to periodically relieve the teat from vacuum and to cause a gentle massaging action. This prevents the accumulation of blood and other body fluids in the ends of the teats. To do this job well, it is necessary that the pulsator operate at a uniform rate and open and close completely at each pulsation.

In the survey of Illinois dairy herds it was found that about three out of every four pulsators were operating at approximately the speed recommended by the manufacturer. However, almost half (49 per cent) of the pulsators were not completely opening or closing at the constant ratio recommended by the manufacturer of the milking machine. They were either dirty, worn or needed oil.

A new device called a vacuum recorder was used to check the pulsator action. This device makes a tracing of the pulsator action on a continuous graph paper. Some of the milking machine representatives now have this piece of testing equipment and use it routinely on service calls. If such service is not available in your area, your best bet is to attach a vacuum gauge to the air line between the pulsator and the teat cup. The gauge should fluctuate from 0 to about the same level as recorded on the vacuum line. The action should be snappy and not hesitate at either extreme. If problems are observed, contact your service man; or if you have the equipment and knowledge, clean and repair the pulsators yourself.

Rubber Parts

You should check all rubber parts of your milker for air leaks every time you use it. Pay particular attention to the teat cup inflations. Every few days turn them wrong-side-out to check for small cracks or roughness. Also check for loss of resiliency and shape. If such conditions are observed, replace the entire set immediately. A good thumb rule to follow is check and change rubber liners after approximately 3,000 individual milkings with molded liners and 1,000 individual milkings with narrow bore liners.

Using the Milking Machine

Like most others, the Illinois survey showed that some dairymen try to operate too many milker units. The net result is the development of slow milking habits and possible udder injury to the cows due to leaving the machines on too long. The Illinois dairymen with stanchion barns without pipelines were able to milk more cows per hour when one man operated two units than when one man tried to keep up with three. In most cases, one man operating three units was not able to wash the udders, put the machines on the cows, carry the milk to the milk house, and get ma-

(*Please turn to Page* 413)

"Stack It Up... Don't Spread It Out"

Most people think of expanding by spreading out. But not this South Carolina dairyman. Last year on limited acreage, his Guernseys produced 305,499 lbs. of milk. Here is how he got started in dairying.

By William H. Craven, Jr.
County Agricultural Agent
Saluda County, South Carolina.

(Reprinted by permission from March 25, 1962, issue of Hoard's Dairyman. Copyright, 1962, by W. D. Hoard & Sons Company, Fort Atkinson, Wisconsin.)

Youth, vigor, enthusiasm, know-how—blend them together and you have the makings of a successful businessman.

Guernsey enthusiast, Fred T. Mills, of Saluda County, S. C., has those traits. And, he is on his way to a whopping success in the dairy business.

His love for dairying and the Guernsey cow began early in life. His first 4-H heifer was shown in 1942. Since then his Guernsey herd has been growing in size and quality. As Mills and I rambled through his lush pasture recently, he said, "4-H Club work with Guernsey calves sparked my desire to go into dairying as a life work."

Mills, now 33, finished the rural high school in his community in 1945. All of 1946 and a quarter of 1947 was spent in the army. With discharge in hand, Fred returned to the family farm. At that time his father was selling a little Grade C milk. In 1948, they began to produce Grade A milk for Golden Guernsey.

Mills worked for his father from 1947 to 1954 and during that time let his labor build an equity in one of his father's farms. This was done rather than work for wages. At this time Mills was enrolled in the GI on-the-farm training program and used much of the money from this program to buy top-quality Guernseys.

When he moved from his father's farm to the farm he now operates, his assets were approximately $16,000 in land and cattle. At the time Mills moved, he had title to the farm and cattle. He had to borrow money to build his barn and buy the necessary dairy equipment. For the first two years on his farm, he had access to his father's farm equipment. This was a big help in getting established on his own place. From the GI program money, plus profits from "cow trading," he had accumulated 18 Guernsey cows and four heifers.

It was September, 1954, that Fred Mills began to milk his own cows on his own farm. He had but 12 milking cows at the time, but they were good ones, according to Mills. He says, "I had to start with just a few, so I knew they had to be the best I could buy."

What wonders Mills has wrought since that September! He has taken land that once knew but cotton and row crops and has reclothed it in rich, milk-producing grass. And, he has developed a herd that is ever-growing in quality.

Herd Average Going Up

His herd average in 1955 was 7773 lbs. of milk. In 1959, he had 29 cows with complete DHIA records. They averaged 9050 lbs. of 4.8 per cent milk. In late 1960, there were 42 lactating Guernseys in the herd; 19 on their first lactation. They produced 305,499 lbs. of milk that year.

This milk was produced on limited acreage, too. Mills has 105 acres devoted to pastures on his rolling Carolina farm. All of his land has been taken from the plow and put under sod. Hay comes from surplus grazing crops in spring and summer. No silage is used on the farm, for this Palmetto dairyman usually has lush grass the year around.

In the last year, he has adopted the practice of sod seeding his permanent pastures. In summer, lush millet abounds in fescue and clover pastures. Winter grazing comes from oats that have been seeded in Bermuda grass and lespedeza sods.

He sums up his theory on dairying by saying, "Stacking it up will give me more profit than spreading it out. Most people think of expanding by spreading out. It also can mean raising it up. You can increase production per cow as well as increase production per acre." This he has done.

Top South Carolina Guernseys

In 1958, the South Carolina Guernsey Cattle Club presented Mills the Edisto Farms Trophy for having the highest HIR herd average in that State. The Brays Island Trophy was presented to him in 1956 for the highest lifetime production from an individual cow. His Phador's Mab was the high producer.

Also, Mills has kept his sights on type, as well as production. The last time the herd was classified, the average classification score stood at 82.4. One of his top cows was sold in the summer of 1957 to Greystone Farms, Auburn, N. Y., for $1,000. Shortly after Greystone purchased BH Prince's Doris, she was entered in the New York State Fair. There

she won first place in the two-year-old class.

If you ask Fred Mills how he has been able to breed and collect such fine cattle on a limited budget, he will tell you much credit is due the representatives of The American Guernsey Cattle Club. They have aided him in locating and selecting many of the cattle he has purchased.

During the past two years, Mills has used artificial breeding exclusively.

Wife is Solid Partner

I've told just part of the story of this vigorous young dairyman. For his wife must surely be brought into the story and given credit for her work and interest. She has been constantly at his side in making the farm the success it is today. Marjorie and Fred were married in 1949 shortly after she finished Lander College in South Carolina. At the time, Fred was still working with his father on Breeze Haven Farm.

When they branched out on their own, the farm was named Mar-Fred Farm. Surely that's a fitting name for this young couple's farm. Both of them are knee deep in everything that goes on there. Both enjoy the pleasures of dairying and breeding Guernsey cattle. Together they rejoice in the triumphs of the farm. And, together they suffer when there is failure.

Three young Guernsey breeders are coming along in their footsteps, too. Steve, 10, already an active 4-H Clubster, is the oldest of the three sons. He has shown his Guernsey heifers in a number of the local and State Guernsey shows. Kirk, nine, began his career in the show ring in 1960. The youngest, seven-year-old Cliff, is eager to jump into the show ring with his brothers. When all three of them begin to parade around the ring with their calves, I'm sure it will be a trio that will be hard to beat.

Fred's boundless energy has not all been expended on his farm. He is very active in promoting dairying and the Guernsey cow in his home county and State. For five years, he has served as a director of the South Carolina Guernsey Cattle Club. Also, he is a director of the Saluda Co-op Breeding Association.

4-H Leader

During the past two years, he has been active in 4-H Club work in Saluda County. He serves as local leader for the 4-H Dairy Calf Club. In 1960, the Club produced the champion dairy judging team in the State and went on to represent South Carolina in the national contest at Waterloo, Iowa.

With Fred Mills at the helm, the Saluda County Guernsey breeders staged a highly successful Guernsey show in the spring of 1960. This Guernsey Jubilee featured some of the best Guernsey cattle in the Palmetto State.

As Mills and I sat before a roaring fire in his home and reminisced over his six years in the dairy business, I asked him to what did he attribute his success. He modestly replied, "You can't call me successful yet. I'm too young to be called a success. One never knows what lies out there in the future. All the progress I've made has been through the Guernsey cows. They have carried the load on our farm. We have had to operate with a minimum investment and capital. What we've bought had to be paid for by the cows down there in the pasture. They have pushed us to where we are today. We aren't anything fancy yet, but we are making annual progress. I just hope we can continue this progress."

That's Fred Mills, former 4-H Clubster, now enthusiastic Guernsey breeder and community leader.

Guernsey enthusiast, Fred Mills, right, studies DHIA records with tester, A. Black. Last year, 42 cows averaged 9050 lbs. of milk.

Thomas—Springer

Miss Sandra Jean Springer, daughter of Mr. and Mrs. Claude F. Springer, Homer, N. Y., became the bride of Henry Howard Thomas, McDonald Farms, Cortland, N. Y., on Saturday, June 9. The bride is presently employed on the staff of the Crouse-Irving Hospital, where she graduated from the School of Nursing in 1961. The groom graduated from Syracuse University School of Metallurgical Engineering, cum laude, in June, and is now enrolled in the Syracuse University Graduate School. During his undergraduate days he was a member of two honorary fraternities, Phi Kappa Phi and Tau Beta Pi.

The groom's brother, Jim, was one of the ushers at the wedding, and his parents, Henry and Henrietta, gave a wedding party and buffet supper at San Rocco Lodge in honor of the occasion.

The newlyweds visited Cape Cod and Maine on their wedding trip.

David A. Forsythe

As the result of a truck mishap recently, 17-year-old David A. Forsythe, son of Mr. and Mrs. Edwin B. Forsythe, Locust Lane Dairy, Moorestown, N. J., and grandson of Albert H. Forsythe, Mount Holly, was killed. David was delivering a load of milk to the Burlington County Farm Fair at Lumberton when the tragedy occurred. David was an excellent student and a boy of remarkable character. We extend sincere sympathy to the Forsythe family.

GOLD STAR GUERNSEY BREEDERS

Floyd and Barton Somes
Circleview Farm
Memphis, New York

FLOYD and BARTON SOMES, Circleview Farm, Memphis, N. Y., received recognition as Gold Star Breeders for the past year. Their 38 cows averaged 11086 lbs. of milk, 4.8%, and 533 lbs. of fat, ME—305 — 2x, and the 36 classified cows averaged 83.5 per cent. This is a family proposition. Floyd and his wife, Olive, and their son, Barton, and wife, Shirley, and their two children, Barbara Ann and Gary, are all interested in the herd and operation. The name Circleview comes from the fact that the farmstead is located on a road that circles a large part of the farm, making the farmstead visible from three directions.

The present herd numbers about 45 head of milking cows and 45 head of young stock. In setting up a crop system, corn, oats, wheat and hay are rotated. Forty acres of corn, 40 acres of oats, 26 acres of wheat, 65 acres of hay and 40 acres of pasture comprise the operation. Most of the hay fields are only left down for two years, unless it is a field that is hard to crop. All the wheat, and the surplus corn, oats and hay not used for the herd, is sold.

About 20 pounds of corn silage is fed once a day, and a total of 15 pounds of good early-cut, first-cutting mixed hay, (alfalfa, timothy and clover) is fed twice daily. Cows that are a little thin, and two-year-olds, get two to three pounds more grain than the DHIA central processing recommendation. In summer, the cows get three or four pounds of dry hay a day on good pastures which are mostly alfalfa, ladino, clover and brome grass, with a little Bird's-foot Trefoil. The pastures are about three acres in size, and are rotated, being clipped after each grazing. The calves are fed whole milk until four months of age. They are given grain at two weeks, and then all they will clean up until they are getting four pounds a day. Early-cut timothy is kept in front of them all the time, and they get a regular home-mixed cow feed. The yearling heifers are fed and pastured the same as the cows, except that no grain is fed until a month before freshening.

Moreau Farms Chief
91 daughters, 166 records, 9664 lbs. of milk, 4.9 per cent, and 475 lbs. of fat; 131 classified average 83.1 per cent. Sire of six Excellent daughters.

In the herd are eight daughters by the Gold Star Sire, Gardenville King's Chancellor, that averaged 11373 — 574 — ME — 305 — 2x, and classified 83.9 per cent; six daughters by Moreau Farms Chief (MO) that averaged 11454 — 547 — ME — 305 — 2x, and four daughters by Tarbell Peerless Vanton that averaged 12922 — 616 — ME — 305 — 2x.

One of the outstanding cow families in the herd traces to Circleview Roxie that just recently classified VG at 14 years and has just finished her 11th lactation for a total of 102,800 lbs. of milk and 4,809 lbs. of fat, all on 2x. "Roxie" and nine direct descendants are in the herd. They all are noted for their persistency of production and regularity of calving year after year. "Roxie" is fresh with her 12th calf at 14 years and three months of age. She and all her progeny in the herd average 84 per cent on classification.

This is a family farm, and all are interested in the cows and all work with them. For the past three years they have been culling their lowest producers and poorest type cows and sending them to the butcher. They now have a much better herd than three years ago, and feel that DHIA records and type classification have helped them to accomplish this. Gary is the only one in the family who does any showing. He did very nicely with his senior heifer calf, Circleview Deep's Lorna, last year. She was first and junior champion at the NYABC Show at Ithaca, first and junior champion 4-H and third in the open class at the New York State Fair, and first in 4-H and fourth in the open class at the National in Waterloo.

They try to get the first cutting of hay harvested in early June to feed the milking herd, for they feel that good quality, early-cut hay is the most

important feed factor in making milk. They are breeding entirely artificially, mostly to NYABC bulls. They are interested in breeding for better type and higher milk production rather than expanding herd size. In other words, they are aiming for 40 "*good*" cows, rather than 60 or 80 average cows.

Elwyn M. Fowles

Sunnydell Farm

Southampton, Mass.

THINGS just don't happen at Sunnydell, they are made to happen, by long hours of hard work, with the entire family pulling together to develop a top producing, registered Guernsey herd. This year, Elwyn M. Fowles, his wife, Louise, and their four children, Wayne (a senior at the University of Massachusetts), Lorena (a sophomore at the University of Connecticut), Meryl (a freshman at Stockbridge School of Agriculture at University of Massachusetts) and Christine (grade school), achieved recognition as a Gold Star Breeder. Continuous testing, showing, classification, and rigid culling, along with the long hours put in by the family to put up the best roughage possible, coupled with plenty of TLC (tender loving care) and treatment of every cow as an individual, helped to achieve this recognition.

During the past year, 26 cows completed 26 records that averaged 10634 lbs. of milk, 4.8%, and 512 lbs. of fat, ME — 305 — 2x, 24 classified averaging 83.6 per cent. The herd has been on official test for the past 15 years. The Sunnydell milking herd gets two feedings of hay and corn silage daily, and receives about 15 pounds of hay, 30 pounds of silage, and from nine to 18 pounds of a 16 per cent dairy ration, depending on the way they are milking. The present herd numbers about 70 head, and 50 are cows and bred heifers due to freshen in August or September.

The herd was founded with a strong concentration of proved Lynbrook breeding and built on the blood of some of the top families developed at Lynbrook. Butterfat breeding was added through four daughters by Mulhocaway Butterfat Rex, Gold Star Sire. These four cows are Lynbrook M. B. H. Antonia, VG, 15540 — 721 — 7yrs — DHIR — 305— 2x; Lynbrook M. B. H. Paulina, D, 13820—590—6yrs—DHIR —305—2x, 12220 — 535 — 7yrs — DHIR — 305 — 2x; Sunnydell Hollirex Tulip, D, 12260 — 504 — 7yrs — DHIR — 305 — 2x; Sunnydell Hollirex Cathy, VG, 13557 — 701 — Sr4 — HIR — 365 — 2x, 11280 — 594 — 6yrs — DHIR—305—2x.

The present herd sire is McDonald Farms Golden Bart, a bull that combines the blood of the D. Monogirl, the Flame, and the Gold Star — Lady Augusta and Green Meadow Melba families. They showed two of his daughters at Eastern States and placed second and fourth in a class of 18 heifer calves.

To further concentrate some Butterfat breeding in the herd, they have retained as a junior sire, Sunnydell Royal Admiral, second bull calf at the Eastern States Exposition, 1961, he by Yellow Creek Jewel Supreme, Gold Star Sire, and out of Lynbrook King's Annabella, VG 1957, 1960, 12969 — 566 — 7yrs — HIR — 305 — 2x, two tested daughters, Sunnydell Butterfat Tanna, 14382 — 656 — Sr4 — HIR — 305 — 2x, and Sunnydell Butterfat Halo, 12980 — 603 — Sr4 — HIR — 305 — 2x. Mr. Fowles is also retaining a Henslee Farms V. Fame son out of their "Hollirex" daughter, Lynbrook M.B. H. Antonia.

Dam and Maternal Sister to Senior Herd Sire — McDonald Farms Golden Bart

McDonald Farms Le Reba, *VG, dam of "Golden Bart" and first two-year-old, N. Y., 1953. 14348—708—Sr4—365C—3x, 12611—604—5yrs—305—2x. Two tested daughters, both VG, one is All-American calf, 1955.*

Hidden Valley Fancy, *Excellent five times, 16002—877—5yrs—365C—3x, 15403—848—6yrs—365C—3x, 12483—669—13yrs—HIR—305—2x. "Fancy" is a maternal sister to "Le Reba" (dam of "Golden Bart") and both are out of McDonald Farms Flame, first produce, National, 1953. Nine tested daughters.*

Leon Van Quekelberg

Corner View Farm

Newark, New York

LEON VAN QUEKELBERG AND SON, Corner View Farm, Newark, N. Y., were recognized as Gold Star Breeders for the past year. The 31 Corner View Guernseys completed 32 records that averaged 10921 lbs. of milk, 4.8%, and 521 lbs. of fat, ME — 305 — 2x, and 27 were classified for an average of 84.2 per cent. Leon, his wife, Mary, and their son, Edwin, a sophomore at Cornell University, are all active and interested in the herd and operation. Corner View derived its name from its location. A four corner county highway is located in the center of the farm within view of all the farm buildings.

For the last five years, on DHIA and DHIR, the herd has averaged 10267 lbs. of milk and 494 lbs. of fat, with an average income over feed costs of $357.00 per cow. The cows are fed one pound of grain for every three and one half pounds of milk. The grain mixture consists of home-grown corn and oats, with added concentrates to make a 16 per cent feed. Corn silage, all the hay they will eat, summer pasture, and grain, keep the cows in condition and milking well.

The herd has been built on the blood of Tarbell Proud Vernon, Tarbell Bright Vagabond, Tarbell Romulus Laddie (sold to the Maryland Artificial Breeding Cooperative, Inc.), and Coldsprings B. V. Knight (sold to the New England Selective Breeding Association, Inc.). In recent years, McDonald Farms Kulnies, and

McDonald Farms Premier
Gold Star Sire and sire of the Corner View Gold Star Sire, McDonald Farms Mister Woodman.

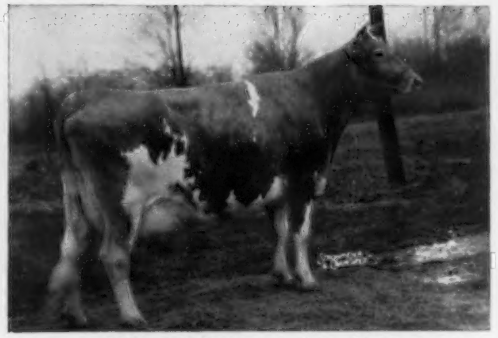

Oakwood Smuggler (Excellent)
Dam of Corner View Gold Star Sire, McDonald Farms Mister Woodman.

their present Gold Star Sire, McDonald Farms Mister Woodman, 10 daughters, 10 records average 10402 lbs. of milk and 534 lbs. of fat, ME — 305 — 2x, 13 classified average 84.7 per cent, are playing a key part in the herd.

The herd is being built on their Quality cow family, and they have 22 descendants of the *Gold Star Dam*, Corner View K. Quality, in the herd. In 1961, 11 members of the Quality family completed records that averaged 11670 lbs. of milk and 524 lbs. of fat, actual, with an income over feed cost of $416.00 per head.

Corner View Guernseys have been exhibited at the National, International, State, and NYABC Shows, as well as at county fairs. In the 1961 Tri-County Show, they won first prize junior calf, first prize three-year-old, and first prize in the type and production class. At the county fair, they won grand championship for bulls, junior champion female, junior get of sire, and first prize in type and production.

Success at Corner View Farm is due to the fact that it is a family enterprise, with everyone interested, as well as strict health regulations, continued testing, rigid culling, classifying, and the use of good sires.

Walter L. Young and Son
Grain Meadow Guernsey Farm
Greentown, Ind.

In building the Grain Meadow herd, special attention was given to the herd sires selected and all were chosen because of the strong female family and the depth of breeding in their pedigrees. The entire Young family has a keen interest in the herd and its development. Mr. and Mrs. Walter L. Young, their son, Melvin, his wife, Betty Lou, and their four children, Patricia Ann (16), Annett (11), Sandra (6), and Kent (3), and the capable herdsman, Ed. Sizemore, all helped the Grain Meadow herd to achieve Gold Star Breeder recognition.

During the past year, 27 cows completed 27 DHIR records that averaged 10472 lbs. of milk and 549 lbs. of fat, ME — 305 — 2x, 22 classified averaged 85.3 per cent. The records were made in a combination stanchion and tie stall barn. They feed alfalfa hay and corn silage, plus a 13 per cent mixture prepared at home from home-grown corn and oats mixed with a prepared 32 per cent dairy supplement, a molasses mix, bran, beet pulp, yeast, mineral, and salt.

The sires that have or are currently playing a part in the herd are as follows: Welcome In Clara's Oberland — owned one half interest with Welcome-In Farm. He was sold in 1953 for $25,000, and they still have three daughters and several granddaughters in the herd. "Oberland" was sired by a son of Douglaston Lady Augusta (Gold Star Dam) and out of Welcome In Forward's Clara, four times Excellent, *26672 — 1120 —6yrs—365—3x.

Henslee Farms Viscount — still in the herd and in service. There are 45 daughters in the herd and 40 cows are in calf to his service. His first nine daughters to finish test averaged 12103 lbs. of milk and 619 lbs. of fat, ME — 305 — 2x, and the eight classified daughters average 85.4 per cent. He is by Henslee Farms Galahad's Virgel ($13,500), and out of Western Glow Fame's Virtue, Excellent, 15370 — 763 — Sr4 — 365C — 2x, 14427 — 712 — 5yrs — 304 — 2x, sold to Gayoso View in 1959 for $10,000. "Virtue" is also dam of Henslee Farms Fame's Melinda, $3,000; Gayoso View Top Command, $10,000; Gayoso View Golden Fame, $8,100, and Henslee Farms V. Fame. "Viscount" carries a double cross to the Virtue family.

Yellow Creek Bft. Gypsy Boy — owned jointly with Oscar Weaver. He is being bred to the "Viscount" daughters and there are five in milk and 25 daughters in the herd. He is sired by Yellow Creek Jewel Supreme, Gold Star Sire, out of Yellow Creek Gypsy Maid, Excellent 1955, 1956, 11838 — 642 — Sr2 — HIR — 365 — 2x, a Gold Star Dam.

Hermitage View Fore Destiny — a half interest with Hermitage View Farms, Inc., Old Hickory, Tennessee. This promising young bull brings in more Virtue family blood to cross to the G. Nona family —she a Gold Star Dam. "Destiny" is sired by Henslee Farms O. Forward, he by Welcome In Clara's Oberland, the original foundation sire used at Grain Meadow, the Lady Augusta —Forward's Clara combination, and out of Henslee Farms G. Nona, Excellent, 15652 — 682 — 6yrs —365C — 2x, Gold Star Dam. "Destiny" is out of Gayoso View Fame's Debby, Excellent 1959, 1961 (94%), Reserve All-American three-year-old and four-year-old, 1960 and 1961. "Debby" is by Henslee Farms V. Fame, he a maternal brother to the "Viscount" bull that is in service at Grain Meadow.

There have been seven Excellent

cows at Grain Meadow, three have died and four are still in the herd. The Excellents that are no longer in the herd, but have left their mark on the herd and program, are Wildwood Run's Daisann, Excellent 1956, 9798 — 503 — 5yrs — HIR — 365 — 2x; Wolfcreek Elma, three times Excellent, 13106 — *728 — Sr3 — 305C — 3x, and Rhoda of Breezy Inn, Excellent 1957 and 1958, 9363 — 514 — 6yrs — HIR — 365 — 2x. There are two daughters and a granddaughter of "Daisann," one daughter of "Elma," and one daughter and a granddaughter of "Rhoda" in the herd.

The four Excellent cows still in the herd are: Grain Meadow B. Rhoda, a daughter of Rhoda of Breezy Inn, mentioned above; Welcome in Favor Clara, five times Excellent, she a maternal sister to the foundation sire, with records of 13518 — 828 — Jr2 — HIR — 365 — 3x, 12362 — 649 — 5yrs — HIR — 365 — 2x, 10300 — 523 — 6yrs — DHIR — 305 — 2x, and the dam of two daughters in the herd, one by "Viscount," a yearling that is a real topper; Dot-Cap Faithful, Excellent 1961, 11256 — 721 — Sr4 — HIR — 365 — 2x, she dam of a daughter by "Gypsy Boy," and Grain Meadow Oberland's Honor, four times Excellent, 11740 — 654 — 10yrs—DHIR — 305 — 2x, a daughter of the foundation sire, dam of one daughter in the herd, a son by "Viscount," Grain Meadow V. Chief, that is being kept for use in the herd, and another son, Grain Meadow B. Beacon, owned jointly with Golden Hills Farm, Peru, Indiana.

Two other cows are contributing strongly to the herd. One, Fairlawn K. Flirt, 12604 — 806 — 6yrs — HIR — 309 — 2x, by Fairlawn H. Eastern King, is the dam of a son, Grain Meadow Eastern King, used by Tri-State Breeding Association, one daughter in the herd by "Viscount," Grain Meadow V. Flirt, VG, 12560 — 659 — Jr2 — DHIR — 305 — 2x, and a "Viscount" son, Grain Meadow V. Leader, owned jointly with Harvey Tompson, Brook, Indiana. The other cow is U. Creek B. King's Shirly, VG, 14620 — *685 — Jr2 — HIR — 305 — 2x, former class leader and dam of four full sisters by "Viscount," all in the herd.

The herd is backed by testing, classification and showing at leading State fairs and local shows. Much credit for the success of the Grain Meadow herd and operation may be traced to the fertility of the good land. The cattle do well on the crops raised on this good black, rich soil. Ed. Sizemore, the herdsman, also takes a personal interest in the herd and gives each cow his attention.

Henslee Farms Viscount
45 daughters in the herd and 40 cows in calf to his service.

Dr. Wiley New Clemson Dean

Clemson College, Clemson, S. C., has announced a new dean of agriculture for the 1962-63 academic year, Dr. William H. Wiley, 48, dean of agriculture and director of agricultural extension services at the University of Rhode Island. A Texan, Dr. Wiley will succeed Dr. M. D. Farrar, who resigned effective July 1, after having served as dean of agriculture since 1953. Dean Farrar will remain as a senior scientist.

The appointment complies with Dr. Farrar's request to return to full-time teaching and research. Dr. Robert C. Edwards, Clemson president, accepted the request with "deep appreciation for leadership through difficult years, which involved both the construction of the R. F. Pool Agricultural Center and the relocation of agricultural research facilities flooded by waters of Hartwell Lake."

Dean Wiley, who has held the joint position of dean of agriculture and extension director at Rhode Island, is also vice-chairman of the United States Department of Agriculture Marketing Advisory Committee (poultry division), and serves on numerous key committees of the Agricultural Council of the Association of American Land-Grant Colleges and State Universities.

The new dean of agriculture graduated with honors from Texas A and M College in poultry science and vocational agriculture education, and earned his Master's and Doctor's Degrees from Texas A & M with majors in Genetics, Zoology and Agricultural Economics. He has done additional graduate work at the University of Arkansas and the State Univerity of Iowa.

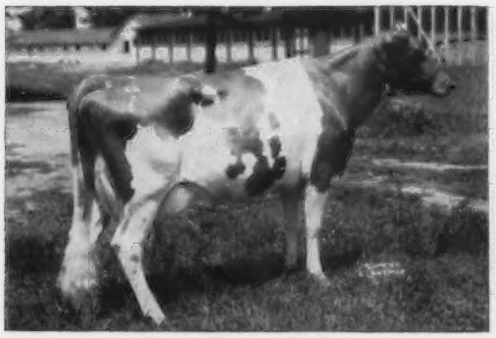

Rhoda of Breezy Inn
Excellent twice. 9363—514—6yrs—HIR—365—2x.

Wolfcreek Elma
*Excellent three times. 13106—*728—Sr3—305C—3x.*

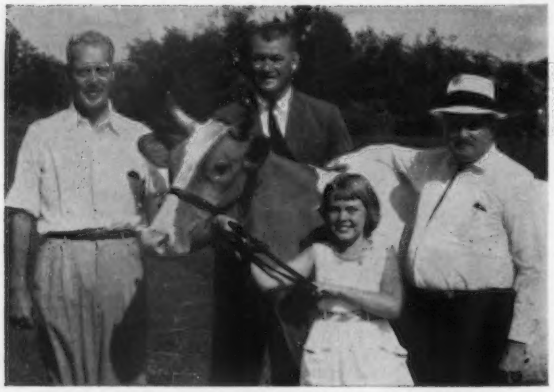

Joanne Brock, daughter of Mr. and Mrs. Henry Brock, London, the major purchaser at the Ontario Classic, holds the leadstrap of her first purchase, Nollie S. Slogan, that opened the sale at $1,300. With her, from the left, is sale host, Charles Burns, Kingfield Farms, King; John Merryman, Sparks, Md., auctioneer, and proud father, Henry Brock. "Nollie" was consigned by Arthur Leonard, Schomberg.

Ninth Ontario Guernsey Classic

34 Head Average $884.12

By Earl N. Shultz

The largest crowd in the history of the sale gathered at Kingfield Farms, King, Ontario, on August 1, for the Ninth Annual Classic Sale. The 34 head sold for a total of $30,060, an average of $884.12. This average was $191 higher than a year ago. The quality was uniform as can be seen by the prices, — 14 selling for $900 or more.

Top was Belyle Cyclop's Darlene, a four-year-old cow consigned by Lyle Stokes, Ailsa Craig, Ontario, and going to James M. Brown, Almonte, for $2,000. This cow was sired by Thornlie Archie's Cyclop and out of Prospect Hill Dewdrop. Second high cow was Woodrow's Regal Rose, consigned by William Dale, Clinton, and going to Henry Borden, Tannery Hill Farm, King, for $1,850. "Regal Rose" was sired by McDonald Farms Maxim's Woodrow and her dam was Locust Lawn Mollina, a daughter of McDonald Farms Pre Leader. The top bred heifer was Oakglade Ruthie, consigned by W. R. Cochran and Son, Almonte, and selling to Kingfield Farms, King, for $1,300. Ruthie's sire was Kingfield Banner, All-Canadian bull calf in 1958. Banner's sire was Maplewood Royalist's Brigadier.

The consignors of the top animals were "first time" consignors to this sale and all three are farmer-breeders. A new breeder, and a very young one, Miss Joanne Brock, London, Ontario, got a start at the sale by purchasing six head. Ideal Guernsey Farms, Augusta, N. J., was the only U. S. consignor, with three head.

At this year's sale an arrangement was made whereby the animals were transferred and export certificates issued at the sale so that U. S. buyers could take purchases across the border without delay. However, only two consignments went to U. S. buyers.

Kingfield Farms extended the best of hospitality. Mr. and Mrs. C. F. W. Burns had a get-together, with refreshments, on the lawn prior to the sale. A chicken barbecue was put on during the lunch hour. Charles Henshaw, Jr., Kingfield Farms manager, and his staff had everything working smoothly.

The sale was managed by The Merryman Company, Sparks, Md., and sponsored by The Guernsey Cattle Breeders' Association of Ontario. John Merryman did the selling, Harold Clapp read pedigrees, Harold Brown and "Dutch" Snyder worked the ring, Mrs. Earl Shultz clerked the sale, and Bruce Marshall

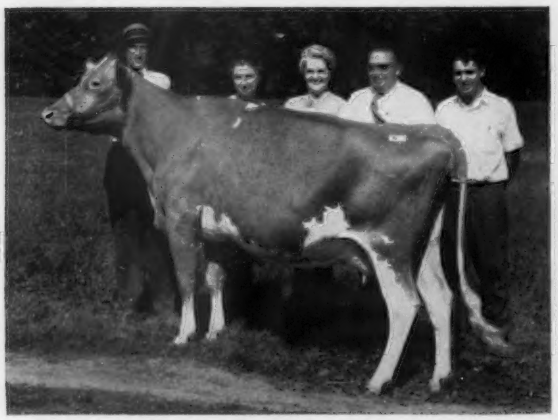

Belyle Cyclop's Darlene, Excellent, that topped the Ontario Classic at $2,000. Lyle Stokes, Ailsa Craig, consignor, at the halter; Mrs. Stokes, and J. M. Brown, Strathburn Farms, Almonte, purchaser, shown with Mrs. Brown and son George.

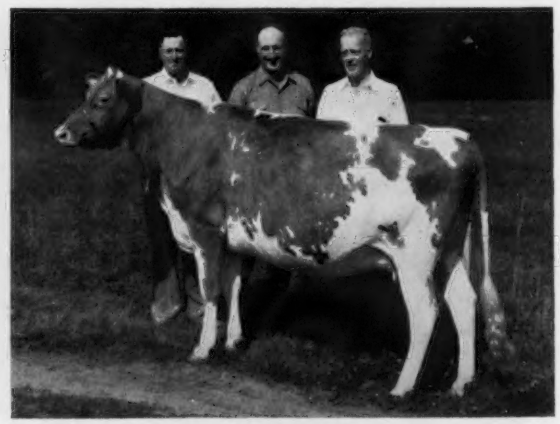

Oakglade Ruthie, consigned by W. R. Cochran & Son, Almonte, topped the bred heifers at the Ontario Classic, selling to C. F. W. Burns, King, for $1,300. Shown with the heifer are Robert Cochran, Almonte, and Charles Henshaw, Jr., and C. F. W. Burns, Kingfield Farms, King.

ran the sales slips. Sale committee members were Bruce Butcher, M. G. Schwartz, Harold Clapp, Charles Henshaw, Jr., Bruce Marshall, Wm. S. Brooks and James M. Brown.

Following is the sales list:

Henry Borden, King, Ontario
Maplewood Roland's Nola $1,400
Woodrow's Regal Rose 1,850
Joanne Brock, London, Ontario
Ainslie Hill Lady April 900
Kingfield Brigadier's Dryad 650
Glen Haven Grenadier's Gertie .. 800
Nollie S. Slogan 1,300
Brooknill Royalmost Rose 700
Ideal's Frank's Gladys 900
James M. Brown, Almonte, Ontario
Belyle Cyclop's Darlene 2,000
R. Harold Brown, Cornwall, Ontario
Rennwood Supreme's Veronica .. 425
Bruce Butcher, Mt. Elgin, Ontario
Rennwood Supreme's Dolly 725
J. H. Crang, Newmarket, Ontario
Kingfield Brigadier's Bridget 575
Gold Crescent Super Della 500
Ernest Crossland, Newmarket, Ontario
Tannery Hill Chief's Riviera 600
Harry Ellery, Mt. Elgin, Ontario
Brook Park Teton's Rhapsody 750
Jack Fraser, King, Ontario
Spring Brook C. Mazie 1,050
A. V. and C. L. Gundy, Newmarket, Ontario
Fraserdale Rex's Marleen 1,625
Matt Heron, King, Ontario
Ideal's Ninsuper's Precious 1,050
Hugh Hill, Goderich, Ontario
Iris Hope Melley 525
Kingfield Farms, King, Ontario
Oakglade Ruthie 1,300
Maurice Ladouceur, Kenmore, Ontario
Cloverholm Roland's Pearl 625
Lindley O. Nelda 550
Willard Lipe, Manlius, N. Y.
Ansmil D. Labelle 550
Donald MacKenzie, Mt. Vernon, Ontario
Brooknill Mollie 950
Greystone Junior Pre Bette 525
H. D. MacPherson, Georgetown, Ontario
Ideal's Teton's Betty May 950
Bruce Marshall, Innerkip, Ontario
Glenville Thor's Cornflower 750
Valley Rogue Joy 960
Woodring Noble Kope 625
H. O. Matthiss, Cobourg, Ontario
Jamaica Demon's Felinda 1,275
Dr. George T. Pack, Wrightsville, Pa.
Housatonic Phil's Gay 850
Earl Start, Curries, Ontario
Grove Farms Prince's Lucky 675
Vaughan Crest Nimble's Ruby .. 675
Derwyn L. Young, Glanford Station, Ontario
Burmania Tina Supreme 475

Pacific Northwest Guernsey Classic Fall Sale — 30 Head Average $614.17

By Elmer J. Meadows

The Pacific Northwest Guernsey Classic (fall sale) was held on August 3 at the Fairgrounds, Mount Vernon, Washington. The 30 head of females sold for $18,425, an average of $614.17, which is a little lower than the past few fall sales. There were more bred heifers than in former sales and a few of the better cows dropped out.

Top of the sale at $1,325 was the W. G. Reed and Lester J. Lancaster, Sequim, Wash., consignment, Cedarcroft Gem's Sugar, that freshened the day before the sale. Mr. and Mrs. C. B. Fish, West Linn, Ore., were successful buyers, with George M. Dynes, Mount Vernon, Wash., contender. "Sugar" has 14620 — 726 — Sr3 — DHIR — 349 — 2x, is by Valley Gem Tasteful's Cascade, that is by the Gold Star Sire, Riverview Cherub's Cascade, and out of Valley Gem Tasteful, E, with 11474 — 566 — Jr4 — 365 — 2x, and sold in the 1955 Franchester Sale for $1,150. She is out of Cedarcroft Master's Sugar, VG, with six records over 539, top of 13579 — 649 — 9yrs — HIR — 365 — 2x. Her three-quarter sister was purchased by Joe Pritzl, Fruitland, Idaho, for $1,500 to top the spring sale.

Second high was Prestdale Vol. Tessie at $1,225, consigned by Charles J. Pritzl, New Plymouth, Idaho. She was purchased by John Merryman for J. H. Crang, Newmarket, Ontario, Canada. Contending bidder was A. Winters, Wapato, Washington. "Tessie" placed second the following day in a very strong two-year-old class in the Evergreen Guernsey Classic, Mr. Pritzl purchased her in the Washington Sale two years ago.

Third high was Valley View Defender's Beverly, VG, at $1125, a consignment of Staehely Brothers, Oregon City, Oregon. She was purchased by Roland Williams and Ernest Rupert, Nampa, Idaho, with A. Winters, Wapato, Wash., contender. "Beverly" made 10700—500—Jr2—DHIA—325—2x and is making over 12000 lbs. of milk this lactation. She is by Wandamere Bond's Defender and out of a Wandamere Jean's Builder daughter. Her three-quarter

(Please turn to Page 416)

Cedarcroft Gem's Sugar, top cow at the Pacific Northwest Classic at $1,325. Left to right: Lester J. Lancaster, Graysmarsh Farm, Sequim, Wash., consignor; Mr. and Mrs. C. B. Fish, West Linn, Ore., purchasers; George M. Dynes, Mt. Vernon, Wash., contending bidder, and Myron Lancaster, Graysmarsh Farm.

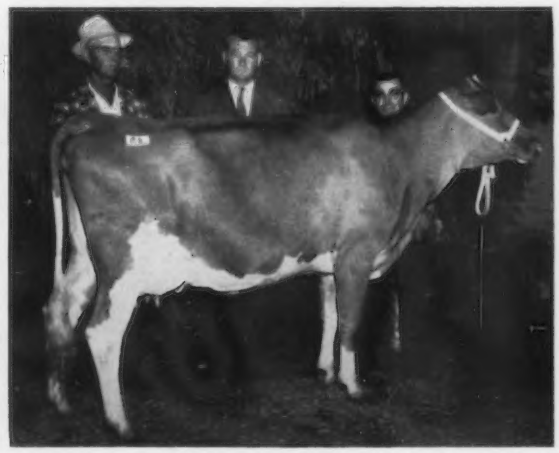

Prestdale Vol. Tessie second high cow at the Pacific Northwest Guernsey Classic at $1,225. Left to right: A. Winters, Wapato, Wash., contending bidder; John Merryman, Sparks, Md., representing the buyer, J. H. Crang, Newmarket, Ontario, Canada, and Charles J. Pritzl, New Plymouth, Idaho, consignor.

Shows and Field Days

Okaw Valley Parish Show

Brownstown, Ill., June 23
Judge: David Lorton
39 Head Shown

JUNIOR AND GRAND CHAMPION BULL
Beaver Creek's Sonny Ira, Elmo Albert and Son, Carlyle.

RESERVE JUNIOR CHAMPION BULL
Ostrodka's Pride Fame, John Ostrodka, Sandoval.

SENIOR AND GRAND CHAMPION FEMALE
Hazledon D. Inka, John Ostrodka.

RESERVE SENIOR CHAMPION FEMALE
Daisy Lew Lady, Paul Schowska, Blue Mound.

JUNIOR CHAMPION FEMALE
Royal's Loyal's Bea, Roy Lane, Decatur.

BULL CALF
Ostrodka's Pride Fame, John Ostrodka.

JUNIOR YEARLING BULL
Ostrodka's Rose's Lad, John Ostrodka.

SENIOR YEARLING BULL
Beaver Creek's Sonny Ira, Elmo Albert and Son.

SENIOR HEIFER CALF
Royal's Loyal's Bea, Roy Lane.

JUNIOR YEARLING HEIFER
Ostrodka's Enchanter Inka, John Ostrodka.

SENIOR YEARLING HEIFER
Lea Dale F. Cathy, Donald Freese, Sullivan.

COW, 2 YEARS AND UNDER 3
Daisy Lew Lady, Paul Schowska.

COW, 3 YEARS AND UNDER 4
Hazeldon D. Inka, John Ostrodka.

COW, 4 YEARS AND UNDER 5
Ren-Lo Cap's Babs, John Ostrodka.

AGED COW
Peck's J.C. Pet, John Ostrodka.

BEST UDDERED COW
Hazeldon D. Inka, John Ostrodka.

JUNIOR GET OF SIRE
Donald Freese on get of Norgert's Ferdinand Nance.

PRODUCE OF DAM
John Ostrodka on produce of Loreland Designer's Beryl.

Junior Show

GRAND CHAMPION FEMALE
Colby's Velma, Donald Freese.

JUNIOR AND RESERVE GRAND CHAMPION FEMALE
Royal's Loyal's Bea, Roy Lane.

Illinois Valley Parish Show

Peoria, Ill., June 22
Judge: Marvin Fansher
61 Head Shown

JUNIOR AND GRAND CHAMPION BULL
Rosewood Bea Notable, E. D. Kepple, Farmington.

SENIOR CHAMPION BULL
Woodacres Coronation Chief, Willis Laesch, Normal.

SENIOR AND GRAND CHAMPION FEMALE
Muehling Meadows V. Carmen, Herbert Rogers, Emden.

JUNIOR CHAMPION FEMALE
Peck's Vicar's Betty, Diane Schultz, Peoria.

SENIOR BULL CALF
Peck's Chief's Chief, H C. Niehus, Bloomington.

SENIOR YEARLING BULL
Rosewood Bea Notable, E. D. Kepple.

BULL, 2 YEARS AND UNDER 3
Woodacres Coronation Chief, Willis Laesch.

JUNIOR HEIFER CALF
Parklawn Lindover's Lou, Vernon Laesch, Normal.

SENIOR HEIFER CALF
Margendell's Queen Dorothy, John Rankin, Atlanta.

JUNIOR YEARLING HEIFER
Mar-Vel Viking Connie, Marvin Voelker, Carlock.

SENIOR YEARLING HEIFER
Peck's Vicar's Betty, Diane Schultz.

COW, 2 YEARS AND UNDER 3
(Not in milk)
Entry, Richard Rader, Carlock.

COW, 2 YEARS AND UNDER 3
(In milk)
Plainview's Jerry Peggy, Lynn Dale Rader, Bloomington.

COW, 3 YEARS AND UNDER 4
Parklawn Lovely Queen, Vernon Laesch.

COW, 4 YEARS AND UNDER 5
Muehling Meadows V. Carmen, Herbert Rogers.

AGED COW
Woussicket Chum's Annabelle, Wayne and Bonnie Mohr, Normal.

BEST UDDERED COW
Muehling Meadows V. Carmen, Herbert Rogers.

JUNIOR GET OF SIRE
Vernon Laesch on get of Henslee Farms Lenover.

SENIOR GET OF SIRE
Herbert Rogers, Larry Mohr, Normal, and Diane Schultz on get of McDonald Farms Jolly Vicar.

PRODUCE OF DAM
Vernon Laesch on produce of Park Lawn Nancy Ellen.

BEST THREE FEMALES
Lynn Dale Rader.

Junior Show

GRAND CHAMPION FEMALE
Plainview's Jerry Peggy, Lynn Dale Rader.

CHAMPION SHOWMAN
Marvin Laesch, Normal.

Southern California Exposition

Del Mar, Calif., July 1
Judge: Tom Dewar
70 Head Shown

SENIOR AND GRAND CHAMPION BULL
Adohr Hornet Eldoro, Adohr Farms, Camarillo.

JUNIOR CHAMPION BULL
Adohr Topnotch Jubilee, Adohr Farms.

SENIOR AND GRAND CHAMPION FEMALE
Adohr Prince Gleaming, Adohr Farms.

JUNIOR CHAMPION FEMALE
Adohr Warrior Olive, Adohr Farms.

JUNIOR BULL CALF
Pat-Mar General's Paul G., Pat-Mar Registered Guernseys, San Luis Obispo.

SENIOR BULL CALF
Adohr Mohawk Gleamboy, Adohr Farms.

BULL, 1 YEAR AND UNDER 18 MONTHS
Adohr Topnotch Jubilee, Adohr Farms.

BULL, 18 MONTHS AND UNDER 2 YEARS
R. F. Diablo, Rockview Guernsey Farms, Norwalk.

BULL, 2 YEARS AND UNDER 3
Goldkist King's Marvel, Rockview Guernsey Farms.

BULL, 3 YEARS AND OVER
Adohr Hornet Eldoro, Adohr Farms.

JUNIOR HEIFER CALF
R. F. Lava, Rockview Guernsey Farms.

SENIOR HEIFER CALF
Adohr General Olivette, Adohr Farms.

HEIFER, 1 YEAR AND UNDER 18 MONTHS
Adohr Topnotch Susan, Adohr Farms.

HEIFER, 18 MONTHS AND UNDER 2 YEARS
Adohr Warrior Olive, Adohr Farms.

COW, 2 YEARS AND UNDER 3
Adohr Dorman Jasmeen, Adohr Farms.

COW, 3 YEARS AND UNDER 4
Adohr Prince Shammy, Adohr Farms.

COW, 4 YEARS AND UNDER 5
Adohr Prince Gleaming, Adohr Farms.

COW, 5 YEARS AND OVER
Adohr Jolly Elsa, Adohr Farms.

JUNIOR GET OF SIRE
Adohr Farms.

GET OF SIRE
Adohr Farms.

PRODUCE OF DAM
Rockview Guernsey Farms.

DAIRY HERD
Adohr Farms.

YOUNG HERD
Adohr Farms.

Missouri District 8 Type School

By G. B. SECKER

ON June 24, Missouri District 8, St. Louis G. B. A., held their annual type school at Mystery Hills Guernsey Farm, owned by Ben and Aldine Koester, Florissant. A class of aged cows, heifer calves, two-year-olds and five-year-olds were presented for the judging. Noel Vieten, Leslie, was judge of the show. Cards were scored by G. B. Secker, secretary-treasurer of the Missouri G. B. A., and the State Association provided prizes for the winners, who were as follows: Adult Division, 1st, Mrs. Paul Harman, 2nd, Paul Harman, and a tie for 3rd and 4th between Emery Vieten and Walt Farner; Junior Division, 1st, Paulette Harman, 2nd, Patrice Harman, and 3rd, Ben Bippen, Jr.

Valley Farm Dairy, St. Louis, that supplied ice cream and cold drinks for the guests, had on display their barn and truck used in cow and calf promotion. Charlie Morrison, Golden Guernsey Sales Manager for the dairy, gave an interesting talk, outlining the cow and calf promotion and what it could mean for Golden Guernsey sales.

Missouri District 2 Type School

By MRS. M. R. OLSON, SEC.

DISTRICT 2 of the Missouri G. B. A. held its annual type school and meeting, with a basket dinner, at Dr. R. O. Stickler's farm, east of Kirksville, on June 17. Thirty members and guests were present and participated in judging three classes, a heifer

calf, a yearling heifer and a cow class, from Dr. Stickler's herd. G. B. Secker, field secretary of the Missouri G. B. A. conducted the Type School. The official placings and reasons were given by Russell Epperson, Guernsey breeder from New London.

First place in judging in the adult division went to Oscar Grow, Gibbs; second to Clarence Howell, Macon, and third to Aubrey Chaney, Kirksville. Junior judging winners were: first, Wayne Hammontree, Macon; second, Juanita Anthony, Kirksville, and third, David Olson, Bucklin.

Louisiana State Field Day

By Ballard K. Bennett

A beautiful setting, ideal weather, and wonderful hosts, greeted Guernsey breeders attending the Louisiana Guernsey Cattle Club State Field Day held at Mr. and Mrs. M. L. Johnson's Clover Leaf Guernsey Farm, near Monroe, on June 28. Following the introduction of Mr. and Mrs. Johnson to the 80 breeders and dairymen in attendance, Mrs. Johnson gave a most interesting history of Clover Leaf Farms. She told of the program in effect for producing feed and pasture for some 400 head of Guernseys. The Johnsons had gone all-out to make the conditions for those attending the field day as comfortable as possible.

In the absence of the Club's president, M. W. Walker, Vice-president Leon Kleinpeter made a few remarks, and expressed the appreciation of the State Association for being able to hold the field day at Clover Leaf Farm. Various other introductions followed, including retired extension dairyman, E. W. Neasham, who made a few remarks, and Ralph W. Coarsey, manager for Walker's Cloverland Guernsey Farm, near Alexandria, who expressed Mr. Walker's regrets at not being able to be present.

Following the speaking phase of the program, the scene of activity shifted to the loafing barn area where the judging contest was effected. State Secretary, A. J. Melancon, conducted a contest for old and young alike. Following the completion of the contest, Dr. H. W. Anderson and Mr. Buck Green, of the Dairy Extension staff, gave an excellent demonstration on mastitis control and milking machine operation, with actual milking equipment being used in the demonstration.

Following the demonstration, Ballard K. Bennett, National field representative, showed the new film, "Animal Wonders," after which the group moved back to the picnic area for a wonderful barbecue, with all the trimmings, provided by the Johnsons. After lunch, a plaque of the Ideal Type Cow was presented to the Johnsons as a token of appreciation.

Mrs. Alton Millican was the winner in the senior division of the judging contest, with Carl Hardee, second. In the junior division, Buddy Millican was high individual, while his sister, Libbie Ruth, was second place winner and Jim Green, Bastrop, was third.

Mr. and Mrs. Johnson personally conducted a tour of Clover Leaf Farms, displaying their fine pastures, both permanent and temporary, and their excellent row crops. To add to the effect of the field day, the milking herd was nearby grazing in a beautiful field of sudan pasture.

This was one of the most successful field days ever held in the State by the Louisiana Guernsey Cattle Club, and the first such activity ever held in the northern part of the State.

Capital District Field Day

By Joseph Pendergast

Forty years ago this summer, Capital District Guernsey breeders held their first field day and picnic at the Waldorf Farm in North Chatham, New York. These events have continued over the years, and this year's event was held on June 2 at Bunker Hill Farm, the beautiful home of Mr. and Mrs. Alf Thygesen and family on the hill above Cossayuna Lake. As the guests arrived they had the opportunity to inspect the modern barn and dairy and part of the fine herd of registered Guernseys.

Following lunch, a program was carried out under the direction of Hermon Huntlet, assisted by his family and Joseph Pendergast, state fieldman for The American Guernsey Cattle Club. The first event was a judging contest of three classes, with John Calhoun acting as official judge. Prizes were awarded to those having the highest scores, with a grand prize, a Gruen wrist watch, donated by Rufus R. Sutherland, going to Douglas R. Stanton with a score of 147 points out of a possible 150. Other winners included,

Looking over the Clover Leaf Guernsey herd: Dr. H. W. Anderson, Extension Dairyman; Irvin Stricklin, Clover Leaf manager; A. J. Melancon, Sec., Louisiana G. C. C., and Buck Green, Extension Dairyman.

Group at the Louisiana State Field Day as guests of Mr. and Mrs. M. L. Johnson: Ballard K. Bennett, National fieldman; Mrs. Johnson; A. J. Melancon, Jr., secretary-treasurer of the State Association; Mr. Johnson, and Dr. H. W. Anderson and Buck Green of the Louisiana State University Extension staff.

in the senior division, Raymond MacNeil, Mrs. Daniel Heller, William S. Dunn, Betty Huntley, Mary Lou Peck, William Peck, Ethel Prouty, Merritt Tooley and Eleanor Calhoun. In the junior division, Carol Calhoun had the highest score, followed by Carl Thygesen, Richard Tooley, Lyn Huntley, David Dodd, David Peck, Jon Williams, Samuel Waite and David Pendergast.

During the program, several special guests were recognized, including Amasa Slingerland, the Association's first president, who was in charge of the program at the first field day in 1922. One of the program features was the awarding of a registered heifer calf selected from the Pleasant Knob herd of Ernest A. Rymph and presented to Edward Arnold of Saratoga County. This is the third year that a calf has been given to some worthy boy as the foundation for a purebred Guernsey herd. The program closed with the presentation of a "Friend of 4-H Award" from the 4-H Clubs of Columbia County. The award was accepted by President Dale R. French from Miss Lyn Huntley.

Wisconsin State Type School

By John A. Lindsey

About 50 Guernsey judges and guests attended the Wisconsin State Type School held at the Happy Hollow Guernsey Farm, in Wilson, on June 13. The program was an educational one, with workouts in the various age female classes. George Werner, from the University of Wisconsin, was the official judge and did his usual capable job of placing the animals. This activity was sponsored by the State Guerney Association, with Mr. and Mrs. George Peterson, hosts. The Peterson family provided the group with a noon luncheon which featured dairy products. George Chambers, National field representative, was in charge of arrangements and the handling of the day's program. He was assisted by John Lindsey, State Secretary.

In the judging workout, Helen Govin was high with a score of 334; Roland Marschall was second with 329; Al Block and Marlow Nelson tied for third with 328, and Wilbur Becker was fifth with 326.

Tri-County Parish Show

Oshkosh, Wis., June 12
Judge: Will McKerrow
82 Head Shown

Grand Champion Bull
Cowan Farms Flica, Phil W. Cowan, Oshkosh.

Grand Champion Female
Fox's Eugena of Waukesha, Jack L. Krull, Bonduel.

Junior Champion Female
Homestead Peer's Susie, David Balson, Fond du Lac.

Bull, Under 1 Year
1, Spring Flo Sultan's Champion, Bernard Stephani, Seymour; 2, Wehrman Farm's Grandee, LaVerne Wehrman, Black Creek.

Bull, 1 Year and Under 2
1, Valley Crest Fore Noble Lad, Carl Jacobsen, Neenah; 2, Kim-Glo Onward Golden Boy, Robert D. Kimball, Seymour; 3, Grandvu Y.C.J.S. Citation, Baumgartener Bros., Wrightstown.

Bull, 2 Years and Under 3
1, Cowan Farms Flica, Phil W. Cowan; 2, Cowan Farms Flash's Mars, W. G. Harness & Sons, Neenah.

Bull, 3 Years and Over
1, Cowan Farm's S. Melvin, Phil W. Cowan; 2, Few Acres Royal Randy, Earl Woldt, Seymour; 3, Wehrman Farm's Lucky, LaVerne Wehrman.

Junior Heifer Calf
1, Valley Crest May Royal, Nels Jacobsen, Neenah; 2, Guern Ville V. Fame's Jo, David Balson; 3, Valley Crest Juline, Susanne Jacobsen, Neenah.

Senior Heifer Calf
1, Spring Flo's Fame's Neva, Oscar Miller, Black Creek; 2, Grandvu Bonanza-Betsy, Baumgartener Bros.; 3, Kim-Glo Onward Rosina, Robert Kimball.

Heifer, 1 Year and Under 18 Months
1, Homestead Letta Star, Jamison Bros., Appleton; 2, Carl Jacobsen; 3, Kim-Glo King Carla, Robert D. Kimball.

Heifer, 18 Months and Under 2 Years
1, Homestead Peer's Susie, David Balson; 2, Twin L. Farms Pollyanna, Jack L. Krull; 3, Spring Flo's R. V. Kitten, Oscar Miller.

Cow, 2 Years and Under 3
(Not in Milk)
1, Homestead Noble Lonita, Jamison Bros.

Cow, 2 Years and Under 3
(In Milk)
1, Harness Farms Slogan's Sara, W. G. Harness & Sons; 2, Cowan Farms Etta, Phil W. Cowan; 3, Wehrman Farms Dolly, LaVerne Wehrman.

Cow, 3 Years and Under 4
1, Dorl Acres Maisy, Earl Woldt; 2, Harness Farms V. Constance, W. G. Harness & Sons; 3, Cowan Farms Magar's Flute, Phil W. Cowan.

Cow, 4 Years and Under 5
1, Harness Farms Sheik's Charm, W. G. Harness & Sons; 2, Cowan Farms Earl's Blanche, Phil W. Cowan; 3, Wehrman Farms Butterfinger, LaVerne Wehrman.

Cow, 5 Years and Over
1, Fox's Eugena of Waukesha, Jack L. Krull; 2, Gered Butterfinger Dairy Mae, Earl Woldt; 3, Cowan Farms Earl's Melva, Phil W. Cowan.

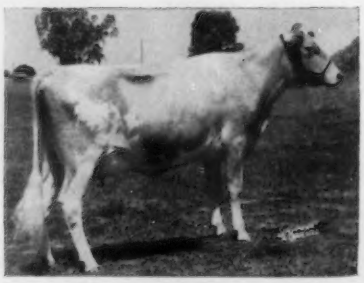

Bay Meadow Billy's Cedar, senior and grand champion female at the Sonoma County Fair, owned by W. Arnold Kessler, Galt, Calif.

Produce of Dam
1, Phil W. Cowan on produce of Cowan F. Earl's Melva; 2, Philip Stover, Seymour, on produce of Braun Farms R. Blanchette; 3, Charles Jenkins, Seymour, on produce of Valley Ridge Buttercup.

Get of Sire
1, LaVerne Wehrman on get of Fourwinds Prince.

Sonoma County Fair

Santa Rosa, Calif., July 21
Judge: Don Bath
94 Head Shown

Senior Champion Bull
Misty Meadow Promise Luke, Phil Nyberg, Ferndale.

Junior and Grand Champion Bull
Carol Lynn's Crown Duke, W. Arnold Kessler, Galt.

Senior and Grand Champion Female
Bay Meadow Billy's Cedar, W. Arnold Kessler.

Junior Champion Female
Bay Meadow Billy's Helena, W. Arnold Kessler.

Junior Bull Calf
Misty Meadow Rival Marky, Phil Nyberg.

Senior Bull Calf
Clover Jack Billy's Tes, George R. Enos, Ferndale.

Bull, 1 Year and Under 18 Months
Bay Meadow St. Hank, W. Arnold Kessler.

Bull, 18 Months and Under 2 Years
Carol Lynn's Crown Duke, W. Arnold Kessler.

Bull, 2 Years and Under 3
Misty Meadow Promise Luke, Phil Nyberg.

Bull, 3 Years and Over
Misty Meadow Royal Rochester, Wesley Smith, Ferndale.

Junior Heifer Calf
Bay Meadow Billy's Clee, W. Arnold Kessler.

Senior Heifer Calf
Indian Valley Raiders Rita, Clifford Orr, Santa Rosa.

Heifer, 1 Year and Under 18 Months
Bay Meadow Billy's Helena, W. Arnold Kessler.

Heifer, 18 Months and Under 2 Years
Bay Meadow Billy's Sunny, W. Arnold Kessler.

Cow, 2 Years and Under 3
Bay Meadow Billy's Cedar, W. Arnold Kessler.

Cow, 3 Years and Under 4
Misty Meadow Noble Rene, Phil Nyberg.

Cow, 4 Years and Under 5
Misty Meadow Noble Colleen, Phil Nyberg.

Cow, 5 Years and Over
Bay Meadow Billy's Orpha, W. Arnold Kessler.

Delaware Guernsey Show

Harrington, Del., July 25
Judge: George M. Newlin
47 Head Shown

Senior and Grand Champion Bull
Wye Heights Richmond, Wye Heights Plantation, Longwoods, Md.

Junior Champion Bull
Langhurst Royal Kingman, H. M. and J. M. Cecil, Sudlersville, Md.

Senior and Grand Champion Female
Lauxmont Rare, Wye Heights Plantation.

Junior Champion Female
Wye Heights Freesia, Wye Heights Plantation.

Bull Calf
U of D King Cole, University of Delaware, Newark.

Junior Yearling Bull
Langhurst Royal Kingman, H. M. and J. M. Cecil.

Aged Bull
Wye Heights Richmond, Wye Heights Plantation.

Junior Heifer Calf
Zeitler Double Lad Mistress, Zeitler Brothers, Newark.

Senior Heifer Calf
Wye Heights Gardenia, Wye Heights Plantation.

Junior Yearling Heifer
Wye Heights Grace, Wye Heights Plantation.

Senior Yearling Heifer
Wye Heights Freesia, Wye Heights Plantation.

Cow, 2 Years and Under 3
Zeitler Fame Snow, Zeitler Brothers.

Cow, 3 Years and Under 4
Wye Heights Ethel, Wye Heights Plantation.

Cow, 4 Years and Under 5
Wye Heights Desiree, Wye Heights Plantation.

Aged Cow
Lauxmont Rare, Wye Heights Plantation.

Best Uddered Cow
Wye Heights P. Almira, Wye Heights Plantation.

Junior Get of Sire
H. M. and J. M. Cecil on get of Langhurst Royal Steadfast.

Senior Get of Sire
Wye Heights Plantation on get of Lauxmont Torpedo.

Produce of Dam
Wye Heights Plantation on produce of Wye Heights P. Alice.

Best Three Females
Zeitler Brothers.

Young Herd
H. M. and J. M. Cecil.

Dairy Herd
Wye Heights Plantation.

Tennessee State Field Day

By C. J. Jacobs

Ridgeway Farm, Riceville, Tenn., owned and operated by Lee Housley and family, was the scene of the 1962 Tennessee G. B. A. field day. Although good haymaking weather prevailed the entire week, approximately 75 breeders and guests were present throughout the day on July 20 to see a good herd of cattle and to take part in the activities. Lee Housley, host for the field day, and President of the Tennessee G. B. A., welcomed the group. Lee, and his dedicated Guernsey-minded family, did an excellent job of providing the ultimate in hospitality throughout the day. Mrs. Joe Riley, the former Myra Lee Housley, was home for the week from her home in Winston-Salem, N. C., and assisted Mrs. Housley with the luncheon. Son John, who will be a junior at the University of Tennessee this fall, was busy assisting his Dad. It was a treat for all the visiting folk to have an opportunity to renew the friendships of these two who as 4-H Clubber's gained local, State, and National admiration for their ability and good sportsmanship as exhibitors of winning show animals.

Following the invocation, which was pronounced by J. Huse Martin, County Agent for McMinn County, the group participated in "Name The Best Producer" contest, led by Extension Dairyman, Clyde Chappell. Mr. Chappell lined up seven two-year-old daughters of Guernsey Land Faithful's Janus, an outstanding young herd sire at Ridgeway Farm, and asked the group to pick out the best producer and then rank the other six according to their production by just looking at them. This proved to be one of the best *"eye openers"* we have seen in many days, and a real testimonial for State and National production testing programs. Very few people picked the highest producer, and nobody ranked the seven cows in proper order of production. There was 2,000 pounds difference between the highest and lowest producer, according to official records, and should this difference continue throughout the productive life of the cattle, the high cow could produce 20,000 pounds more than the low cow. At $6.00 per cwt. for milk, this would amount to $1,200.00 in 10 years, or if applied on the basis of a 50-cow herd, it could amount to $60,000.00 over a 10-year period, Mr. Chappell pointed out. This, of course, brought out vividly the fact that there is just no substitute for some kind of a production testing program.

Dr. Bill Miller, District Extension Dairyman for East Tennessee, spoke to the group on "Summertime Management of Dairy Cattle." Robert W. Basse, Old Hickory, who is a member of the committee which President McKerrow appointed to study the idea of "Cull Guernsey Cows for Guernsey Promotion," made a brief report of the thinking of the committee thus far. He advised the group that more detailed information would be forthcoming in the near future. C. J. Jacobs, field representative, gave a brief report of the status of registrations in the territory.

A significant conclusion to the morning's program was the presentation of the Allan Poe Trophy to James Blalock, of Blountville. This was the second year the Tennessee G. B. A. had given recognition to an outstanding Junior Guernsey breeder in the State. Presentation of this award was made by Clyde Chappell, who pointed out that since James began his 4-H career, a total of four head of Guernseys have been purchased, and today the herd numbers 28 head. Operating with his father, James has taken advantage of all the guidelines to good management, such as proved bulls through artificial breeding, classification, shows, and production testing. His herd enrolled on the WDAM program has a 9,000-lb. milk average. James has been on judging teams and has constantly been an active member of his club. He will enter the University of Tennessee to begin his college career this fall, and his Guernseys will foot the bill.

Following a delicious luncheon, expertly served by Mrs. Housley and associates, the entire group joined in a judging contest. One class of heifers and two classes of cows brought out much discussion. Emerging victorious, with high scores in three divisions, were: Barbara Roark, Lafayette, junior division; Mrs. Robert W. Basse, ladies' division, and Count R. Boyd, III, men's division. Many breeders then toured the farm and looked over the outstanding herd of Guernseys.

Joe C. Nitz

Joe C. Nitz, of Cedar Bluffs, Nebr., passed away on May 24 following a heart attack. Mr. and Mrs. Nitz and son, Jack, have been successful Guernsey breeders and leaders in Guernsey activities in Nebraska for many years. Mr. Nitz was not only an excellent farmer, but always had one of the best kept and attractive places in the area.

He was a man of solid character, and although he worked hard at farming he always kept abreast of the times. He attracted a wide circle of friends because of his unusual friendly personality, and to visit with him was always a pleasant and stimulating experience.

Mr. and Mrs. Nitz had just completed a new home in Cedar Bluffs. They had turned the herd and farm over to Jack and his wife, and were prepared to move at the time of his death.

Addison Kriebel

Following failing health of about a year, Addison Kriebel, aged 77, of Worcester, Pa., died on July 4. "Ad," as he was known, had for about 40 years maintained a small, but good herd of Guernseys on his Embark Farm, until lightning destroyed the barn two years ago.

Oregon's Dairy Princess

By Elmer J. Meadows

Guernsey 4-H Club girl, Adrienne Ellison, Mt. Angel, is Oregon's 1962-63 Dairy Princess. Adrienne is a daughter of Mr. and Mrs. Carroll F. Ellison, and was chaperoned by Mrs. Paul Mann, Guernsey breeder of Silverton, Oregon. Mrs. Mann will accompany Adrienne to the American Dairy Princess Contest to be held in Chicago in September. Adrienne was the winner over 21 contestants from all parts of Oregon during a two-day round of activities in the Sheraton Hotel, Portland.

Princess Adrienne's record in dairy animal showmanship is particularly outstanding. She won top honors twice in Oregon State Fair competition and three times in Marion County showmanship. She has a winning smile to go with blue-gray eyes, is a diminutive five feet, three inches, and 110 pounds.

Other awards and recognition won by this energetic girl include the D. A. R. Gold Pin award for scholarship and leadership; the National High School Institute in Chicago scholarship award; Elks Leadership award; Girl-of-the-year at Silverton Union High School; Yell Queen for two years; Prom Princess; two years on the Student Council and "De Molay Doll." She plans to attend Mount Angel College this fall.

Oregon Dairy Princess, Adrienne Ellison, is crowned by outgoing Princess, Barbara Steinfeld, in ceremony at Portland-Sheraton Hotel.

New York State FFA Convention

The New York Association of Future Farmers of America held one of its largest and most successful conventions at the Lowville Academy and Central School, Lowville, on May 17-19. Over 1,100 Future Farmers attended the convention representing 175 local chapters from all parts of the state.

Joseph Pendergast, New York State Guernsey Breeders Co-Operative, Inc., presenting award to Ronald Anderson at FFA Convention.

First place New York State Guernsey Breeders Award, of a plaque and $25.00, was presented to Ronald Anderson, Frewsburg. The award recognized greatest progress among FFA members during his years of membership in the FFA in developing a herd of purebred Guernsey cattle. Charles Kiechle, Philadelphia, was second and received a $15.00 award.

Joseph Pendergast, Business Manager, New York State Guernsey Breeders Co-Operative, Inc., and 32 other adults received the Honorary Empire Farmer degree for outstanding cooperation and support to vocational agriculture and the Future Farmer program during the past year or over a period of years.

Officers elected to serve the State Association during the year 1962-63 were: President, Alfred Gibbs, Johnson; secretary, Stewart Ketcham, Greenville; treasurer, Ronald Becker, Cobleskill; reporter, Allen Perry, Homer. Of the five vice-presidents, Bruce Merle, Attica, a Guernsey breeder, was elected from District 1. Richard Hanson, South Valley, a Guernsey breeder, was elected sentinel.

Essay Wins Guernsey Calf

As an effort to promote Guernseys in the Sulphur Springs, Texas, area, where Bluff View Farms is securing Golden Guernsey Milk, Jack Lively awarded a Guernsey heifer to the winner of an essay contest entitled, "Why I Would Like To Have A Registered Guernsey Heifer." About 20 young men in the Sulphur Springs FFA Chapter participated in the essay contest. The winner was Billy Jack Allen, a first year vocational agriculture student.

The presentation of the heifer was made at the Northeast Texas District Dairy Day Show by Mr. Lively. Homer Morris, herd manager, had the heifer in top condition for the presentation. It is hoped that this will be the beginning of a series of Junior Guernsey projects in the area.

J. T. Lively, Dallas, Tex., and Bluff View Farm manager, Homer Morris, presenting calf to Billy Jack Allen, essay winner.

Larry Baker Chosen For 4-H School

Larry Baker, son of Mr. and Mrs. Louis Baker, Baker's Dairy, Beallsville, Pa., represented Washington County at the recent National 4-H Leadership School in Washington, D. C. He was selected to attend on the basis of outstanding work in his local and county 4-H group. This leadership school is designed to give young leaders insight and inspiration for citizenship programs which can be shared with their local groups.

Larry, in his seventh 4-H year, has concentrated his 4-H work on dairy projects, and presently has 25 head of Guernseys for the start of a fine herd.

Larry Baker

Craig Riggs, Tingley, Iowa, had the champion Guernsey heifer at the recent Creston 4-H and FFA Dairy Show. This heifer is Craig's first registered Guernsey. He says competition was very rough, and he won over 16 Guernseys. Congratulations to Craig, who hopes to some day have a herd of top quality Guernseys.

Pacific Northwest Judging Conference

By Elmer J. Meadows

A judging conference for the entire Pacific Northwest was held on June 9 in Skagit County, Wash., with Lawrence Colebank as Conference Leader. Breeders, college professors, county agents and vocational agricultural instructors from Idaho, Oregon, Washington and Canada participated. The conference was held on two farms: George M. Dynes, Riverview Farm, Mt. Vernon, in the morning, and Charles A. Damon, Far West Farm, Bow, in the afternoon.

In the morning, two classes of heifers and two classes of cows, eight animals in a class, were placed, with Riverview Princess Illeta (E), 13971 — 806 — Sr2 — HIR — 365 — 2x, winning top honors. In the afternoon, one class of heifers and three classes of cows were placed, with a two-year-old and a three-year-old, daughters of Wandamere Developer, winning top honors.

The classes were well selected and offered some excellent tops in each class. Mr. Colebank did an excellent job justifying his placings to the satisfaction of the large number of participants.

The Evergreen-Northwest Breeders, Jay Harris, manager, furnished the luncheon at Dale's Cafe, which everyone enjoyed very much. John Sargent, County Extension Agent, Mt. Vernon, helped obtain the leaders who worked hard all day trying to win every class.

George M. Dynes, Riverview Farm; Lawrence Colebank, Conference Leader; Charles A. Damon, Far West Farm, and Jack and Joe Damon at the Pacific Northwest Judging Conference. (Photos by Ed Soper, Evergreen Northwest Breeders).

Group at the Pacific Northwest Judging Conference at Far West Farm, Bow, Wash.

New England-New York Official Judging Conference

By Joseph Pendergast

High Meadows Farm, located in one of the most beautiful and scenic areas of central New York, at La Fayette, was host to the New England-New York Official Judging Conference on Monday, July 16. It was truly a day that will not be forgotten for some time by those who participated in the conference.

From the time the first class of senior heifer calves was led out sharply at nine a. m., until the last class was judged, participants had the opportunity of judging a number of excellent classes. Lawrence Colebank, classifier for The American Guernsey Cattle Club, was the official judge, and did his usual fine job of placing each class. His reasons on placing the classes added much to the success of the conference.

The first class judged was a nice lineup of young bulls. High Meadows Corrector (McDonald Farms Jolly Brilliant—Caumsett Eastern Gloria) was selected as the grand champion bull. This class was followed by senior heifer calves, junior yearlings and senior yearlings, all of which gave the judges a chance to see what we are looking for today in young cattle. The three winners in these classes were the kind that could stand well up in any show, with quality, size and scale. Selected for junior champion was High Meadows Jolly Connie, a McDonald Farms High Neptune daughter.

The milking classes started off with two-year-olds, and included many of the top cows in the herd. Standing at the head of the three- and four-year-old class was a three-year-old cow, Rolinda R. K. Laurette, grand champion at the Arizona State Fair in 1961 and first two-year-old at the Great Western Dairy Show and New Mexico State Fair in 1961, which Mr. Venier purchased from William J. Rasmussen, Glendale, Ariz., last year. "Laurette" and the first place aged cow, Caumsett Regal Gloss, nearing the end of her present lactation and still looking the

At the New England-New York Judging Conference: Mrs. and Mr. Lloyd B. Wescott, Rosemont, N. J.; Mrs. Henry Venier; Lawrence Colebank, official judge; Suzanne Venier; Henry Venier; Peter Venier; Lloyd B. Riford, Auburn, N. Y.; Mrs. Peter Venier, and Secretary Robert D. Stewart.

Group at New England-New York Official Judging Conference at High Meadows Farm, La Fayette, N. Y., with hosts, Mr. and Mrs. Henry Venier and family.

part of the great cow she is, were close rivals for grand champion cow of the conference. Both cows had beautiful udders, with "Laurette" a taller, stretchier cow than "Gloss." After the cards had been turned in, Judge Colebank gave the nod to "Regal Gloss" in a close placing.

The group classes, which included junior get of sire, produce of dam, and three best females, were excellent classes to line up. Following each class throughout the day, participants were called upon to give their reasons, which was followed by an excellent question and answer session.

At the close of the conference, the great cow, three times All-American and highest classified cow of the breed, LushAcres Hermes' Quest, was led into the ring. Milking over 60 lbs. a day in her present lactation, "Quest" truly demonstrates all the wonderful characteristics we are looking for in our present-day Guernseys. Bringing "Quest" before the entire group was a fitting climax to a most successful judging conference.

We are indeed grateful to our hosts, Mr. and Mrs. Henry Venier and family, for their wonderful hospitality, to Herb Bailey, Bill Russell and the other men on the farm for the way the classes were presented. Our thanks also to K. C. Sly, Merrill Richey and R. D. Stewart for their assistance throughout the day.

Upper Midwest Judging Conference

By George W. Chambers

The Nathan Hill Farm, owned by Mr. and Mrs. Edgar Schroeder and daughter Renee, Onalaska, Wis., was host to the Upper Midwest Conference of Judges on July 7. The conference was for the area of Minnesota, Wisconsin and North and South Dakota. Mr. Schroeder purchased the Hullwood herd in Indiana in 1961. This fine herd, added to his own, made it possible to present very excellent classes in all of the age groups.

The breeders and College men present were very much impressed with the daughters of Langwater Chief Pokagon, and particularly with Hullwood Po Kas Beldame, an Excellent four-year-old which was chosen unanimously as champion. On a recent classification, his daughters had an average score of 84. Two of the good cow classes were made up entirely of his daughters.

Lawrence Colebank was official judge and did the fine job that people have learned to expect of him. When Lawrence places a class and gives his reasons it is difficult to develop much argument.

A pre-conference discussion session was held on the lawn at the Schroeder farm on the evening previous to the conference. About 40 attended this session, and 57 took part in the conference the following day. A delicious luncheon was provided by the Schroeders on the day of the conference. A fine group of La Crosse County 4-H dairy members, under the direction of County Agent H. E. Huth, led all of the cattle, which were well shown at all times by these young showmen. Several Extension men expressed the wish that this kind of showmen could be used in the National Judging Contests.

Renee Schroeder was in charge of fitting and training the cattle, and had done the job very well. Being host to a judging conference is quite an undertaking for a busy farm family who have a large dairy herd and 200-acre farm to operate, but none could have done the job better than the Schroeder family.

Gene Meyer, Associate Editor of Hoard's Dairyman, and a member of the Type Committee of the Club, scored the reasons. High score in the conference was 968 by Gene Hanks, Winnebago, Minnesota. Gene Meyer and William McKerrow tied for second with 966. Myron Erdman, Chenoa, Ill., was fourth with 960, and Alvin Basse, Muskego, Wis., was fifth with 959.

University of Wyoming Offers Correspondence Courses

The University of Wyoming Correspondence Department, Room 138, Aven Nelson Building, Laramie, Wyoming, is offering two courses in the field of Dairying: *Elements of Dairying*, Dairy C-541D ($28.50). Economic importance of dairying, the composition and chemical and physical properties of milk; sampling and testing milk; principles of the dairy manufacturing processes; breeds of dairy cattle and their characteristics; breeding and selection of dairy cattle; simple problems of herd management, and production of high quality milk. Not offered to freshmen. Credit, three semester hours. (16 lessons, four examinations). *Dairy Cattle Feeding and Management*, Dairy C-545D ($28.50). A study of the problems pertaining to feeding and managing a dairy herd with special emphasis on the best methods of production under Wyoming conditions. Prerequisites: 541D and 511D, or equivalent experience. Credit, three semester hours. (16 lessons, four examinations).

Qualified students may take these courses for college credit, others may take them for no credit. The cost in either case is the same and the same type of instruction is provided. The University furnishes course outlines and lessons; the student furnishes textbooks, which may be purchased directly from the publishers or from the University of Wyoming Bookstore, Laramie. Texts may also be rented from the Adult Education Library, Aven Nelson Building, University of Wyoming.

For further information and application blanks write to the Department of Correspondence Study, Room 138, Aven Nelson Building, University of Wyoming, Laramie.

1965
NATIONAL GUERNSEY FUTURITY
FOR 3-YEAR-OLD COWS

To be held during the 1965 fall show season at a centrally located show to be named by THE AMERICAN GUERNSEY CATTLE CLUB.

The "futurity" is a challenge of your ability to select and nominate your heifer calves that will develop into the best 3-year-old cows.

Heifers that are of an age to have shown as calves in the 1962 show season are eligible to be nominated. This nomination and fee must be sent to The American Guernsey Cattle Club, Peterborough, New Hampshire, and postmarked not later than January 1, 1963. The second payment is due January 1, 1964; the third payment is due January 1, 1965; and the fourth and final payment is due August 1, 1965. Only females that have been nominated and all fees paid in accordance with these rules are eligible to compete in the 1965 National Guernsey Futurity.

RULES:

Eligibility: All registered Guernsey heifers born on or after July 1, 1961, and before July 1, 1962, are eligible to be entered in the 1965 National Futurity.

Nomination and Fees: First payment of $2 due on or before January 1, 1963.
Second payment of $4 due on or before January 1, 1964.
Third payment of $6 due on or before January 1, 1965.
Fourth payment of $10 due on or before August 1, 1965.

The heifer must be nominated and the first fee of $2 sent to The American Guernsey Cattle Club, Peterborough, New Hampshire, postmarked not later than January 1, 1963. Nomination forms are available either through the National Office or the field representative in your territory. All fee payments are to be sent to The American Guernsey Cattle Club. The postmark shall determine eligibility of meeting the closing date requirements.

Purse: The purses in this event shall consist of all monies received by The American Guernsey Cattle Club as nomination fees and subsequent payments and any contributions for the 1965 National Futurity, less the actual expenses incurred in the administration of it.

When the nomination fees and subsequent payments in connection with this Futurity are received at The American Guernsey Cattle Club, they are committed to the purses for this event and no refunds will be made. The only exception is that should any condition arise which prevents the showing of this Futurity, the right is reserved to cancel same, and pay to the persons owning the females eligible at the time of cancellation, their pro-rata share of all monies accrued in the Futurity cancelled, after deducting the actual expenses incurred by The American Guernsey Cattle Club in the administration of it.

The purse for this event shall be divided among the first twenty placings as follows: To the winner, 20%; to the winner of second place, 15%; to the winner of third place, 10%; to the winner of fourth place, 6%; to the winner of fifth place, 5%; to the next five places, 4% each; to the next five places, 3% each; to the next three places, 2% each; and to the next two places, 1½% each. If less than twenty animals are shown, any unclaimed money shall be applied to subsequent National Futurities.

When a female is sold that is entered in the National Futurity, it is the responsibility of the owner to notify The American Guernsey Cattle Club of the change in ownership, and to inform the buyer that this animal is entered in the National Futurity and that it is the responsibility of the buyer to submit subsequent fees in accordance with the rules and closing dates.

The health requirements will be the same as the show with which this event is held.

The American Guernsey Cattle Club will not be liable for safety of animals or exhibits, exhibitors or their employees against robbery, damage by fire, accident or any other cause.

NOMINATION FORM—SEE OVER

Use This Form To NOMINATE Your Guernseys
for the
1965 NATIONAL GUERNSEY FUTURITY

FEE SCHEDULE: Nomination and First Fee ($2).....due by January 1, 1963.
Second fee ($4).....due by January 1, 1964.
Third Fee ($6).....due by January 1, 1965.
Fourth Fee ($10).....due by August 1, 1965.

Name of Animal	Herd Reg. No.	Date of Birth

Enclosed is $.....to cover First Fees for Nomination of the above heifers to the 1965 National Guernsey Futurity.

Name.....

Address.....

.....

GOLD STAR GUERNSEY SIRES

Production Requirements

Ten or more registered daughters with official production records that average 10610 lbs. of milk or 515 lbs. of fat on a 305—2x—M.E. basis.

Sixty per cent of his registered daughters, four years old or over, must have official production records, except no percentage is required if there are 30 or more daughters with records, regardless of age, and these were registered by four or more different herds.

Type Classification Requirements

There must be 10 or more registered daughters classified and the average score of all of his classified daughters, using only the last rating, must be at least 82.5 per cent.

At least 60 per cent of his registered daughters, three years old and over at the time of application for Gold Star Guernsey Sire, must be classified, except that no percentage is required if there are 30 or more daughters with classification ratings, regardless of age, and these daughters were registered by four or more different herds.

DENNIS FARM FORE JULIUS

Born: October 28, 1955
Sire: McDonald Farms Fore Noble Lad
Dam: Dennis Farm Mischief June
Breeder and Applicant: J. M. Dennis, Amboy, Ill.
Developed in the herd of Roy Breeze and Sons, Lee, Ill.
Last Owner: Badger Breeders Cooperative, Shawano, Wis.
Summary: His 12 tested daughters have 12 records that average 11242 lbs. of milk, 4.9%, and 549 lbs. of fat, ME—305—2x. His 15 classified daughters average 83.6 per cent.

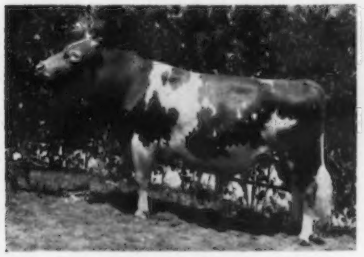

Dennis Farm Fore Julius

LOCKSHORE L.V. HIGHLANDER

Born: November 21, 1955
Sire: Lockshore Maxim Lochinvar
Dam: Lockshore Jarrett's Irene
Breeder: R. F. Locke, Hickory Corners, Mich.
Last Owner and Applicant: Gail E. Heifner and James Richards, Sullivan, Ohio.
Summary: His 10 tested daughters have 10 records that average 10185 lbs. of milk, 5.2%, and 533 lbs. of fat, ME—305—2x. His 19 classified daughters average 82.7 per cent.

WILLOW SPRING BFT. SUPREME

Born: April 7, 1956
Sire: Yellow Creek Jewel Supreme
Dam: Willow Spring Rosen's Victory
Breeder and Last Owner: Otis Weaver, Goshen, Ind.
Applicant: NH-Vt. Breeding Association, Concord, N. H.
Summary: His 13 tested daughter have 14 records that average 10400 lbs. of milk, 5.3%, and 552 lbs. of fat, ME—305—2x. His 15 classified daughters average 83.5 per cent.

Willow Spring Bft. Supreme

FAIRLAWN K. FORTUNE

Born: December 19, 1953
Sire: Fairlawn H. Eastern King
Dam: Fairlawn Actor's Linaria
Breeder: S. L. Katz, Port Chester, N. Y.
Last Owner: Frank Gumina, Freehold, N. J.
Applicant: Maryland-West Virginia Bull Stud, Frederick, Md.

Fairlawn K. Fortune

Summary: His 37 tested daughters have 65 records that average 11285 lbs. of milk, 4.7%, and 530 lbs. of fat, ME—305—2x. His 37 classified daughters average 83.0 per cent.

McDONALD FARMS ROYAL ZEBO

Born: February 9, 1956
Sire: McDonald Farms Jolly Paragon
Dam: McDonald Farms Pre Phyllis
Breeder: J. M. McDonald, Cortland, N. Y.
Last Owner and Applicant: Mrs. Hazel H. Beach & Robert D. Sommers, London, Ohio.
Summary: His 10 tested daughters have 10 records that average 10655 lbs. of milk, 4.8%, and 515 lbs. of fat, ME—305—2x. His 18 classified daughters average 85.3 per cent.

McDonald Farms Royal Zebo

YELLOW CREEK S. HANDY MAN

Born: December 12, 1955
Sire: Yellow Creek Jewel Supreme
Dam: Yellow Creek Lovely Vera
Breeder: Oscar R. Weaver, Goshen, Ind.
Last Owner: Oscar R. Weaver, Goshen, Ind., & Harold Jenison, Jenison, Mich.
Applicant: Maryland-West Virginia Bull Stud, Frederick, Md.
Summary: His 14 tested daughters have 17 records that average 10460 lbs. of milk, 5.2%, and 539 lbs. of fat, ME—305—2x. His 15 classified daughters average 83.8 per cent.

HENSLEE FARMS VISCOUNT

Born: July 7, 1956
Sire: Henslee Farms Galahad's Virgel
Dam: Western Glow Fame's Virtue
Breeder: E. B. Henslee, Arlington Heights, Ill.
Last Owner and Applicant: Walter L. Young & Son, Greentown, Ind.
Summary: His 10 tested daughters have 10 records that average 11500 lbs. of milk, 5.0%, and 578 lbs. of fat, ME—305—2x. His 12 classified daughters average 86.1 per cent.

Henslee Farms Viscount

IDEAL'S SUPERIOR

Born: July 13, 1948

Sire: Gardenville Supreme

Dam: Ideal's Noranda's Susie

Breeder, Last Owner and Applicant: Jacob Tanis, Augusta, N. J.

Summary: His 177 tested daughters have 376 records that average 12527 lbs. of milk, 5.5%, and 688 lbs. of fat, ME—305—2x. His 133 classified daughters average 84.1 per cent.

Ideal's Superior

GOLD ★ STAR GUERNSEY DAMS

The registered Guernsey cow must have at least three progeny, each meeting the following requirements, at time of application:

DAUGHTER—All official production records must average at least 11070 lbs. of milk **and** 535 lbs. of fat on a 305—2x—ME basis. A daughter with more than three official records can qualify on the average of her three best records. Each daughter must be classified and the last classification rating shall be 82.5 per cent or higher.

SON—Must be a Gold Star Guernsey Sire.

BAY MEADOW'S OLGA

Born: March 29, 1947
Sire: Eldor of Burger's Place
Dam: Rex's Ophelia
Breeder: Gabriel Lacher and Joe Betschart, Santa Clara, Calif.
Last Owner and Applicant: W. Arnold Kessler, Galt, Calif.

"Olga" is the dam of eight registered progeny, including five tested daughters. The three daughters qualifying her are: Bay Meadow's Olive, 87.0 type, ME—305—2x average, three records, 11324—561 (six records average 10853—530); Bay Meadow Billy's Olga, 85.0, one record, 13936—662; Bay Meadow Billy's Orpha, 92.0, two records, 13567—620.

Bay Meadow's Olga

FRIENDSHIP PRINCE R.N. MARIEL

Born: February 17, 1952
Sire: Antietam Prince of Fashion
Dam: Friendship Royal N. Mariel
Breeder: Evelyn T. Martin, New Geneva, Pa.
Last Owner and Applicant: Friendship Hill Farm, New Geneva, Pa.

"Mariel" is the dam of six registered progeny, including three tested daughters. The three daughters qualifying her are: Friendship Cap. P.R.N. Mariel, 86.5 type, ME—305—2x average, four records, 12104—596; Friendship Sen. P.R.N. Mariel, 91.5, one record, 15888—752; Friendship Trans P.R.N. Mariel, 87.5, one record, 17832—804.

GIANT CEDAR STAR LILY

Born: June 13, 1942.
Sire: McDonald Farms Western Star
Dam: Western Glow Butterfat Lou.
Breeder: Myrtie Ruth Schoolcraft, Arlington, Wash.
Last Owner and Applicant: Western Glow Farms, Inc., Bow, Wash.

"Lily" is the dam of 10 registered progeny, including six tested daughters. The three daughters qualifying her are: Western Glow Merry Lee, 87.5 type, ME—305—2x average, four records, 12184—612; Western Glow Star O'War, 86.0, seven records, 11384—577; Western Glow Sky Light, 87.5, three records, 11316—665 (seven records average 10681—604).

WESTERN GLOW BELLADONNA

Born: August 13, 1940.
Sire: Wesclair Jean Foremost.
Dam: Western Glow Butterfat Duchess.
Breeder, Last Owner and Applicant: Western Glow Farms, Inc., Bow, Wash.

"Belladonna" is the dam of nine registered progeny, including six tested daughters. The three daughters qualifying her are: Bellaroyal of Aldarra, 87.5 type, ME—305 —2x average, three records, 12428—567 (five records average 11410—523); Nona of Aldarra, 87.5, three records, 11608—554; Western Glow Fame's Bella, 87.5, seven records, 11412—553.

ISLE OF VIEW BUTTERFAT QUEEN

Born: April 9, 1944.
Sire: Yellow Creek Butterfat Supreme.
Dam: Stayer's Jennette.
Breeder: Charles F. Stouder, Nappance, Ind.
Last Owner and Applicant: W. H. Odlum, Roselle, Ill.

"Queen" is the dam of nine registered progeny, including four tested daughters. The three daughters qualifying her are: Rosewood Royal Queen, 86.5 type, ME—305—2x average, three records, 11542—548 (seven records average 10382—489); Rosewood Princess Quantity, 86.0, four records, 11953—591; Rosewood Princess Queen, 87.0, two records, 13559—576.

Isle of View Butterfat Queen

LANGMEADOW REDANNA

Born: Aug. 2, 1945.
Sire: Langwater Redemptor.
Dam: Langmeadow Anita.
Breeder, Last Owner and Applicant: Howard H. Colby, Romeo, Mich.

"Redanna" is the dam of seven registered progeny, all tested. The three daughters qualifying her are: Langmeadow Medanna, 87.0 type, ME—305—2x average, three records, 11544—552 (seven records average 8967—421); Langmeadow Charlotte, 82.5, three records, 11790—589 (six records average 9523—468); Langmeadow Modanna, 82.5, four records, 11825—550.

MULHOCAWAY BUTTERFAT ARUM

Born: June 4, 1945.
Sire: Clara's Heartsease Butterfat.
Dam: Mulhocaway Lily C.
Breeder, Last Owner and Applicant: L. B. Wescott, Rosemont, N. J.

"Arum" is the dam of five registered progeny, including three tested daughters and two summarized sons. The progeny qualifying her are one daughter, Mulhocaway Bell Ariel, 86.5 type, ME—305—2x average, three records, 11302—596 (seven records average 10142—547) and

Mulhocaway Butterfat Arum

two sons, Mulhocaway Beauty Butterfat, 36 tested daughters, 49 records, ME—305—2x average, 9807—507, type score average, 34 daughters, 84.4 per cent, and Mulhocaway Butterfat Noble, 11 daughters, 13 records, 10165—530, 13 daughters, 83.6.

YELLOW CREEK NOBLE PEARL

Born: Nov. 21, 1951.
Sire: Yellow Creek King's Noble.
Dam: Yellow Creek Supreme's Jewel.
Breeder, Last Owner and Applicant: Oscar R. Weaver, Goshen, Ind.

"Noble Pearl" is the dam of eight registered progeny, including three tested daughters. The three daughters qualifying her are: Yellow Creek B. Pearlette, 82.5 type, ME—305—2x average, three records, 11227—592 (four records average 10500—559); Yellow Creek B. Smiles, 87.0, four records, 11817—640; Yellow Creek Double Jewel, 85.5, one record, 11402—616.

Yellow Creek Noble Pearl

IDEAL'S COMET'S SUSIE

Born: May 6, 1950.
Sire: Ideal's Comet.
Dam: Ideal's Wistar's Susie.
Breeder: Jacob Tanis, Augusta, N. J.
Last Owner: Roberts Dairy Company, Elkhorn, Nebr.
Applicant: Myron E. Erdman, Chenoa, Ill.

"Susie" is the dam of nine registered progeny, including four tested daughters. The three daughters qualifying her are: Ideal's Pontius' Susie, 85.5 type, ME—305—2x average, three records, 13409—662, Ideal's Standbest C. Susie, 86.0, four records, 14237—748; Roberts Farm Royal's Sue, 86.0, one record, 12256—554.

Ideal's Comet's Susie

Marie Jarvinen, Zumbrota, Minn., the first girl ever to enroll in dairy husbandry at the University of Minnesota, now a senior in dairy husbandry, has been elected secretary-treasurer of the student branch of the American Dairy Science Association. The student branch of ADSA is made up of nearly 600 college students in 37 dairy club chapters in the United States. Miss Jarvinen was awarded an Alpha Zeta Traveling Scholarship to attend the national ADSA meeting.

Challenge The Cow . . .

(*Continued from page* 392)

ed better than 4½ tons of grain as compared to the normal 1½ tons. This group of cows outproduced their stall mates fed normally by 3,147 pounds of milk.

In this study, two of the six cows did not respond to the heavier grain feeding. You ask the question — Why? We think the answer is that the cows were challenged and were given an opportunity to express themselves, but they did not have the genetic potential to respond. This is the basis of the earlier statement, "Challenge the cow and let her make the decision." Actually, this system of feeding is proving to be a very good way of culling cows for a person who is not on some type of production record program. We certainly do not recommend this as a substitute, but it so happens that we still have a lot of dairymen who are not on some type of production testing program.

This philosophy of feeding has given rise to a program in Michigan called, "The Extra Ton of Milk Plan." Its formation grew out of the observation that the producing ability of many cows was being limited because of poor forage quality, high moisture silage, limited grain feeding, or the rations were too low in protein. This situation could be corrected if the forage quality was "propped up," protein levels increased in line with actual needs, the feeding of a low moisture silage following a heavier rate of grain feeding, and finally by challenging the cow and culling her if she does not respond. This program is being accepted very well by dairymen because it analyzes the situation as it exists and presents a plausible solution to the problem. Again, not every dairyman can reap full benefits from the program, but many can. The real feature of this program is to challenge the cow and let her make the final decision.

The promotion of such ideas in times of surplus of milk raises a question in some people's minds. Usually this happens with people who do not understand the true economics of producing milk and the real reason of the over-production problem. Data presented in Table II. are very revealing in this respect.

These data clearly show that low producers contribute much to the surplus problem without making a high net income for the dairyman. Actually, dairymen have no choice but to strive for maximum milk production on an individual cow basis because this is the profit side of the dairy business. If he does not get good production then he will be forced out of business. It seems that a reasonable solution to the problem is not to strive for maximum milk production, but to employ a stronger culling program and get rid of the cows that are not making a profitable return but are contributing needlessly to the surplus problem.

Again we say, let's feed the good cows to the maximum, challenge the cow, and let her make the decision as to whether she wishes to remain a milk producer or become a beef steak.

Managed Milking . . .

(*Continued from page* 393)

chines off fast enough to do an efficient job of milking.

The wise dairyman will take advantage of the fact that the dairy cow is a creature of habit. He will develop a regular milking routine which he will follow on every cow in the herd at every milking. His cows will respond to such treatment with high milk production. Here is a tried and tested routine used successfully by many dairymen.

1. Wash the cow's teats and udder with water (preferably warm) about one minute before putting the machine on the cow. Use a good sanitizing material in the wash water and use a clean towel for each cow.
2. Squeeze a few squirts of milk from each quarter to detect any signs of abnormal milk.
3. Put machines on within one minute after washing. If possible, follow a definite milking order. Milk the healthy cows first. Finish with those cows with udder infection.
4. Remove the machine promptly and gently. Continuous machine action after the milk stops flowing may cause interior teat and udder injury.
5. Machine strip. Pull down on the teat cups with one hand while massaging the udder with the other. Avoid prolonged stripping.
6. Treat cows gently. Rough handling may not only cause udder injuries but it can also cause an increase in milking time.

10% down, up to 4 years to pay.

Meet the remarkable New De Laval Milker It milks 25% faster than other milkers

...and faster milking means a healthier, more productive herd!

New *fast-milking* De Laval Milkers now milk 25% faster than other milkers...save you 10, 20, 30 minutes or more every milking.

This was proved by 3 years of research and tests on 2700 cows, and 2 million milkings, at colleges, De Laval's Research Farm and dairy farms coast to coast (results on request).

Tests also showed dramatic improvements in udder health. For example, on test farms in California there was an average 40% improvement in udder health...as measured by CMT tests. Faster De Laval milking is healthier and safer, and there is evidence that fast milking can increase milk production.

Free trial: If you say "seeing is believing," get a free trial. Contact a De Laval dealer today. The De Laval Separator Co., Poughkeepsie, N. Y.; 5724 N. Pulaski, Chicago 46, Ill.; 201 E. Millbrae Ave., Millbrae, California.

DE LAVAL

The class leader tables for IDEAL'S SUPERIOR'S COSMOS and IDEAL'S TROJAN'S VERNA, which appeared on page 335 of the August 23 Journal, should give the records of these two animals as 3x instead of 2x.

New Members

THE following Guernsey breeders have been accepted as members of The American Guernsey Cattle Club:

INDIANA: John L. Graham, Route 2, Waterloo, recommended by Rieke and Houser.

MARYLAND: Nina R. Carroll, Ellicott City, recommended by Frank D. Brown, Jr.

MINNESOTA: Kelley Land and Cattle Company, 425 Hamm Building, Saint Paul, recommended by James E. Kelley.

MISSISSIPPI: David W. Mitchell and Sons, Lexington, recommended by Ralph W. Coarsey.

PENNSYLVANIA: Elwood B. Cox, Route 4, Tyrone, recommended by Ross T. Snider, and Monroe and Byron Martz, R. D., Dalmatia, recommended by Kermit L. Witmer.

William D. Rhew Dispersal

THE complete dispersal of the Guernsey herd and farm equipment owned by William D. Rhew, Sharon, Conn., was held at the farm on August 10, with the registered Guernseys selling for an average of $178.00.

Top of the sale was the four-year-old cow, Willowell Betsey, that was purchased by F. S. Faulkner, Wilton, Conn., for $480. "Betsey" was sired by Nyala Majesty's Acme, a proven bull used at NESBA, and out of Gilderdale Golden Maid, 8000 — 412 — DHIA — 2x.

The sale was managed by the Granger Sales Company, E. M. Granger, Jr., Sales Manager, Thompsonville, Conn., with Richard H. Merritt, Farmington, Conn., reading pedigrees.

BRISTOL KOW MATS

Unconditionally Guaranteed 10 Years Under Cows

Thousands of satisfied users all over America save bedding, save cows from serious injuries, increase production through added comfort.

FIFTEEN SIZES FOR CUSTOM-FITTING YOUR BARN.

Write us today for nearest supplier.

BRISTOL KOW MATS, INC.

Shelton, Connecticut

Because nothing else has all these advantages,

Terramycin® Fights Scours Better

BRAND OF OXYTETRACYCLINE HCl

Treat 'em right . . .
and right after birth

USE TERRAMYCIN SCOURS TABLETS TO GET:

Broad range

Terramycin fights as many different kinds of germs as any other antibiotic or drug available today possibly can. Most others, including sulfas, fall short in this essential coverage.

Greater absorption

Most antibiotics, nitrofurans, sulfas and other drugs work only in the digestive tract. But because the complications of scours often spread through the body, an ideal treatment must be absorbed into the blood. Terramycin is absorbed—fast—so the blood can carry it throughout the body.

Greater stability

Terramycin is the only broad-spectrum scours medication with a potency-protected molecule containing the unique hydrogen-hydroxyl pair.

Important vitamins, too

Terramycin Scours Tablets have high levels of vitamins A, D and niacinamide that calves need.

No other antibiotic, nitrofuran or sulfa can deliver the full potential of Terramycin

Pfizer

Chas. Pfizer & Co., Inc., New York 17, N. Y.

Science for the world's well-being®

50 YEARS
GOLDEN ANNIVERSARY
19 62
NATIONAL DAIRY CATTLE CONGRESS
Home of World's Largest Farm Machinery Show

We are proud of our role in the development and promotion of Guernsey cattle in the last half century.

WHY NOT PLAN TO ATTEND THE 1962 NATIONAL GUERNSEY SHOW

(Judging dates Oct. 2 & 3)
at the

NATIONAL DAIRY CATTLE CONGRESS

September 29 thru October 6
Waterloo, Iowa

For rooms contact: Housing Bureau
Waterloo Chamber of Commerce
Waterloo, Iowa

Pacific Northwest Classic . . .

(*Continued from page* 401)

sister, Valley View Defender's Melody, E, was grand champion at last year's Pacific International.

Highest selling bred heifer at $1,000 was Far West D. Luella, consigned by Charles A. Damon, Bow, Washington. Dr. Sam B. McFarland, Robin Roost Farm, Lebanon, Tenn., was the successful bidder, with William J. Wineberg, Vancouver, Wash., contender. Second high bred heifer at $900 was Graysmarsh Jolly Ann, bid in by Atherton W. Hobler, Woodacres Farm, Princeton, New Jersey. Contender was C. B. Fish, West Linn, Oregon.

The sale was managed by the three state associations of Washington, Oregon and Idaho. George M. Dynes, Riverview Farm, Mount Vernon, was chairman, with Lester J. Lancaster, Graysmarsh Farm, Sequim, chairman of the selection committee. John Merryman, Sparks, Md., was auctioneer, and Robert S. Davis, Idacrest Farm, Kuna, Idaho, read pedigrees. Charles H. Grewe, Valley Gem Farms, Arlington, Wash., was clerk, and Charles Winzer, of Valley Gem Farms, passed slips. Mrs. Floyd Squires headed the decoration committee.

The Skagit County Guernsey Club, Ed Weidenbach, president, furnished the pre-sale Salmon Barbeque, held in the Mount Vernon City Park. Merle Miller, Valley Pride Farm, Burlington, Wash., was in charge of the social hour. About 300 attended the Salmon Barbeque and as many or a few more attended the sale.

Following is a list of animals selling for $350 or more:

J. H. Crang, Newmarket, Ontario	
Prestdale Vol. Tessie	$1,225
Charles A. Damon, Bow, Wash.	
Straits View's Iris	425
Robert S. Davis, Kuna, Idaho	
Golden Terra Pippa	500
C. B. Fish, West Linn, Ore.	
Denny-Dale Boy's Nell	485
Cedarcroft Gem's Sugar	1,325
Atherton W. Hobler, Princeton, N. J.	
Graysmarsh Jolly Ann	900
Dr. Sam B. McFarland, Lebanon, Tenn.	
Far West D. Luella	1,000
Albert H. and John P. McMonigle, Yelm, Wash.	
Rockyhill Jaycee's Pea	450
L. W. Power, Burlington, Wash.	
Riverview Count's Natalie	625
Charles J. Pritzl, New Plymouth, Idaho	
Riverview Adonis Lola	410
W. G. Reed and Lester J. Lancaster, Sequim, Wash.	
Happyluck M Jesse	360
New Haven Marvel Helen	650
Markwell Honor's Della	535
E. M. Russell, Wapato, Wash.	
Idacrest B. Ginger	700
John Smalley, Mount Vernon, Wash.	
Lindean's Valencian Feather	550
John D. Squires, Bow, Wash.	
Maxvale's L.S.Q. Buttercup	635
Roland Williams and Ernest Rupert, Nampa, Idaho.	
River Road V. Luscious	550
Valley View Defender's Beverly	1,125
Wilsona Farms, Tillamook, Ore.	
Kay-Lon C. Bobby	425
Far West Fore Lorrie	450
Valley Pride's Lucy	400
Winacres L. Vel	425
William J. Wineberg, Vancouver, Wash.	
Valley Pride's Norella	485
Wilsona Marksman Lynne	900
A. Winters, Wapato, Wash.	
Chukluck Barbra	760
Brouwershof Bon Susie	600
Kenneth J. and Willard R. Winters, Wapato, Wash.	
Brownies Farms Ramona	610

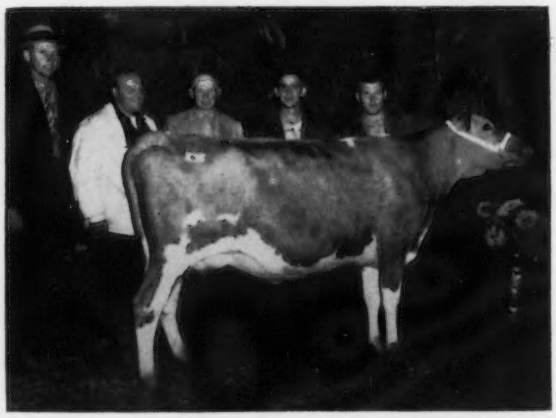

Far West D. Luella, top bred heifer at the Pacific Northwest Guernsey Classic at $1,000. Left to right: Robert Basse, Hermitage View Farms manager, Old Hickory, Tenn., representing Dr. Sam B. McFarland, purchaser; Fred Griffith, Wineberg Farms manager, Vancouver, Wash., contending bidder; Charles and Joe Damon, Bow, Wash., consignors, and Myron Lancaster, Sequim, Wash.

FRED C. WETMORE CO.
Livestock Photographers
4323 W. 143rd St., Cleveland 35, O.
Phone: Winston 1-8095

Calendar . . .

(*Continued from page* 384)

Sept. 21-29. Mid-South Fair, Memphis, Tenn. Guernseys will be judged on Sept. 27 by Charles L. Norton.

Sept. 22-29. State Fair of Oklahoma, Oklahoma City, Okla. Guernseys will be judged on Sept. 24 (jr.) by Jimmy Davis, and Sept. 27 (open) by Ralph E. Erb.

Sept. 24-29. Arkansas-Oklahoma Livestock Exposition and District Free Fair, Fort Smith, Ark. Guernseys will be judged on Sept. 26-27 by O. T. Stallcup.

Sept. 24-29. Bloomsburg Fair, Bloomsburg, Pa. Guernseys will be judged on Sept. 26 by George M. Newlin.

Sept. 24-29. Panhandle-South Plains Fair, Lubbock, Tex. Guernseys will be judged on Sept. 26 by A. M. Meekma.

Sept. 24-30. Kern County Fair, Bakersfield, Calif. Guernseys will be judged on Sept. 27-28.

Sept. 25-29. Great Frederick Fair, Frederick, Md.

Sept. 25-29. Mississippi-Alabama Fair and Dairy Show, Tupelo, Miss. Guernseys will be judged on Sept. 26 by Clyde Rougeou. (Junior show only.)

Sept. 26-30. Central Washington Fair, Yakima, Wash. Guernseys will be judged on Sept. 26 by Harold P. Ewalt.

Sept. 27-Oct. 6. Southeastern Fair, Atlanta, Ga. Guernseys will be judged on Sept. 29 by George Hyatt, Jr.

Sept. 29-Oct. 5. Tulsa State Fair, Tulsa, Okla. Guernseys will be judged on Oct. 3.

Sept. 29-Oct. 6. National Dairy Cattle Congress, Waterloo, Iowa. Guernseys will be judged on Oct. 2-3 by Lee Yost.

OCTOBER

Oct. 1-6. Alabama State Fair, Birmingham, Ala. Guernseys will be judged on Oct. 4 by Forrest Fansher.

Oct. 1-6. Arkansas Livestock Exposition, Little Rock, Ark. Guernseys will be judged on Oct. 3.

Oct. 2-6. Heart O'Texas Fair, Waco, Tex. Guernseys will be judged on Oct. 5.

Oct. 6-21. State Fair of Texas, Pan-American Livestock Exposition, Dallas, Tex. Guernseys will be judged on Oct. 10 (open) by Lee Yost, and Oct. 17 (jr.) by Clifford H. Burton.

Oct. 8-13. Chattahoochee Valley Exposition, Columbus, Ga. Guernseys will be judged on Oct. 9.

Oct. 8-13. Mississippi State Fair, Jackson, Miss. Guernseys will be judged on Oct. 9-10.

Oct. 8-13. Piedmont Interstate Fair, Spartanburg, S. C. Guernseys will be judged on Oct. 9-10.

Oct. 9-13. Dixie Classic Fair, Winston-Salem, N. C. Guernseys will be judged on Oct. 9 by E. S. Harrison.

Oct. 12-21. Long Island Fair, Westbury, L. I., N. Y. Guernseys will be judged on Oct. 13 by L. W. Ingham.

Oct. 13-21. Pacific International Livestock Exposition, North Portland, Ore. Guernseys will be judged on Oct. 15 by Charles L. Norton.

Oct. 15-20. Georgia State Fair, Macon, Ga. Guernseys will be judged on Oct. 18 (4-H) and Oct. 19 (FFA). (Junior shows only.)

Oct. 15-20. North Carolina State Fair, Raleigh, N. C. Guernseys will be judged on Oct. 17 by John B. Brower.

Oct. 15-21. Pensacola Interstate Fair, Pensacola, Fla. Guernseys will be judged on Oct. 18.

Oct. 19-28. State Fair of Louisiana, Shreveport, La. Guernseys will be judged on Oct. 25 by Clyde Rougeou.

(*Please turn to page* 418)

Thanks to SQUIBB-
Fast Control of 9 kinds of MASTITIS GERMS
WITH
Gargon®
(Squibb Thiostrepton-Neomycin in Plastibase®)

"Best treatment in my 30 years of dairying"

Are you spending good money for treatments that don't control 9 chief kinds of mastitis germs? Good money for treatments that don't control both staphylococcus and streptococcus—the 2 worst kinds of mastitis germs? Good money for treatments that germs have become immune to?

Many dairymen do—without realizing it. And that's why Squibb offers you *proof* of Gargon's broader spectrum of germ-killing power.

FREE CHART PROVES GARGON MOST THOROUGH. Chart lists 8 widely-used mastitis treatments and 9 chief kinds of mastitis germs. You'll quickly see that *only Gargon* controls *all 9* of these germs—that *only Gargon* controls both "staph" and "strep", the 2 worst kinds. Gargon controls even the hardest-to-kill strains that have become immune to other antibiotics or combinations of antibiotics!

WRITE TODAY. Get proof Gargon has a broader spectrum of germ-killing power than the 3 widely advertised "broad spectrum" antibiotics, penicillin, triple sulfas, streptomycin, or neomycin. Send for free "Comparison of Spectrum of Activity" chart. You may be surprised to learn your present treatment does *not* effectively control 5, 6, or even 7, of the 9 germ types! Write SQUIBB, *Veterinary Department*, 745 Fifth Avenue, New York 22, N. Y.

NO RESIDUES IN MILK — simply withhold milk 72 hours after last treatment. Gargon contains exclusive Squibb antibiotic, *thiostrepton*, plus neomycin. (Warning: milk taken from dairy animals within 72 hours after the latest treatment for mastitis must not be used for human consumption.)

GARGON® and PLASTIBASE® are Squibb trademarks.

SQUIBB DIVISION Olin N.Y.

SQUIBB — A NAME YOU CAN TRUST

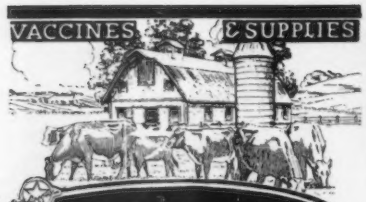

FRANKLIN
Protective Products

TREAT SCOURS PROMPTLY — COMPLETELY

Franklin Treatments for Infectious Scours are formulated to combat all phases of the
CALF SCOUR-PNEUMONIA COMPLEX
Each carefully-selected ingredient in
INFECTIOUS SCOUR BOLUSES
INFECTIOUS SCOUR TREATMENT (Liquid)
FIGHTS Scour-Causing Bacteria
COMBATS Secondary Pneumonia
SOOTHES Irritated Membranes
FIRMS Stools
Vitamin A deficiency is often a contributing factor to scours in young animals. The needs of this essential vitamin can be quickly supplied by intramuscular injections of
Franklin VITAMIN A INJECTABLE SOLUTION

Don't Let "LEPTO" invade your herd!

You get dependable immunity by vaccinating with
FRANKLIN LEPTOSPIRA POMONA BACTERIN

1962 FRANKLIN CATALOG FULL OF HELPFUL DATA
Be sure to have your free copy of this valuable reference book, illustrating and describing the complete Franklin line of Protective Products for Livestock. At Local Dealers or by Mail.

O.M. FRANKLIN SERUM Co

Denver - Kansas City - Wichita - Amarillo Fort Worth - Marfa - El Paso - Alliance Salt Lake City - Los Angeles - Portland Billings - Calgary

FRANKLIN DEALERS EVERYWHERE

FRANKLIN

GRANGER SALES CO.
E. M. GRANGER, JR., Sale Mgr. and Auctioneer
THOMPSONVILLE, CONN.
Phones { Office RIverview 5-4057 / Home RIverview 5-4000 }
I can give you a complete, business-like Sale Management Service.

HARRY STROHMEYER
Photographer of Livestock
Box 788, White Plains, N. Y.
Tel. Area Code 914-WH 9-1188
Makes the original pictures and supplies the first print of each.

VAN DERVORT — LOUIS PHOTOGRAPHY
Furnish prints, enlargements, etc. from all STROHMEYER & CARPENTER original negatives.
c/o Van Dervort Studio
P.O. Box 254, Cobleskill, N. Y.
Tel. 518-AF 4-2041

Calendar . . .

(*Continued from page* 417)

Oct. 22-27. South Carolina State Fair, Columbia, S. C. Guernseys will be judged on Oct. 24 by John L. McKitrick.

Oct. 24-Nov. 3. Greater Jacksonville Agricultural and Industrial Fair, Jacksonville, Fla. Guernseys will be judged on Oct. 30 by Forrest Fansher.

Oct. 26-Nov. 4. Grand National Livestock Exposition, San Francisco, Calif. Guernseys will be judged on Nov. 1 by Ray Brubacher.

NOVEMBER

Nov. 2-12. Arizona State Fair, Phoenix, Ariz. Guernseys will be judged on Nov. 6 by W. Clark Fleming, Jr.

Nov. 9-17. Royal Agricultural Winter Fair, Toronto, Ontario, Canada. Guernseys will be judged on Nov. 12-13 by L. O. Colebank.

Nov. 23-Dec. 1. International Live Stock Exposition, Chicago, Ill. Guernseys will be judged on Nov. 29 by C. R. Knight.

JANUARY

Jan. 8, 1963. Pennsylvania Farm Show, Harrisburg, Pa. Guernseys will be judged by George W. Trimberger.

Jan. 25-Feb. 3, 1963. Southwestern Exposition and Fat Stock Show, Fort Worth, Tex. Guernseys will be judged on Jan. 31 by Prof. Clifford H. Burton.

FEBRUARY

Feb. 5-16, 1963. Florida State Fair, Tampa, Fla. Guernseys will be judged on Feb. 7 by Dwight M. Seath.

Feb. 25-Mar. 2, 1963. Pinellas County Fair and Horse Show, Largo, Fla. Guernseys will be judged on Feb. 27 by H. H. Kildee.

W. E. Martin, 919 No. Beaudry Street, Los Angeles 12, Calif., writes that he has 120 copies of the Guernsey Breeders' Journal from 1917 to 1932, which he would like to sell. If interested, write directly to Mr. Martin.

Vieten—Bruns

Early this spring, Miss Mary Moore Bruns, St. Clair, Mo., was married to Noel Vieten, Leslie, Missouri. Noel has been one of the top juniors in the State and has done outstanding work in showing, production and judging. He is now in partnership with his father on the dairy farm in Leslie, Missouri.

Master Saver **FEEDER**
U. S. Patent No. 2,768,607

CUTS FEED COSTS
FOR HAY OR ENSILAGE
Model #15 15 ft. Long **$89.50**
FREIGHT PREPAID
(Except Alaska, Hawaii and Foreign Countries)
FEEDS 24 HEAD
- PERMANENT
- ALL METAL CONSTRUCTION
- SHIPPED KNOCKED DOWN
- EASY TO MOVE AND RE-ASSEMBLE

Order Direct at Wholesale or Write for Free Illustrated Folder
CENTRAL STATES SALES CO.
P. O. BOX 10222 DALLAS, TEXAS

E. E. (Al) Vary
Private Treaty Herd Dispersals
Consultation on Herd Problems
THE GUERNSEY SERVICE BUREAU
P. O. Box 68
Sterling, Ill.
Phone: MA 5-1830

PRIVATE TREATY **DISPERSAL SALES**
Why Not Try Ohio-Bred Guernseys?
PRESENT LISTING
3 TOP HERDS, SEVERAL BRED HEIFERS, 6 WELL-BRED BULL CALVES – FROM HIGH RECORD DAMS.
DON ELLIOTT CATTLE SALES
GALLOWAY, R. 1, OHIO **Phone TR 9-8186**

PROVED AT THE FOREMOST RESEARCH FARM:

9% FASTER WEIGHT GAIN, SCOURS LOSS CUT TO 1%

Peebles' Super Calf-Kit contains 10% fat, proved the ideal level for fast early-weight gains. In research tests, calves fed a replacer ration of 10% fat gained 9% faster than calves fed replacers with larger and smaller fat contents.

In the past 15 years at the Foremost Research Farm, only 1% of all calves fed Calf-Kit have been lost through scouring. Calf-Kit calves also show markedly superior bone development, silkier haircoats and faster weight gains through the *entire* milk replacer cycle.

When you feed Calf-Kit to your animals, you also lower your cost of raising herd replacements because you can sell all your whole milk. You actually raise a better calf for $5 than you can on $17 worth of whole milk. You pocket $12 additional profit per calf!

Try Peebles' Super Calf-Kit on a money-back guarantee of performance and quality. See your feed dealer or write for your nearest source of supply.

Foremost

PEEBLES' SUPER CALF-KIT

ANOTHER FARM-TESTED PRODUCT FROM

FOREMOST INDUSTRIAL

BURLINGAME, CALIFORNIA

Calves, heifers, cows...

Milk-Bank Boost of KAFF-A

Good Start for Calves—J. B. Guess, Jr. and sons, Denmark, S.C., own one of the country's largest purebred Guernsey herds; they start calves on Kaff-A Milk Replacer at 5 days. It gets calves off to good, growthy starts, cuts feed cost substantially. To continue the healthy gains, Guess feeds Kaff-A Booster Pellets to his heifers and cows. Result: faster gains and rumen development, better earnings on the herd.

Cuts Calf-Raising Costs—Kaff-A Milk Replacer cuts calf-raising costs for Herd Manager Russ Mathews, Woodstock, Illinois, but that's not the only reason he uses it. "We like Kaff-A because it helps the early development of a fine milking animal," Mathews says. He even uses Kaff-A Milk Replacer longer than recommended for his purebred Holsteins, for extra good coat, condition, and size.

Life Cycle Benefits—Feeding Kaff-A Milk Replacer to registered Guernsey calves and mixing Kaff-A Booster Pellets with his heifer ration, Win Towle, Newton Square, Pa., sees lifetime benefits of Milk-Bank nutrition. ". . . Animals have better appetite, consume more roughage, have fine bloom, and heifers can be bred earlier." Kaff-A Booster Pellets fed before freshening lessened calving troubles, too.

MILK-BANK NUTRITION—For Bonus Growth, Productivity, Profit

Made from milk by-products and balanced with other nutrients, Kaff-A Milk Replacer and Booster Pellets give ruminants a nutritional boost that no grain ration, pasture or roughage alone can provide—the Milk-Bank Boost.

They contain milk's important nutrients: milk sugar, lactalbumin protein, vitamins, minerals, and important growth factors. All through the life cycle, they help dairy animals digest and assimilate all the nutrients in the ration, feed the rumen bacteria, promote fast, economical, healthy gains, and higher productivity.

Pays Lifetime Benefits

Heifers Bred, Producing 2 Months Earlier—Heifers in Lawrence Meier's registered Guernsey herd at Wolcott, Ind., are bred and on the milking line about 2 months earlier, when he feeds Kaff-A Booster Pellets with their grain. The Milk-Bank nutrition helps calves digest and assimilate all the nutrients in their feed; it helps feed and develop the rumen bacteria, and it helps hold scouring to a minimum.

Cuts Feed Costs, Eliminates Scours—By switching to Kaff-A Milk Replacer for his calves, Art Bauman, Burlington, Wis., saved about $12 per calf over whole milk. In addition, he produces an alert, growthy animal, and eliminated a scours problem. The Milk-Bank nutrients in Kaff-A help calves gain faster and more economically, and stay healthy. Calves like its taste, too, so it perks up appetites and growth.

Fast Weaning, Higher Production, Butterfat—Bob Schoen, Freeborn, Minn., gets his Brown Swiss calves on dry feed sooner, at a lower cost with Kaff-A Milk Replacer. He follows with a ration that includes Kaff-A Booster Pellets for heifers and cows. Heifers are ready to breed in 16 months. Kaff-A Booster Pellets help the milking herd produce 3.84% butterfat and 13,312 lbs. of milk per cow yearly.

For details on how the Milk-Bank Boost of Kaff-A can fit into your program, see your Kraft man or write:

KRAFT FOODS AGRICULTURAL DIVISION
500 Peshtigo Court, Chicago 90, Illinois
Division Offices: Chicago • New York • Garland, Texas • San Francisco

KRAFT

the people who make Velveeta cheese spread and Miracle Whip salad dressing

Enter Purina's CALF

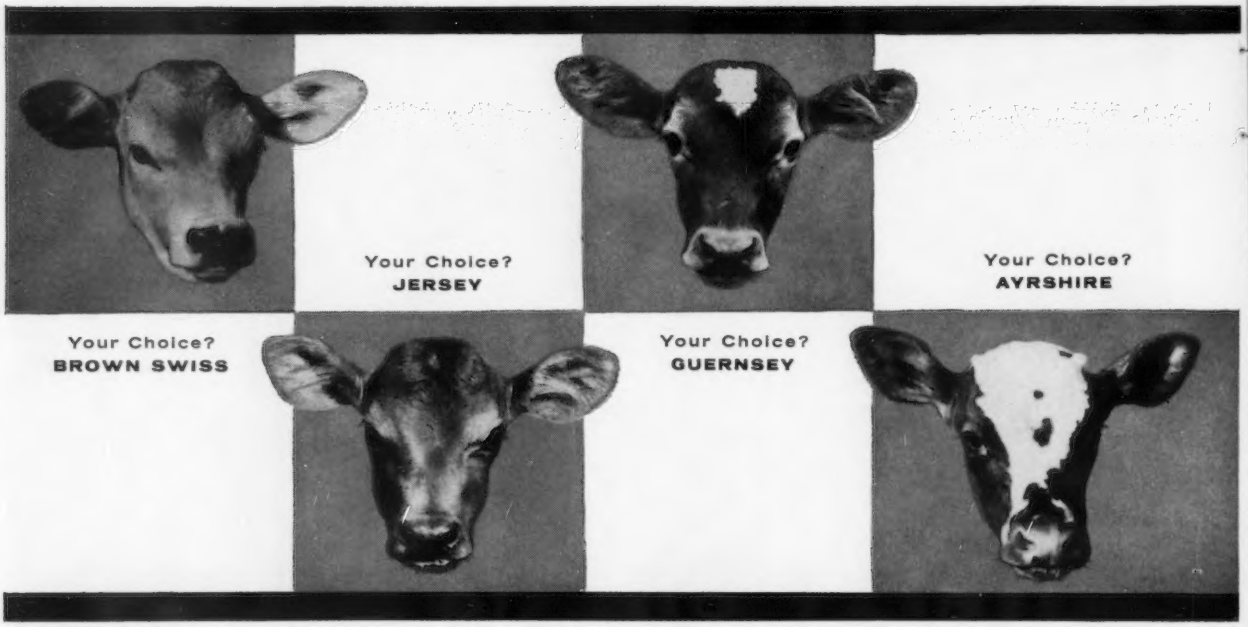

WIN ONE OF 50 REGISTERED DAIRY

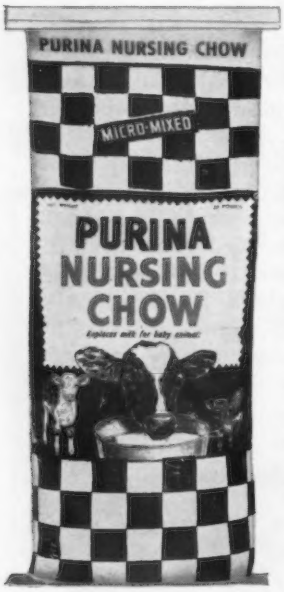

PURINA NURSING CHOW IS "MILK *PLUS*"!

You can count on Purina Nursing Chow to help you start calves *fast* . . . right! That's because Nursing Chow is like mother's milk *plus* extra minerals, vitamins and antibiotics needed to help protect calf health. It's easy to mix and feed; calves love it. You feed only one 25-lb. bag from 4 days to one month of age.

ECONOMICAL! Purina Nursing Chow replaces more than 200 pounds of milk!

Order Nursing Chow by phone or pick up a bag for each of your calves at your Purina Dealer's . . . at the Store with the Checkerboard Sign.

IMPROVED!

EASIER TO MIX!

PURINA CALF SWEEPSTAKES RULES

1. Fill out the simple Sweepstakes entry blank. Write or print plainly.

2. Give the entry blank to your Purina Dealer or his serviceman. Have him sign it or stamp it with rubber stamp, giving store name and address. *There's nothing to buy.*

3. Mail entries to Purina Calf Sweepstakes, Ralston Purina Company, Checkerboard Square, St. Louis 2, Missouri. Entry must be postmarked on or before November 30, 1962, and must be received at Purina by December 6, 1962.

4. Limited to one entry per person, from persons 12 years of age or older. Only one winner to a family.

5. First 50 names drawn will comprise the list of winners. Each winner will receive a four-month-old Purina-fed registered heifer calf, dairy breed of his choice. *Only calves* will be awarded in this contest. If you are not in position to care for a dairy calf do not enter.

Sweepstakes drawing will be held at the Ralston Purina Company's St. Louis office between December 6, 1962, and December 21, 1962.

6. The Purina Calf Sweepstakes is open to persons 12 years of age or older residing in the continental United States who want to raise calves, except employees of feed manufacturers, dealers and their families. NO ENTRIES accepted from Nebraska, Wisconsin or other areas where sweepstakes are prohibited by law.

7. Winners of calves will be notified by telegram. Calves will be delivered within 90 days of the day winners receive telegrams. This sweepstakes is subject to all federal, state and local regulations.

FEED PURINA NURSING CHOW . . . Prove to yourself it helps you

SWEEPSTAKES!

Your Choice?
HOLSTEIN

Your Choice?
MILKING SHORTHORN

TWO CALVES BREAK PAST WEIGHT RECORDS AT PURINA FARM

A HOLSTEIN CALF at the Purina Research Farm, Gray Summit, Mo., recently broke all past Farm records—weighed 409 lbs. when four months old. That's *137 lbs. heavier* than the normal breed average at that age!

A PURINA FARM Guernsey calf weighed 322 lbs. at 4 months—105 lbs. more than the normal breed average!—was the heaviest Guernsey ever raised at the Farm at that age.

THAT'S EVIDENCE of the constant improvement Purina Research is making in the Purina Calf Raising Plan. These calves have the growth and development needed to make heifers that can be bred earlier to freshen months ahead of average—produce lots of milk over a long milking life.

CALVES...*BREED OF YOUR CHOICE!*

JUST SIGN YOUR NAME... NOTHING TO BUY!

The Ralston Purina Company offers 50 registered, four-month-old, Purina-fed heifer calves to the first 50 persons whose names are drawn in the Purina Calf Sweepstakes. Fill out coupon at right. Take it to your Purina Dealer or his serviceman for his signature . . . then mail it to Purina. *You may be one of the 50 happy winners!*

start calves fast... right!

Cut out this entry blank... have your Purina Dealer sign or stamp it... fill it out and mail.

You may be a lucky winner!

RALSTON PURINA COMPANY
CALF SWEEPSTAKES, DEPT. 4
CHECKERBOARD SQUARE • ST. LOUIS 2, MO.

I have read the Purina Calf Sweepstakes rules and I am eligible to enter.

NAME _____

RFD or ADDRESS _____

TOWN _____

ZONE _____ **STATE** _____

If I am a winner in this Sweepstakes, please arrange to get me a (check one):

☐ Holstein calf ☐ Jersey calf ☐ Ayrshire calf ☐ Guernsey calf ☐ Brown Swiss calf ☐ Milking Shorthorn calf

MY PURINA DEALER IS:

(Dealer or dealer employee writes or rubber stamps store name here. Entries are not acceptable unless signed or stamped by a Purina Dealer.)

BUILD

BETTER CALVES

AND SAVE

while you're doing it!

If you haven't tried Wayne Calfnip before, your first savings begin when you clip the coupon below, take it to your Wayne Feed Dealer, and get 50¢ off on your next purchase of Wayne Calfnip milk replacer. With Calfnip replacing milk you immediately start building better calves and realize still more savings by selling the milk (up to 200 lbs. per calf) normally used as calf rations.

Wayne Calfnip is easy to mix, easy to feed, helps reduce digestive upsets and gets calves off to a booming start. Calfnip actually outperforms milk . . . it's rich, nutritious, uniform...the economical milk replacer. Try it now and save while this special offer lasts.

ALLIED MILLS, INC.

Builders of Tomorrow's Feeds...Today!

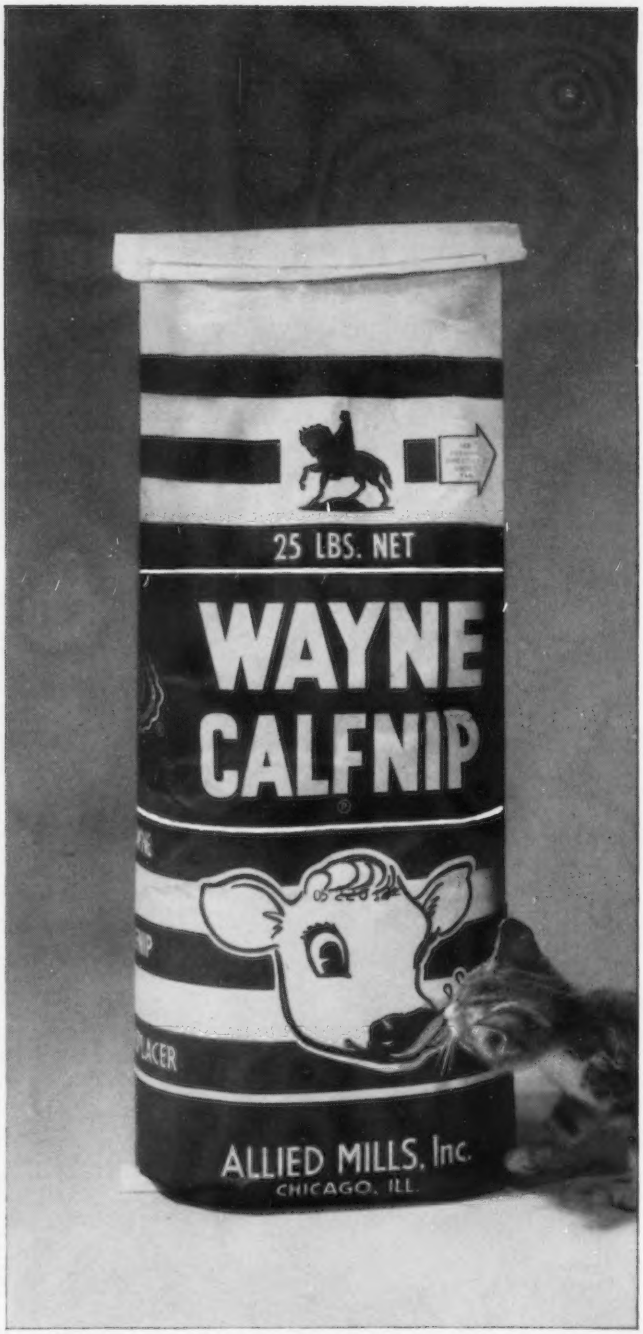

50¢ **SPECIAL OFFER** 50¢

This coupon good for 50¢ on the purchase of Wayne Calfnip when presented to your Wayne Feed Dealer. This special offer coupon not good after Oct. 31, 1962. This coupon not valid in any state where redemption of such coupon is prohibited by law.

50¢ GB 50¢

FREE CATALOG of Farm Supplies

Buy on Easy Terms

NO MONEY DOWN

Ask for Catalog No. 89 — 176 pages listing thousands of dairy and farm supplies. Buy from one source, on easy terms . . . at money-saving prices. Prompt shipment. Guaranteed satisfaction. Credit plan fully detailed in catalog.

NASCO, Inc.
Fort Atkinson, Wisconsin
P.O. Box 6895, Denver 16, Colorado
P.O. Box 1409, Santa Barbara, California

Started Testing

The following breeders have started their herds on Official Test:

DAIRY HERD IMPROVEMENT REGISTRY

Edwin H. Goodman, Pine Crest Farm, R. No. 1, Hemlock, Mich.

Heyward L. Shuler, Haywood Farm, R.F.D. No. 2, Cameron, S. C.

HERD IMPROVEMENT REGISTRY

Elaine Phalen, Will-Laine Farm, 5715 Napier Road, Plymouth, Mich.

Thomas E. Roark, Roark Farms, R. No. 6, Lafayette, Tenn.

Tri-State Guernsey Breeders Sale

Bristol, Va., July 28

Sale managed by the Tri-State Guernsey Breeders Association.

33 Head Averaged $284.00

Top Animals:

Two BZ Two Gaylark Ella's Sue $725
Sire: Quincy Cavalier's Gaylark
Dam: Cumberland Springs Queen Ella
Consignor: James Blalock, Blountville, Tenn.
Purchaser: Bayville Farms, Inc., Norfolk, Va.

Two BZ Two Augusta $625
Sire: Douglaston Agnes's Challenger
Dam: Cumberland Springs May
Consignor: Larry Blalock, Blountville, Tenn.
Purchaser: Haynes Harmon, Greeneville, Tenn.

Two BZ Two Ella's Mary $500
Purchaser: Bayville Farms, Inc., Norfolk, Va.

Bayville Golden Victory $415
Purchaser: Stanley Yeskolske, Norfolk, Va.

FRANK K. ERWIN
"Your Friendly Trucker"
LIVESTOCK TRUCKING ANYWHERE
HUDSON, N. H.
Tel.: TUXedo 2-4782 or TUxedo 3-5221
TUxedo 2-0529

Wanted — Working herdsman and test cow milker. Location, northern Ohio. State experience, qualifications, and references in first letter.

Box 14
Guernsey Breeders' Journal
Peterborough, N. H.

BADGER UNLOADERS DELIVER SILAGE FAST... *ANYTIME!*

. . . the digger wheel and single auger make the big difference.

It's like opening a huge faucet when you press the "go" button of a Badger Silo Unloader . . . *even when silage is densely compacted or frozen!*

Badger's *single* auger *bears down* as it *digs up* . . . slices silage off evenly with its chisel-sharp steel cutters and digger wheel . . . gives positive delivery of up to 15 tons of conditioned, palatable silage per hour.

A single Badger Silo Unloader adapts easily to all silos from 10 to 30 ft. diameter . . . transfers quickly by monorail or by disassembly into manageable one-man-size units. Single point suspension keeps it cutting level . . . hoists it out of the way at silo filling.

Badger's quality construction saves you money every day you use it — saves endless man-hours of back-breaking work and high cost labor.

Your Badger dealer is a feedlot specialist — better see him *first.*

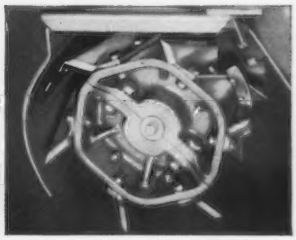

Here's digging power that keeps *any* silage moving out! "Plow-share-shaped" heat-treated steel knives, sharpened on both front and outer edges are easily replaced—two-piece wheel can't rust tight. Double rubber-tired wall wheels let cutter shave safely within an eighth of an inch of the wall even when surface is irregular.

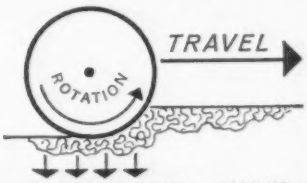

AUGER BEARS DOWN . . . DIGS UP

If you were to take out silage by hand, you'd dig under and scoop up — and that is just the way a Badger works. The sharp-toothed, 9-inch Badger auger rotates against the direction of travel — digging in and upward . . . *as only a single auger can!*

"Pay as you save Plan"
available with Bank Financing

Badger

We'll Help you Plan!

We'll help you plan your feedlot for maximum efficiency . . . for today and for the future.

BADGER NORTHLAND, Inc.
Dept. B, Kaukauna, Wis.

Please send literature on the following:

- ☐ Silo Unloaders
- ☐ Auger Feeders
- ☐ Forage Wagons
- ☐ Manure Spreaders
- ☐ Round-the-Silo Feeders
- ☐ Tube Feeders
- ☐ How To Make Low Moisture Grass Silage
- ☐ Silage Distributors
- ☐ Feedlot Layout
- ☐ Barn Cleaners

Name .....Student ☐

Address .....

City and State .....

Dealerships available in some areas. Write for details.

MORE FARMERS BUY BADGER SILO UNLOADERS THAN ANY OTHER

Dorella Is Selling . . . . . 3 HEAD

A Bull Out Of Our 3 Times Excellent Penny Cow

2 Bred Heifers — One From Our Irenetta Family — She A GOLD STAR DAM

CALIFORNIA FALL PRODUCTION SALE, STATE FAIRGROUNDS, SACRAMENTO, CALIFORNIA

Saturday — September 29, 1962

The Bull . . DORELLA MASCOT'S PALADIN . . Born April 16, 1962

Sire: **Hominy Hill Mascot,** 11 daughters classified in 1962, 6 Very Good, 4 Desirable. They are on test and making records up to 11845 lbs. milk, 574 lbs. fat, as 2-year-olds. He is by Hominy Hill Coronation Prince, out of a 4 times Very Good daughter of Hominy Hill Champion ★ GOLD STAR SIRE ★.

His Dam

DORELLA GUARDSMAN'S PENNY
Excellent 3 times, '57 '60 '62
11045—571—Jr2HIR—365—2x
11684—635—Sr3HIR—296—2x
13595—746—Sr4HIR—305—2x
13541—802—5HIR—305—2x
14801—762—6HIR—305—2x
16629—895—7HIR—305—2x

2 times a Class Leader, dam of 3 daughters, all VG '62. She has a lifetime production of 121,688 lbs. milk, 6,568 lbs. fat, DHIA, 2,435 days. She is sired by Meadow Lodge Guardsman ★ GOLD STAR SIRE ★ and out of a paternal sister to Dorella Elect's Shirley (E 4 times), sold for $4,600, 17107—977—11yrs—365—3x, 12247—673—9yrs—305—2x.

His Sire's Dam

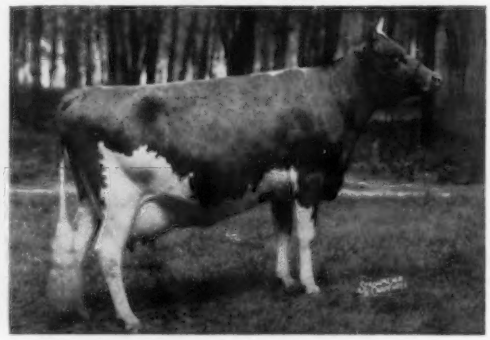

Hominy Hill Champion Faith
Very Good 4 times
15202—793—Sr3—365—2x
14614—749—Sr4—365—2x
14713—740—6yrs—365—2x
13433—669—7yrs—305—2x
13991—703—8yrs—305—2x

Sire: Hominy Hill Champion
★ GOLD STAR SIRE ★
He is a son of Hominy Hill Betty, **Excellent 4 times,** 18094—924—Jr2—365C—3x, 17593—891—Sr3—365—3x.
She out of Blakeford Betty
★ GOLD STAR DAM ★

This bull combines the blood of Excellent cows, GOLD STAR SIRES And GOLD STAR DAMS.

PENNY is a maternal sister to Dorella Soldier's Periwinkle, 12156—*742—Jr4C—2x, 14619—*849—6yrs—2x, Dorella Soldier's Penelope, 9331—*562—Sr2HIR—305—2x.

A Pair of Bred Heifers

DORELLA PANS ISADORA

Born June 19, 1959

Pasture-bred November to December, 1961, to Dorella Victory's Senator, he by Hominy Hill Victory, 6 daughters in milk, all 2-year-olds, 1 E—2 VG—3 D, 1962, and out of Dorella Guardsman's Silverbelle (VG '57 '60), Excellent in udder, 11065—638—11yrsHIR—305—2x.

Sire: **Dorella Archer's Pan**
16 daus., 33 rec. av. 10067—517 (M.E.—305—2x).

Dam: **Dorella Stars Isobelle**
12823—631—6HIR—305—2x
Lifetime production, 6 lactations on DHIA, 72,021 lbs. milk, 3,346 lbs. fat.

Next Dam: **Dorella Elect's Irenetta** (VG '57 '60)
★ GOLD STAR DAM ★
11209—691—12HIR—305C—2x
6 tested daughters
She classified 88% at 17yrs. 10mos. of age, 1960.

DORELLA MASCOT'S SHARON

Born March 30, 1960

Pasture-bred to Dorella Victory's Senator (he also service sire to Isadora, opposite).

Sire: **Hominy Hill Mascot,** he also sire of the bull — PALADIN, above.
His daughters include, Dorella Mascot's Ismay (D) 11845—574—2yrs. 10 mos. 302—2x
Dorella Mascot's Katydid (VG) 11350—560—2yrs.9mos. 297—2x
Dorella Mascot's Fairy (VG) 10648—524—2yrs.2mos. 305—2x

Dam: **Dorella Star's Sheba**
12346—596—6HIR—305—2x
12698—684—7HIR—305—2x
11115—550—9HIR—295—2x
Lifetime production for 7½ lactations on DHIA, 78,637 lbs. milk, 4,053 lbs. fat.

She by Tarbell Gallant Western Star, a bull that combines the blood of the Royal Lenda and Lady Augusta families. She is out of Dorella Guardsman's Sheen (VG), a lifetime record for 10 lactations on DHIA of 114,771 lbs. milk, 6,209 lbs. fat. She is by Meadow Lodge Guardsman, a GOLD STAR SIRE.

DORELLA FARM — Le Grand, California

Farm located 12 miles E. on Childs Ave. from Hwy. 99. Childs Ave. is 1 mile S. of Merced.

Howard G. Farnsworth, Owner
Telephone Planada FU 2-0237

Mail Address: **Box 260, Childs Ave.**
Le Grand, California

★ BONANZA ★

A NEW SUMMARY — A NEW PICTURE

BONANZA AT NEARLY 10 YEARS, 4 MONTHS OF AGE

His Dam

★

GOLD STAR

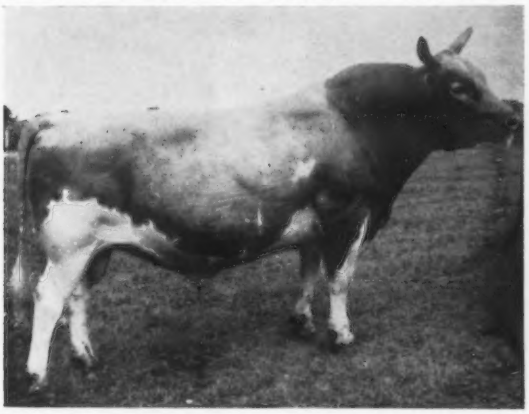

His Granddam

★

GOLD STAR

(snapshot taken July, 1962)

Nyala Ermine's Bonanza

GOLD ★ SIRE

HIS AGCC SUMMARIES TO DATE

Year	Number Daughters	Number Records	Milk (M.E.—305—2x)	%	Fat	No. Cl. Daughters	%
1958	11	12	12259	5.1	621	10	87.5
1959	24	34	11668	5.0	581	24	86.6
1960	33	70	11507	5.0	575	27	86.1
1961	38	97	11483	5.0	569	42	85.9
1962	67	144	11429	5.0	568	106	84.5

THE RECORDS SPEAK FOR THEMSELVES . . .

It is interesting to note that as more and more BONANZA daughters are tested, the over-all average of PRODUCTION remains at a high level. Whether it's actual or mature equivalent . . . BONANZA DAUGHTERS PRODUCE, and they are scattered from Coast to Coast in herds with many varied conditions.

Speaking of records, it's quite a record when over 94% of the total number of a sire's classified daughters are rated DESIRABLE or better, when the total is over a hundred. In this category, BONANZA RANKS WELL UP AMONG THE TOPS. The breakdown of his 106 classified daughters is — 5 EXCELLENT, 54 VERY GOOD, 41 DESIRABLE, and only 6 ACCEPTABLE.

It's A Fact . . . BONANZA Sires The Right Kind

BREEDERS EVERYWHERE ARE BUYING BONANZA SEMEN

You Too Can Take Advantage Of His Outstanding Ability To Sire PRODUCTION And TYPE + SALES APPEAL . . . Breed Your Herd To BONANZA Today!

Ask your local breeding association, and we are sure they will take care of your needs, or write to Iowa Breeders Co-op, Cornell and Hoffman Rd., Des Moines 13, Iowa, or to one of us.

Most Breeding Associations will breed your cows to Bonanza for $10.00 or less, inseminator fee included.

WESTLYNN FARM
Joe Pritzl, Owner
Fruitland, Idaho

PRESTDALE FARM
C. J. Pritzl, Owner
New Plymouth, Idaho

IDACREST FARM
Robert S. Davis, Owner
Kuna, Idaho

NEW YORK STATE SALE

Thursday, September 20, 1962 — 1:00 P. M.

(The day following judging at the Eastern States Exposition, West Springfield, Mass.)

Fairgrounds, Cobleskill, New York **Sales Heaquarters, Hotel Augustan, Cobleskill**

SELLING 41 HEAD 2 Bulls 28 Cows 11 Bred Heifers

Anyone desiring top cattle will be wise to attend this sale. Selling are two of the top young sires we have ever been privileged to sell — young cows and bred heifers with an unlimited future.

Daughters of several of the leading sires of the breed are selling.

5 Daughters of "Mo" Selling

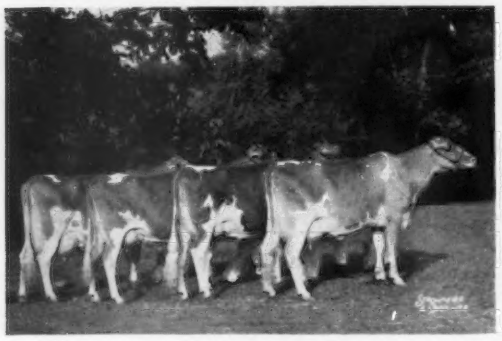

Get of Moreau Farms Chief
All-American Get, 1961

IN SALE

LOT 11 **FEURA MO FANCY**
VG twice (88), with Excellent Udder.
Born Oct. 4, 1958
Will be fresh in early September.
11648—518—Sr2 in 358 days
Fancy is a "Mo" daughter out of Feura Chan Faith, 8885—424—Sr2HIR—305—2x.
Consigned by Douglas Stanton, Greenville, N. Y.

LOT 13 **NEDROW FARMS VALE**
A big, strong **"Mo"** daughter due Nov. 4 to Douglaston Anne's Challenger. Dam by Tarbell Peerless Vanton.
Consigned by James V. Nedrow, Ludlowville, N. Y.

LOT 14 **CROWN SYLVIA**
A 4-year-old "Mo" daughter with 11810—603—365—2x—DHIA at 1 year and 11 months of age. Classified Very Good 3 times. Due Oct. 11 to "Bonanza".

Also in the sale is her daughter, LOT 15, **MAPLE VUE STAR,** a daughter of **Yellow Creek S. Fame.** A big, strong heifer freshening at 23 months. This top dam—daughter pair is consigned by **O. Vance Roby, Ionia, N. Y.**

Daughter In Sale

Green Meads Countess Agatha
15320—620—Jr2—365C—3x
20706—835—Jr4—365C—3x
"Agatha's" daughter, **GREEN MEADS TRAVLER'S ALICIA,** LOT 17 in sale, will sell. She is a lovely 2-year-old by Western Glow Butterfat Travler.
Consigned by John E. Calhoun & Sons, Hoosick Falls, N. Y.

In Sale — LOT 10

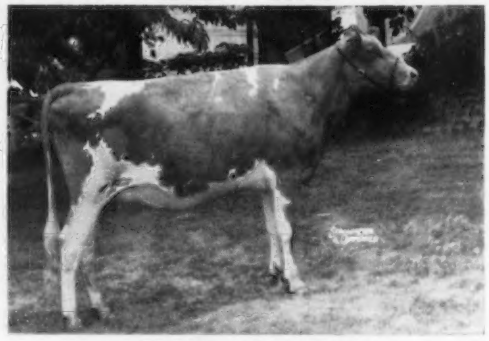

MAPLE LAWN MO ELLA
Born Feb. 8, 1960
Due August 20, 1962.
1st Jr. Yr., Tri-County & Palmyra Shows, 1961.
Sire: **Moreau Farms Chief**
Dam: **Maple Lawn Royal Edith,** VG, 8606—450—Jr2HIR—305—2x, 9900—503—Jr3DHIR—305—2x.
Next dam a 504—Jr3 daughter of Fra-Mar Pharaoh.
Consigned by H. Sherman Lake, Lyons, N. Y.

LOT 12 **LITTLE FALLS MO'S PEONY**
Born Feb. 2, 1959
Will be fresh with 2nd calf.
On test with 9330—382—Sr2 in 289 days.
Peony, another outstanding **"Mo" daughter** is out of **Little Falls Pal's Pansy,** that has 115410 M — 4866 F lifetime to date. She has 5 tested daughters including:

Peony's ¾ Sister

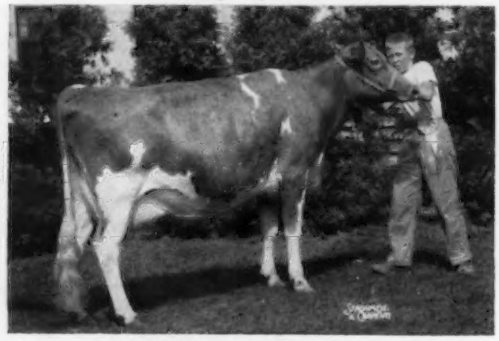

LITTLE FALLS PHARAOH'S PEARL (E)
11396—502—4yrsDHIA—303 days, 11430—506—5yrsDHIA—283 days, 11670—522—6DHIR—305—2x, 13370—615—7DHIR—305—2x, 7800—344—9yrs in 147 days. Gr. or Res. Gr. Ch. for 3 consecutive years at NYABC Show, Gr. or Res. Gr. at N. Y. State Junior Show. Gr. Ch., N.G.S. Junior Show, 1959. 1st Dry Cow, N. Y. State Fair, 1960.
Consigned by Stewart Parnell, Piffard, N. Y.

Dave Younger wouldn't take "no" for an answer, and after several hours he proved his persuasive powers by getting **Mrs. Payne, Millerton, N. Y.,** to consign **SILVER MT. F. FANTASY,** one of the good daughters of **Fritzlyn Jeanette's Flash.** She will sell fresh as a 3-year-old. Her dam, **Skyvue Fanny,** 13194—626—6HIR—365—2x, is by Douglaston Baron Kenyon.

For Catalogs Write:

The Merryman Company, Sparks, Maryland
Phone: PR 1-4321 (days)
PR 1-4624 (nights)
(Area Code 301)

New York State Guernsey Breeders' Cooperative, Inc.
3 Main Street
Cobleskill, New York
Joseph Pendergast, Business Manager

Selling Choice But Not Privilege . . . Two Outstanding Maternal Brothers In — THE NEW YORK STATE SALE, Cobleskill, Thursday, September 20, 1962

LOT 7

GUERNSEY LAND BELLE'S ONWARD
Born May 5, 1961
Sire: **Henslee Farms V. Fame**

LOT 7A

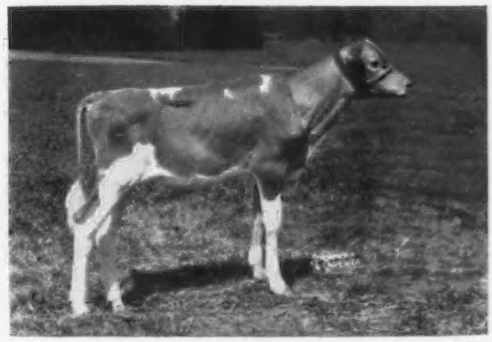

GUERNSEY LAND BELLE'S PHARAOH
Born April 15, 1962
Sire: **Fra-Mar Pharaoh**

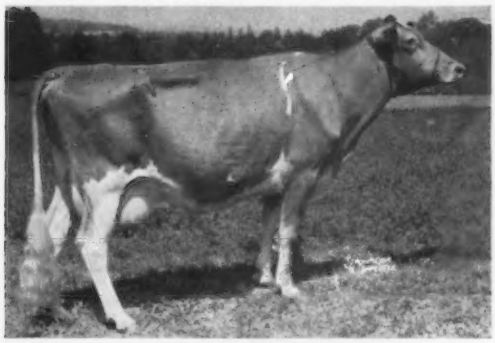

Their Dam:
Glengeran Fortune's D. Belle
Excellent '61 '62 '62 (93.0%)
13370—620—Sr2DHIA—327 days—2x
14000—657—Sr3DHIA—305 days—2x
On retest with 7050—302 in 122 days.

← Their Maternal Sister
Guernsey Land Belle's Bonnie
Freshened at 26 months, milked 58½ lbs. on 2x, and is still climbing.

Their Maternal Granddam →
Glengeran Daylo's Belle
Excellent '58 '60 '61 '62 (93.5%)
12025—*649—Sr2—305—2x
15754—*895—Sr3—360—2x
Sold for $6,300, 1959.

Guernsey Land Belle's Onward (Lot 7) is a combination of the Virtue and Belle families, both of which contain a 3-generation group of Excellents. His sire, **Henslee Farms V. Fame,** has 23 daus. with 35 records that av. 13031—4.35%—557 (M.E.—305—2x). Eight cows were selected from 140 head for Best Udder at the 1961 National Guernsey Show, and 3 of the 8 were Fame daughters. Henslee Farms Fame's Melinda, a maternal sister to **V. Fame,** recently classified Excellent as a 3-year-old, completing a 3-generatioin group. Of 13 cows back of **Belle's Onward** that have been classified, 11 have gone Excellent and 2 Very Good.

On the maternal side of these two bulls is the great Belle family. Their dam, **Glengeran Fortune's D. Belle,** has freshened three times, made 13370—620—Sr2DHIA—327 days, 14000—657—Sr3DHIA—305 days, and on test this lactation has 7050—302—Sr4 in 122 days. She has classified Excellent in each lactation with scores of 92.5, 92.5 and 93. Her dam is "Daylo's Belle," E 4 times, the last with a score of 93.5. The next dam was "Leader's Belle", E 3 times, she also dam of Holliknoll Captain, ¾ brother to "D. Belle", and is doing an outstanding job at Holliknoll, Pine Grove, and Bayville, in Virginia. Further proof of the consistent reproductive ability of this family is Guernsey Land Belle's Bonnie, daughter of "D. Belle". She freshened at 26 months, milked 58½ lbs. on 2x milking on August 18. She could possibly complete a 4-generation Excellent group.

Fra-Mar Pharaoh, sire of Lot 7A, **"Belle's Pharaoh",** was one of the most fabulous sires used in an artificial unit. He sired a number of top daughters across New York State, 12 being classified Excellent and 79 Very Good. His son, **Moreau Farms Chief,** ably followed his footsteps at NYABC, among his offspring being Senecaside Meryl, A-A Aged Cow 5 times, as well as the A-A Get of Sire, 1961.

These bulls are being sold choice not privilege — the high bidder takes his choice of the two, and the other returns to Guernsey Land Farm as Herd Sire. Semen rights for use in the Guernsey Land herd will be reserved on the bull that is sold.

We cordially invite anyone interested in these bulls to visit the farm and see them, and their family, prior to the sale.

GUERNSEY LAND FARMS — Holcomb, New York
James L. Sullivan and Family Tel. Holcomb 264

All Right Joe . . . We Give In

COQUETTE IS IN

The New York State Sale, Fairgrounds, Cobleskill, New York
Thursday, September 20, 1962

IN THE SALE

OLLASSES PREDICTION COQUETTE (VG '59 '60)

Born October 5, 1956

Due August 19 — Fresh with her fourth calf and selling open.

11410—611—Jr3DHIR—305—2x

10387—540—5DHIR—305—2x, **record made while on the show circuit.**

1st prize 4-year-old, E.S.E., 1961. Best Uddered Cow, E.S.E., 1961.

A paternal sister, in our herd, Ollasses Prediction Murixl, has 16130 lbs. milk, 803 lbs. fat, 8DHIR—305—2x (pending).

She is the dam of two heifers born December 3, 1958 and March 3, 1960. Her son, Dewan Farms Ne Commander, born August 23, 1961 is on lease to Raymond Cottet, Cleveland, New York.

Sire: **McDonald Farms Prediction Ober,** a son of McDonald Farms Prediction and Walnut's Ella's Pansy (E '47), 12973—661—AA—3x. He sired the first prize Senior Get of Sire for us at Eastern States Exposition, 1961.

Dam: **Ollasses Royal Ruth,** 9235—468—Jr2—365C—2x, 8758—460—Jr3—285—2x, a daughter of McDonald Farms Fore Royal Lad ★ **GOLD STAR SIRE** ★, and out of Noble Ruth (E), see below.

Her ¾ Sister

Ollasses Prediction Pansy (E '60)
10360—466—Sr4DHIR—300—2x

She is also dam of Dewan Farms Ne Baron, All-American Junior Yearling Bull, 1961.

Her Dam's Dam

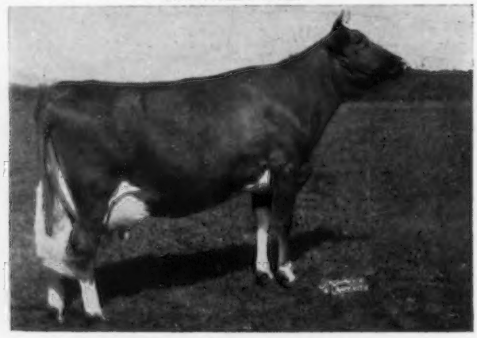

Red Cross Noble Ruth (E '53 '55)
Sold for $6,000 in 1951.
12032—638—Sr2—365C—3x
11187—555—5yrs—305C—3x
10711—514—6yrs—305C—2x

Also Selling . . . DEWAN DAIRY CHALLENGER'S RAINY — Born October 6, 1957.

Due September 11 to McDonald Farms Royal Crown.
Will be fresh and selling open. 9430—421—Sr2DHIR—302—2x.

Sire: **Wandering Brook Challenger,** he a maternal brother to Wandering Brook Valcinderella (E 3 times), 12673—559—6HIR—305—2x, 14801—641—8HIR—365—2x.

Dam: **Iris J. C. Raindrop,** 9540—446—6HIR—305—2x.

FOR SALE . . . Your choice of 2 well-bred bull calves. We only raise bulls out of our very best cows. Send for price and pedigree on these bull calves.

The farm is located just off Route 5, ½ mile east of Oneida.
T.B. Accredited . . . Bang's Free . . . Vaccinated

ALTON E. DEWAN
Phone FN3-7620

DEWAN FARMS
Oneida, New York

Robert Flannery
Farm Foreman

NEW YORK

ALWAYS A SOURCE OF GOOD GUERNSEYS

These breeders usually have stock for sale.
PLAN TO VISIT THESE HERDS

A Double Granddaughter Of Tarbell Romulus Distinction — He From The Lenda Family . . .

CONSIGNED . . . **NEW YORK STATE SALE, FAIRGROUNDS, COBLESKILL, THURSDAY, SEPTEMBER 20**

↓

STEVER'S SNOW'S LETA (VG), Born September 20, 1957
VG—VG—VG—VG—VG—E—VG—VG—E—E—E—VG—VG

Calved March 3, 1960, February 25, 1961, March 17, 1962, with heifer calves. Bred June 26 to Stever's Rival King. 9430—493—Jr2DHIR—305—2x, 10440—523—Jr3DHIR—305—2x. Milked 63 lbs. per day in May. To date this lactation, she has 6809—333 in 134 days. **"This cow is the nicest cow I have ever worked with."**

Sire: **Stever's Distinctive Snow,** he by Tarbell Romulus Distinction and out of **Strathbran Snow Flake,** 13230—715—12HIR—318—2x, 11440—590—13HIR—272C—2x, 11406—592—14HIR—305—2x, 3 tested daughters include White Pillar's Vandy, 14640—732—7HIR—365—2x. Distinction is out of Tarbell Gallant Royalenda (VG 4 times), *16431—*809—Sr4—305C—2x **(the great LENDA family.)**

Dam: **Stever's Distinctive Nita,** 10964—578—5HIR—305—2x. She is by Tarbell Romulus Distinction and out of a daughter of Victor's Midge, 13853—*764—6HIR—365C—2x.

We also have stock for sale at private treaty.

Plan to visit our herd — 200 Head to Select From — Backed by Years of Testing, Classification and Planned Breeding. The farm is located south of Broome County Airport, 3 miles north of Endwell on Farm to Market Road.

N. F. Stever & Sons
Bob, Dick and Howard
Phone: PIoneer 8-2731
or 8-2983

STEVER FARMS
R.F.D. 2
Johnson City, N. Y.

ROSENDAHL FARM

A Travler — he from the Duchess family — and out of a 10 Tons of Milk Halley Daughter
CONSIGNED . . . **NEW YORK STATE SALE, FAIRGROUNDS, COBLESKILL, THURSDAY, SEPTEMBER 20**

Green Meads Travler's Alicia

Born April 2, 1960. Pasture-bred and due in September to Pond Acres Farm Independence.
Sire: **Western Glow Butterfat Travler** ★ GOLD STAR SIRE ★.
His 3 nearest dams all Excellent **(the Duchess family).**

Her Sire's Dam

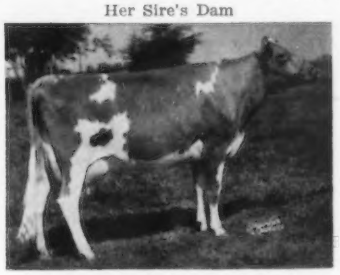

← **Western Glow Merry Duchess**
Excellent 4 times
15313—743—Sr4—365—2x

Green Meads Countess Agatha →
VG '58 '60
15320—620—Jr2—365C—3x
*20706—835—Jr4—365—3x

Alicia is a full sister to Green Meads Travler's Andrea, VG '60, and Green Meads Travler's Adele, 9120—401—Jr2 DHIR—305—2x.

Her Dam

Also Selling . . . VERMONT STATE SALE, FAIRGROUNDS, RUTLAND, WEDNESDAY, SEPTEMBER 12
2 HEAD

Green Meads Travler's Sunbeam

Born January 21, 1958. Due September 9, 1962, to Cavalier **(the Ermine family).** Sire: **Western Glow Butterfat Travler** (see above).
Dam: **Green Meads Dame Sandra,** VG. 12924—524—Jr2—305C—3x. Full sister to Green Meads Dame Sunflower, *17562—*886—Sr3HIR—365—2x, 13252—649—5HIR—317—2x.

Rosendahl Imp. Sunrise

Born December 5, 1957. Due September 21, to Langmore Diamond Jim. 9620—451—Sr2DHIR—305—2x. Sire: Hanover Hill Improver. Dam: Rosendahl Royal Sunshine, 10730—491—5DHIR—305—2x, 10320—455—6DHIR—277—2x. She is also dam of Rosendahl Cavalier Sunburst, VG '60 '61, 12260—597—Jr3—DHIR—305—2x.

Our farm is located in the heart of Hoosick Falls.
1 Abbott Street — Phone 121—M or 832

T.B. Accredited
JOHN E. CALHOUN & SONS, Owners
FREDERICK WAITE, Herdsman

Brucellosis Certified
HOOSICK FALLS, N.Y.

Visit us when in the Capital District

NEW YORK

ALWAYS A SOURCE OF GOOD GUERNSEYS

These breeders usually have stock for sale.
PLAN TO VISIT THESE HERDS

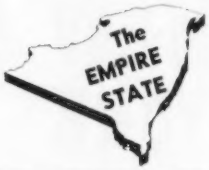

A Very Good Premier Granddaughter From Our Gem Family — *SELLING*

NEW YORK STATE SALE, Fairgrounds, COBLESKILL, NEW YORK
THURSDAY, SEPTEMBER 20, 1962

CAROL'S PREMIER'S ISOBELL (VG '62)

Born August 27, 1958. 10710—560—Jr2DHIR—305—2x. Due February 1, 1963 to McDonald Farms Royal Buddy.
Sire: **Greystone Premier's Ike,** a son of McDonald Farms Premier ★ **GOLD STAR SIRE** ★

Her Sire's Dam: **McDonald Farms High Nymph** (VG). 13051—617—9HIR—305—2x. 2nd prize 2-year-old, N. Y., Int., 1951. Dam: Bethany Favor's Daisy-Hill, Excellent '52. 12764—733—Sr3—3x. 2nd Produce, N. Y., 1951. 3 tested daughters, 1 Excellent and sold for $10,000.

— A Strong Female Line —

Dam: **Carol's Royal Daisy** (VG '58 '62)
11290—552—Sr3DHIR—305—2x

Sire: Silver Forest Farms Royal

Dam: Bay Farms Carol's Gem (VG '60 '62)
11090—590—7DHIR—305—2x
10950—560—8DHIR—305—2x
4 daughters — full sisters to Daisy

Carol's Royal Gem Kitty (VG)
9720—514—DHIC—2x
All-American Heifer Calf, 1956

Carol's Royal Gem (VG 4 times)
11240—516—5DHIR—305—2x

Carol's Royal Ruth (VG twice)
11140—492—Jr3—DHIR—305—2x

This Is A Strong Cow Family — One Of Our Best And Isobell Is The Right Kind.

Visitors Welcome Located 1 mile west of Canandaigua on Buffalo Street Ext. Tel. 2281.

MAY RICH FARM — Canandaigua, New York

RICHARD P. and MAZIE P. OUTHOUSE, Owners
Earl E. Outhouse, Herdsman Paul K. Outhouse, Assistant Herdsman

HOME OF 115 MILKING GUERNSEYS THAT AVERAGE 9269 POUNDS OF MILK, 424 POUNDS OF FAT ON 2X.

— — Our Breeding Program — —
MAPLEVALE ADONIS . . . Born August 24, 1960. Owned jointly with Gene Harding, Brookville, Pennsylvania.
A son of **Nyala Ermine's Bonanza** ★ GOLD STAR SIRE ★, and out of Ambrosia of Sunny Valley (VG), 14569—832—6HIR—305—2x.

In addition to **ADONIS** we are also using **FRANK A. OF LIMESTONE CREEK,** born April 20, 1961, **BURGER'S PLACE BILLY, HENSLEE FARMS V. FAME,** and a young **HOLLIREX** bull from Robert Cory's Guernseylea Farm, Hackettstown, New Jersey.

OUR FARM STORE — A Cash And Carry Outlet For 1,000 Quarts Each Day Of GOLDEN GUERNSEY MILK And Ice Cream.

We Are Consigning . . . NEW YORK STATE SALE, COBLESKILL, SEPTEMBER 20.

Augie of Limestone Creek
Born May 24, 1960
Due in October to Maplevale Adonis (see above). **Her dam for 6 complete lactations has made 66,610 lbs. milk, 2,794 lbs. fat.** She is sired by Limestone Creek Katie's Charlie out of a daughter of Tarbell Champion Standard.

Guernseylea's Beauty Bettina
Born August 1, 1959. Due September 17, 1962 to Gayoso View Top Command. 8949 lbs. milk, 401 lbs. fat, 2 years, 309 days, DHIA—2x. Sire: **Mulhocaway Beauty Butterfat,** ★ GOLD STAR SIRE ★. Dam: **Barton Farms Inc. Bettina,** 13134—558—Jr2HIR—365—2x. 10678—458—5HIR—305—2x. A daughter of Mulhocaway Butterfat Hollirex.

The farm is located only 12 miles East of Syracuse. Take 5 to 20 Sy and Manlius. Take Pompey Center Road ½ mile from Suburban Park.

Willard C. Lipe, Owner
Phone OV 2-6171 (Home)
OV 2-6161 (Dairy)

LIMESTONE CREEK GUERNSEY FARM

MANLIUS, NEW YORK

NEW YORK

ALWAYS A SOURCE OF GOOD GUERNSEYS

These breeders usually have stock for sale.
PLAN TO VISIT THESE HERDS

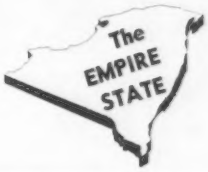

A Top Heifer . . . Bred To Billy

From Our Excellent Rosamond Family

CONSIGNED . . . NEW YORK STATE SALE

Fairgrounds, Cobleskill, New York,
Thursday, September 20, 1962.

DRAKE FARMS PEARL

Born December 15, 1959
Bred to **Burger's Place Billy**
★ **GOLD STAR SIRE** ★

Sire: **Coldspring's Beauty's Dictator**
A son of Dotty of West Side Farm. Excellent 4 times, *25338—*1329—11yrs—365—3x.

Dam: **Drake Farm Phoebe**
7210—320—Jr3DHIR—305—2x
She is by Far West Courageous, he out of the great **Welcome of Whidby Island Family,** and out of a daughter of Klondike Premost Rosamond (E '56 '62). 14028—695—5yrs—305—2x, 12710—588—10 DHIR—305—2x.
Still in our herd and foundation of a top cow family.

PEARL combines the blood of the Dotty of West Side Farm, Welcome of Whidby Island and Klondike Pre Rosamond Families.

Herd on DHIR Test — Classified

Bang's Certified T.B. Accredited Calfhood Vaccinated

The farm is located 1½ miles east of South Lansing on Peruville Road.

P. W. Drake, Owner
Phone: Lansing 4-4339

DRAKE FARMS
Freeville, New York

A Top Bred Heifer . . . Due November 4 to Douglaston Anne's Challenger

CONSIGNED . . . **NEW YORK STATE SALE**
Fairgrounds, Cobleskill, New York
Thursday, September 20, 1962

NEDROW FARMS VALE

Born February 6, 1960
Bred January 23, 1962 to Douglaston Anne's Challenger
Sire: **Moreau Farms Chief.** Sire of All-American Senior Get of Sire, 1961. Dam: **Nedrow Farms Veda.** 9010—449—3yrsDHIA—305—2x, 8320—399—4yrsDHIA—284—2x, 3287—160—5yrsDHIA—100 days—2x, (Still on test). A daughter of Tarbell Peerless Vanton.

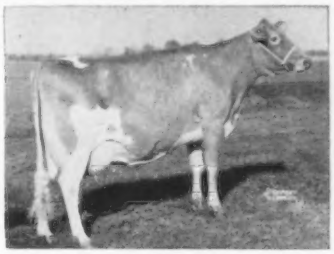

A Paternal Sister: **Senecaside Meryl** (E 6 times). 5 times All-American Aged Cow. 14015—701—6yrs—305—2x, 13428—716—7yrs—305—2x, 13366—722—8HIR—305—2x.

T.B. Tested . . . Vaccinated . . . DHIA Test

Nedrow Farms
Ludlowville, New York
Located off Route 34 B at Lake Ridge on Lake Ridge Road. Tel. Area Code 607—LF—34087.
James V. Nedrow and Family, Owners

A Nobleman . . . Rich In GOLD STAR and EXCELLENT Inheritance
CONSIGNED . . . NEW YORK STATE SALE
Fairgrounds, Cobleskill, New York,
Thursday, September 20, 1962.

PLEASANT KNOB GLENDA

Born August 1, 1960
Due September 27 to Gayoso View Top Command
Sire: **Leafy Lane Nobleman,** a son of **Blakeford Transfer** ★ **GOLD STAR SIRE** ★, out of Sungold (see below).

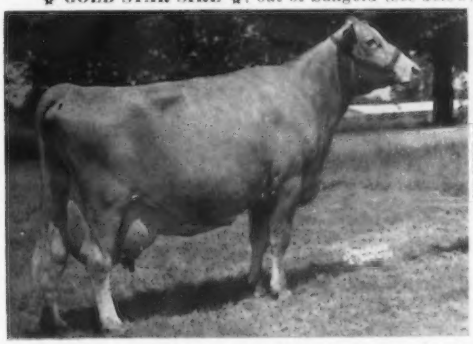

Her Sire's Dam: **Leafy Lane Noble Sungold,** Excellent 5 times. *15571—*971—Sr3HIR—305—2x, 14086—*773—Sr4HIR—305—2x. She is out of Leafy Lane Matchless Autumn ★ **GOLD STAR DAM** ★.
Dam: **Pleasant Knob Genevieve,** 12900—531—Sr3DHIA—305—2x, 13100—560—5yrsDHIA—305—2x. **Next Dam:** Pleasant Knob Gene, 12850—536—4yrsDHIA—304—2x, 12080—496—5yrsDHIA—305—2x, 11990—580—7yrsDHIA—305—2x.

PLEASANT KNOB FARM — Greenwich, N. Y.
Located 3 miles south of Greenwich on blacktop road to Easton. Tel. MY 2-2418.
Ernest A. Rymph & Sons (John and Donald), Owners

A **MO** Daughter — Maternal Sister To Our **EXCELLENT** Pearl Cow . . . **SELLING**
NEW YORK STATE SALE, FAIRGROUNDS, COBLESKILL, THURSDAY, SEPTEMBER, 20

LITTLE FALLS MO'S PEONY

Born February 2, 1959. Fresh in August — Selling Open. 10050—418—DHIA—2x in 316 days. Sire: **Moreau Farms Chief,** sire of the All-American Sr. Get of Sire, 1961, and the only 5 times All-American Aged Cow. Dam: **Little Falls Pal's Pansy** (VG), 12660—513—10DHIR—305—2x, 13340—548—11DHIR—305—2x. 4 tested daughters include: Little Falls Charming Petunia (VG), 10440—458—5DHIR—297—2x, Little Falls I. Peggy (VG), 10090—479—5DHIR—305—2x.

Her Maternal Sister (Excellent)

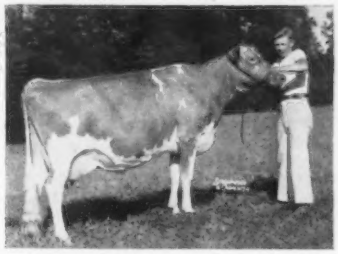

Little Falls Pharaoh's Pearl
VG '57 '59. Excellent '61 (score 91) 11670—522—6DHIR—305—2x, 13370—615—7DHIR—305—2x. 1st Aged Cow, Res. Ch., N. Y. Junior Show, 1958. 2nd to Caumsett Regal Gloss in the open show (dry class), N. Y., 1958. Res. Sr. & Gr. Ch., N.Y.A.B.C. Show, 1959. Sr. & Gr. Ch., N.Y.A.B.C. Show, 1960. Sr. & Gr. Ch., National Junior Show, 1959. 1st Dry Cow, N. Y. State Fair, 1960. Dam of Little Falls Valiants Peach, 9130—431—Sr3DHIR—305—2x.

Stewart and Iva Parnell & Sons **LITTLE FALLS FARM**
5 miles west of Geneseo, off 63 on Federal Road
Telephone: Geneseo 894F5 **Piffard, New York**

NEW YORK

ALWAYS A SOURCE OF GOOD GUERNSEYS

These breeders usually have stock for sale.
PLAN TO VISIT THESE HERDS

A Rival's Teddy From Our Trutwin Family

CONSIGNED . . . NEW YORK STATE SALE, FAIRGROUNDS, COBLESKILL, THURSDAY, SEPTEMBER 20

PINE GROVE T. VIOLA . . . Born February 3, 1956. Calved February 21, 1958, April 20, 1960, May 23, 1961, with heifers. Fresh July 6.

Sire: **McDonald Farms Rival's Teddy** — 4 crosses to Foremost Prediction. He was 1st Sr. Yr. Bull, Jr. Ch., N. Y., 1955, 2nd Sr. Yr., National, International, Res. All-American, 1955.

Her Sire's Dam

McDonald Farms Le Olga (E '54)
12880—698—Sr2—365C—3x
12415—702—Jr4—365—2x

Next Dam: McDonald Farms Pre Maxine (VG). Sold in 1951 for $5,700. 10771—573—Sr3—305C—3x. She a full sister to McDonald Farms Pre Nelma (VG), 14447—727—Jr4—365C—3x.

Her Dam's Dam And Her Twin Sister

Silver Forest Trutwin (right)
12855—561—Sr2—365—3x
Silver Forest Estwin (left)
13860—610—Jr2—365C—3x
13545—613—6yrs—365C—3x

They are full sisters to Pine Grove Farms Kester, 19390—1012—7yrs—365C—3x, and Trutwin is the dam of Pine Grove S. Otiala — she dam of T. VIOLA (IN SALE).

T. Viola is out of **Pine Grove S. Otiala** (VG 3 times), 12670—586—Sr2—365C—3x, 12695—572—7HIR—305—2x, 11620—531—10DHIR—305—2x, she also dam of McDonald Farms Miss Arletta (VG), 10300—565—Jr3DHIR—305—2x.

PINE GROVE FARM — ***Binghamton, New York***

GEORGE J. POLLACK, Owner

Federal Accredited — Negative to Bang's 1974

A Pair Of Top Young Cows Are Selling . . .

NEW YORK STATE SALE, FAIRGROUNDS, COBLESKILL, NEW YORK, THURSDAY, SEPTEMBER 20, 1962

A Far West Daughter — He By A GOLD STAR SIRE From The Welcome Family

BROADVIEW FARM W. KARLENE

Born December 22, 1959

Pasture-bred to Hanover Hill Conqueror — will be fresh.

Sire: **Hanover Hill Far West**
His daughters in our herd are outstanding. They milk and they look the part. . . . Broadview Farm W. Jennie, 9070—431—2DHIA—305—2x; Broadview Farm W. Sally, 8940—407—2DHIA—305—2x, 11130—489—4DHIA—305—2x; Broadview Farm W. Vanity, 10190—417—2DHIA—305—2x; Broadview Farm W. Wanda, 9010—437—2DHIA—305—2x, and Broadview Farm W. Noelle, 8360—439—2DHIA—305—2x. He is sired by Wandamere Phyllis's Developer ★ **GOLD STAR SIRE ★, and from the Welcome Family.**

Dam: **Skyvue Karlene,** 7880—415—2DHIA—305—2x, 8400—416—3DHIA—305—2x, 8930—410—4DHIA—273—2x, 9770—422—5DHIA—305—2x, a daughter of McDonald Farms Pre Leader, and a maternal sister to Skyvue Fanny (VG '57 '60), 13194—626—6HIR—365—2x, 12997—570—8HIR—305—2x, 12502—550—9HIR—305—2x.

By A Son Of Pre Leader Out Of A Daughter Of Woodacres Leader's Trumpeter.

BROADVIEW FARM L. VANESSA

Born July 19, 1959

7570—368—2DHIA—287—2x

Due with her second calf about sale time to Guernsey Land M Bonus, he by Nyala Ermine's Bonanza ★ **GOLD STAR SIRE ★**, and out of Guernsey Land P.S. Mistress, Excellent 3 times, 2 records average 12205 lbs. milk, 3.9%, 471 lbs. fat.

Sire: **Hanover Hill Levity King**
A son of McDonald Farms Pre Leader out of Hanover Hill Levity (VG 3 times), *14013—648—Jr3—365C—2x, 12334—576—Jr4—305C—2x.

Dam: **Broadview Farm Repeat**
8630—382—3DHIA—305—2x
A daughter of Woodacres Leader's Trumpeter, a son of Fairlawn Actor's Leader ★ **GOLD STAR SIRE ★**.

Plan To Visit Our Herd . . . See Our Far West Daughters. Visitors Always Welcome.

The farm is located just off the Taconic Parkway, 1½ miles from Salt Point on Allen Road.

Louis W. Fish, Jr.
Tel. Clinton Corners
CO 6-5055

BROADVIEW FARM
Salt Point, N. Y.

— — — — TO THE NEW WORK STATE SALE — — — —

Thursday, September 20, 1962, Cobleskill, New York

A Mister Zell Out Of A Jolly Val . . . This one carries the combination of breeding that is clicking at Wandering Brook.

Gold Breeder 1961

WANDERING BROOK MISS DESI — Born March 7, 1960

Due Sale day to Wandering Brook Much Mor, a son of Wandering Brook Mo-Mar, he a full brother to Senecaside Meryl (Excellent 6 times), 5 times All-American Aged Cow, 13366—722—8HIR—305—2x, and out of Wandering Brook Valcinderella (Excellent 3 times), 5 records, one a former Class Leader, include 14801—641—8HIR—365—2x, 16200—704—12DHIA—365—2x.

Sire: **McDonald Farms Mister Zell,** a bull we feel sure will soon be a GOLD STAR SIRE, his first 9 daughters average 857 and preliminary figures on the first 10 milking indicate that he will give us **the greatest increase we have ever had on the daughters of any bull.** He is by McDonald Farms Premier ★ GOLD STAR SIRE ★ and out of McDonald Farms Henrietta (VG), 18056—830—8yrs—365—3x.

Her Dam

Wandering Brook J. V. Desire ($1,500)
9630—447—Sr2DHIR—298—2x
A daughter of McDonald Farms Jolly Val
★ GOLD STAR SIRE ★
Highest living summarized sire of the breed, on classification of ten or more daughters, 15 daughters, 24 records, 10436—531—M.E.—305—2x, 86.8%.

— — — — TO THE OHIO CLASSIC — — — —

Franchester Farms, West Salem, Ohio, Monday, October 8, 1962

A JOLLY VAL From Our Excellent DAWN Family

WANDERING BROOK J. V. SUNBEAM — Born January 6, 1960

Due August 15, 1962. Fresh and selling open.
She is one of 4 full sisters at Wandering Brook.

Sire: **McDonald Farms Jolly Val ★ GOLD STAR SIRE ★**. He is also sire of J. V. Desire (above), and J. V. Sunrise (below).

Dam: **Wandering Brook Sunrise C.** (VG '60), 10646—521—Sr2HIR—365—2x, 10210—523—Sr4DHIR—305—2x, 10460—548—6DHIR—305—2x. High cow in New York State for month of April with 110 lbs. fat.

Her Full Sister

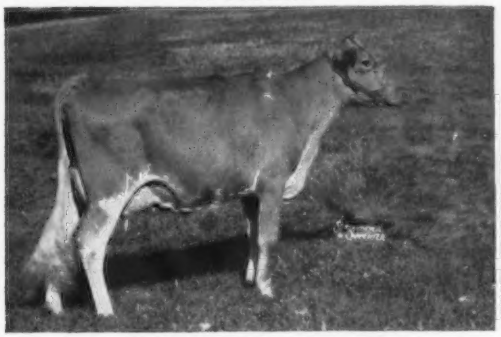

Wandering Brook J. V. Sunrise (VG)
(88%) 10930—573—Jr2DHIR—318—2x

Her Dam's Dam

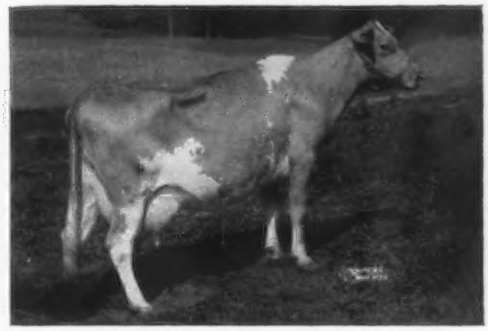

Wandering Brook Dawn (E '56)
12982—571—7HIR—305C—2x
11980—564—8HIR—305C—2x
12149—542—9HIR—305—2x

WANDERING BROOK GUERNSEYS

" Consistently good . . . year after year "

4 miles west of Tully on Route 80

THE STANLEY MURPHY FAMILY

R. D. No. 1 — TULLY, N. Y.

A Promising Herd Sire Consigned To The NEW YORK STATE SALE
Fairgrounds, Cobleskill, September 20, 1962

The Bull — McDONALD FARMS JV FREEMAN — born January 7, 1962.

A sharp, straight dairy type young bull with the inheritance to sire real producing cows of good body conformation and beautiful udders. He is sired by **McDonald Farms Jolly Val**, GOLD STAR SIRE, and highest living summarized sire for classification of fifteen or more daughters in the breed. His dam is **McDonald Farms Miss Alice**, 12039—654—5yrs—DHIR—2x in 234 days, still on test (see below). A daughter of McDonald Farms Premier, the only sire to make GOLD STAR requirements with his daughters tested in twenty-three or more environments. A full brother to Miss Alice, McDonald Farms Mister Zell, will soon be a GOLD STAR SIRE with a high summary on both milk and classification at Wandering Brook Farms. See our ad on page 136 of the July 23 issue and page 375 of the August 23 issue of the Guernsey Breeders' Journal.

Here He Is —

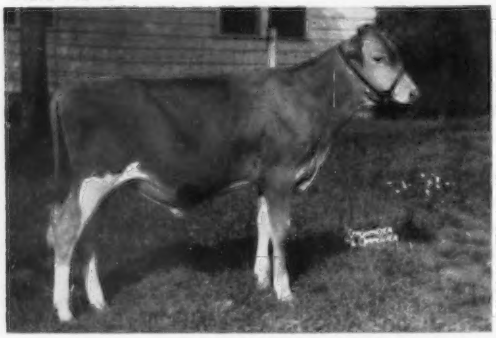

McDONALD FARMS JV FREEMAN
A real dairy type calf — two three-quarter sisters in the herd. The oldest has just completed a record of 9499—523—Jr2DHIR—305—2x. A very nice uddered heifer that will improve with age, like her dam.

His Dam

McDonald Farms Miss Alice
(picture taken in July, 1962)
9577—516—Jr2HIR—305—2x, 11850—675—Sr3DHIR—305—2x, 12039—654—5yrs—2x in 234 days. She should make over 14500—305—2x. A full sister to Mister Zell from the same female line as Token.

BREED BY CHOICE NOT BY CHANCE

McDONALD FARMS — Cortland, New York

CORNELL UNIVERSITY, Owner — H. H. THOMAS, Herdsman — K. C. SLY, Manager

---

A Motel Daughter And Due In October to BONANZA

Consigned . . . NEW YORK STATE SALE,
Fairgrounds, COBLESKILL, NEW YORK,
THURSDAY, SEPTEMBER 20, 1962

Wheeler Acres Motel Floss

Born September 28, 1959. Due October 9 to Nyala Ermine's Bonanza ★ **GOLD STAR SIRE** ★, 67 daus., 144 rec., 11429—568 (M.E.—305—2x), 106 cl. av. 84.5%.

Sire: **Hansenarea Motel,** a son of Moreau Farms Chief, he sire of the All-American Senior Get of Sire, 1961, and sire of the only 5 times consecutive All-American Aged Cow. Motel is out of Hansenarea Betela, **Excellent 4 times,** *16270—*771—Sr4HIR—305—2x, 17119—867—5HIR—305—2x, 16771—785—6HIR—305—2x.

Dam: **Wheeler Acres Valor Flower,** 8010—378—Sr4DHIR—263—2x, she by Maple Lawn Valor, 17 daus., 20 rec. av. 9100—437 (M.E.—305—2x).

Visitors Welcome — Stock For Sale

Herd on DHIR Test—Vaccinated—Accredited—Bang's Cert.

WHEELER ACRES

Raymond Wheeler, Owner, **Marietta, New York**

Telephone Amber, NE 6-7749

1 mile So. East of Amber on the Amber-Tully Road.

Get Behind Your Breed

And Tell Your Story

Advertise regularly in the Guernsey Breeders' Journal

Special contract rates on State and County Group pages. Assistance gladly given in preparing advertising copy.

Send For Complete Information

The Journal

The CHAR-LANE E. NANCY — — NORGERT'S ROYAL NANCE *Story*

By
M. L. Dawdy

Norgert's Royal Nance with Melvin Kenley, Philip B. Schnering, Mrs. Otto Schnering, Mrs. Gertrude McNaught and Frederick Kruger.

Another title for this story might have been "The Gold Nugget Gold Star Guernsey Sire," for the sale of Norgert's Royal Nance, bred and owned by Mrs. Gertrude McNaught, Rolling Acres Farm, Elgin, Ill., to the Curtiss Breeding Service, Inc., Cary, Ill., on July 1, 1962, for $60,000, has established a new record for the breed. So far as is known, this is the highest price paid to date for a bull of any dairy breed by an artificial breeding organization.

However, the historical aspect of this newsworthy story is not its only significance. Behind its climax is a moral shown by an interesting chain of events, involving several herds and many people doing the things that put value in purebred cattle, such as keeping up registrations, production testing, classifying, showing, and advertising. Perhaps there have been other Char-Lane E. Nancy's and Norgert's Royal Nance's, but they were lost along the way because the "insurance policy" never reached maturity when the "premiums" along the way were allowed to lapse.

The first part of this story began to take shape some 15 years ago when the Lyrene herd of Lyle Hunsberger, Ionia, Mich., was in about its fifth year, building around two nationally-known Michigan herds, Meadow Gold Farm, of Frank Ormston, St. Johns, and Cowham Farm, of Fred Cowham, Jackson. Owned jointly with Frank Ormston, and in heavy use, was the sire, Meadow-Gold Rose King, a double grandson of Coronation Rex, by Cowham's Coronation Rex out of Meadow-Gold Rose Queen, the same combination that produced Meadow-Gold Rosabell and Meadow-Gold Princess Rose, whose names are familiar in breed history. A mating of Meadow-Gold Rose King to Cowham Farm Emory's Sunlight, a Riegeldale Emory's Sensation daughter with 14109 — 711 — 5yrs — HIR — 365 — 2x, produced on November 8, 1949, a bull calf that was named Lyrene King's Emory, which eventually became the sire of Char-Lane E. Nancy, the dam of Norgert's Royal Nance. When 11 months old, Lyrene King's Emory was consigned to the Fourth All-Michigan Guernsey Sale, October 21, 1950, with a half interest selling to Elmer F. Frahm and Sons (Walter and Ralph), Elmwood Farm, Frankenmuth, Mich., for $375. Then located at Vassar, Mich., near Elmwood Farm, and only three miles from the Claw Acres Farm of Roy Jackson and Sons (Walter and Lyle) at Caro, the next to the last owners of Char-Lane E. Nancy, was the 140-acre farm of Harold F. Stewart and Son, Char-Lane Farm, where Harold was born and reared. A former breeder of Scotch Shorthorns of considerable success, Mr. Stewart started a Guernsey herd in the early 1940's with a foundation from Marjohnelle Farm, another prominent Michigan herd at that time. In late 1950, Mr. Stewart purchased a one third interest in Lyrene King's Emory with the Frahms and Hunsberger and "Emory" spent most of the next two or three years shuttling between the Elmwood and the Char-Lane herds, siring mostly bull calves, one of the reasons there is so much spread between his oldest and youngest crop of daughters. Fortunately, two of his older offspring were heifers and turned out to be two of his most outstanding to keep interest in him alive. His oldest daughter, born in August, 1951, in the Frahm herd, was Elmwood Emory's Melba, out of Elmwood's Royal Cleopatra, a Caumsett King Royal daughter, purchased in dam in the 1949 Michigan Spring Sale, and out of Langmeadow Melba, a Flying Horse Master's Monarch daughter consigned by Howard Colby, of Colby Dale Farm, Romeo. Elmwood Emory's Melba eventually classified Excellent, was grand

champion three consecutive years at Michigan State Fair, in addition to being Honorable Mention All-American Three-Year-Old in 1955 and Four-Year-Old in 1956, and has six records averaging 12272 — 583 — 305 — 2x — ME. She has left six offspring, three daughters and three sons. One daughter was lost and the other two have seven records, all over 11000 lbs. of milk and 500 lbs. of fat. One son, Elmwood Melba's Master, used at Elmwood, has six daughters that will average over 12000 — 600 — 305 — 2x — ME; another son, Elmwood's Bandmaster, by Flying Horse Master's Don, is in service at the Michigan Artificial Breeders Cooperative, Inc., Lansing, and the third son, by Yellow Creek Jewel Supreme, is owned jointly with Lloyd and Conrad Bender, Au Gres, Michigan.

Harold Stewart also used another sire at Char-Lane named Her-Mil's Cha Champ, a Chedco James son purchased from Herbert Russell and Robert Burns, Freeland, Michigan. One of his daughters was named Char-Lane Champ's Nora, and bred to Lyrene King's Emory produced on December 17, 1951, Char-Lane E. Nancy, his second oldest daughter and most famous to date, the dam of the "gold nugget" bull of this story, Norgert's Royal Nance. "Nancy" became son Robert's 4-H project heifer and, as a senior yearling, was junior champion of the 1953 4-H Junior Show. Subsequently, Robert was severely injured by a fall from a silo, that was complicated by pneumonia and, on medical advice, he and his mother went to Arizona to change climatic conditions. On a visit to his family in Arizona, Harold Stewart liked the country so well he contracted immediately for a farm near Gilbert, Ariz., (where the family still resides) and returned to Michigan and quickly sold his herd and farm on August 7, 1954. Most of the "Emory" daughters at this sale went into grade Holstein herds to bolster their milk quality and, except for the two oldest, mentioned above, and those in the Frahm herd, were lost to posterity. Later, Lyrene King's Emory was returned to Lyrene Farm and put into heavy service, with his daughters in that herd starting to arrive in 1956. Although used for only about 10 months at Lyrene, he influenced this great herd to the extent of being the heart around which it has reached its great success today. On October 30, 1956, "Emory" was sold to the Michigan Artificial Breeding Cooperative to stay only 21 months and on July 30, 1958, he was sent to slaughter, without benefit of a sizable bank of semen, because of a suspicious blood titre.

Lyrene King's Emory became a Gold Star Sire in January, 1962, primarily on the daughters in the Lyrene herd and the five daughters in the Elmwood herd whose 18 records will average over 12000 — 600 — 305 — 2x — ME. His summary shows 30 daughters with 54 records average 11172 — 569 — 305 — 2x — ME, and 37 classified daughters average 84.7 per cent. A total of four have classified Excellent. In addition to his two oldest daughters already mentioned, Lyrene Emory's Polly, whose son is consigned to the 1962 Green Meadow Sale, has been Excellent four times, and the most recent is his youngest and last daughter in the Lyrene herd, Lyrene Emory's Myrtle, a first calf heifer in 1962. His offspring have dominated the Michigan Show for Lyle Hunsberger for several years, and he sired the Reserve All-American Get of Sire and Reserve All-American Best Three Females in 1960. A number of sons and grandsons have been used with considerable success, and the latest sensation developing is a son named Lyrene Emory's Maestro, a double Meadow-Gold Rose King, owned jointly with Colby Dale.

At the Char-Lane Dispersal (a local sale) on August 7, 1954, Walter and Lyle Jackson, living three miles away at Caro, attended and purchased a big, springing heifer (bred to her own sire) named Char-Lane E. Nancy. Three weeks later she calved for the first time with a heifer, only one of two she has had, that was named Claw Acres E. Nancy, that is still in the Jackson herd and classified Very Good. Two months later, after the success of Char-Lane E. Nancy's two-year-old showing, Walter Jackson salvaged her dam, Char-Lane Champ's Nora, from a neighbor who had bought her in the Stewart Dispersal, and she lived to be 10 years old. Also carrying a calf to the service of Lyrene King's Emory, she dropped a bull calf January 31, 1955, a full brother to Char-Lane E. Nancy, named Claw Acres E. Fancy, that has sired 10 daughters in the Jackson herd, nine of which are classified and average 84.6 per cent and are being tested. "Champ's Nora" also left two other daughters in the Jackson herd, Claw Acres Nora and Claw Acres E. Norma, the latter a full sister to Char-Lane E. Nancy. "E. Norma" was first place junior yearling at Michigan in 1958, is classified Very Good, and made records of 11340 — 549 — Jr2 — DHIR — 305 — 2x and 10160 — 452 — Sr3 — DHIR — 305 — 2x, and has started her present lactation, the best yet. She has three sons and one daughter in the herd. About 30 head of the Claw Acres herd are built around Char-Lane Champ's Nora and Char-Lane E. Nancy.

Just 10 days after calving the first time, Char-Lane E. Nancy appeared at the 1954 Michigan State Fair where she stood fourth in the two-year-old class as a big, stretchy, gaunt heifer that needed only time to blossom. Michigan breeders had decided that year to take a [illegible] State Herd to Waterloo and Chicago. Following the show, when selections were being made, Walt and Lyle Jackson were approached on

Foremost Quantity's Royal

‹ Sire

Dam ›

Char-Lane E. Nancy

the "Nancy" heifer, only to give a negative answer. A quick huddle was held, as the committee felt that here was a heifer with potential, and the proposition was presented that if she could go, James Fish, manager of Lockshore Farms, would take her from Detroit to Lockshore and on to Waterloo and Chicago with the Lockshore string. Typical of the respect of Michigan breeders for Jim Fish, permission was granted him, and "Nancy" was on her way. At Lockshore, under the guidance of Jim Fish, Murray Longwill and Fred Ost, the then "Bachelor Trio" of Lockshore, "Nancy" began to bloom, and by the time the Waterloo trip began she was milking over 50 lbs. per day on twice daily milking, but the Claw Acres herd was not yet on test. Impressed with her potential, Jim got a price on "Nancy," but the late R. F. Locke, owner of Lockshore, decided at the time not to add any more animals to the herd.

Until a strong two-year-old class was led out at the National Show at Waterloo, not too many people realized this "big red heifer" was around, but they were soon aware of her when she challenged Dunwalke Beauty's Foxy, a consistent winner of that season, to head the class. She finally went in second place, but the following week at the International the placing was reversed, and "Nancy" then went on to receive the majority vote to become All-American Two-Year-Old of 1954.

Early the following January "Nancy" was requested for the Mid-West Sale. Almost a month later, at their Saginaw Valley (Michigan) District Meeting, this difficult decision was still not made by the Jacksons, and the pros and cons were discussed. Consent was finally given, and on April 25, 1955, "Nancy" became the top of the 19th Mid-West Sale at Waukesha, Wis., for $3,500, a good realization from her original price. Still untested, and not classified, she sold on her own potential to Mrs. Gertrude McNaught, Rolling Acres Farm, Elgin, Ill., contended by William Hitz, Rosebud Farm, Polk City, Iowa, the only two serious bidders all the way. When sold this time she was in calf to the service of Claw Acres Ferdinand, that resulted in a bull calf September 16, 1955, named Norgert's Ferdinand Nance. He was sold October 10, 1956, to D. W. Rozene and Son, Sullivan, Ill., and at the dispersal of this herd, September 19, 1959, he sold to Harve Dunteman and Son, Shumway, Ill., where he is presently in service. None of his daughters were in milk at the Rozene sale, and all stayed in Illinois.

Ten days after her second calving, the first at Rolling Acres, and a few days prior to leaving for the 1955 Waterloo show, the Rolling Acres herd was classified, with "E. Nancy" going Excellent, a rating she has retained six times, twice scoring 93.0 points. At the great 1955 National Guernsey Show, judged by the late M. G. Seath, the big anticipation was whether Hagan Farms Merry Song, three times consecutively grand champion, could extend this string to an all-time record of four. Therefore, the ringside was gratified to see the All-American Two-Year-Old of 1954 come back and win the strong three-year-old class, but excitement was peaking for the aged cow class. As it turned out, they had already seen the grand champion. "Merry Song" was a sick cow that day, and not being in her true form did not head the aged cow class. In the championship class, Mike Seath lost no time in pointing to the "big red three-year-old," led by Nelson McCammon, for senior and grand champion. (In all fairness to "Merry Song," and in tribute to the sportsmanship of the late Malcolm Boyle, of Lakewood, a fact that is little known should be pointed out. Prior to the show, when it was obvious that "Merry Song" was sick, several people suggested to Mr. Boyle that she be withdrawn, but he declined lest it be said he was afraid to risk her record. The following week, "Merry Song" was in form again and was grand champion at the International and "E. Nancy" the reserve.) Perhaps as surprised as anyone was the owner of "E. Nancy," Mrs. McNaught, who was sitting in the stands. When summoned to the center of the ring for the trophy presentation, her first remark was, "I can't go down there, I don't have any shoes", an amusing incident about which her friends still remind her. Actually, she had worn a pair of low-heeled "barn" shoes prior to the show and forgot to change. (Since the sale of the "Royal Nance" bull, she is frequently reminded she can now buy another pair of shoes.) With the championship of the National and reserve championship of the International behind her, "E. Nancy" went on to collect her second consecutive All-American honor as Three-Year-Old of 1955 and close her Cinderella show ring career and return home to prove she could work.

The second part of this story began to take shape on August 23, 1950, when in the herd at Mr. J. C. Penney's Foremost Guernsey Association, Inc., at Hopewell Junction, N. Y., a bull calf was born, with an impressive pedigree, and named Foremost Quantity's Royal. A son of Foremost Footprint, and out of the great brood cow, Foremost Quantity, he had Foremost Acme, Langwater Country Blossom, Foremost Royal Valor and Superb's Faithful as his immediate grandparents, and was subsequently consigned to The Guernsey Sale on May 24, 1951. About this time, Mrs. McNaught, faced with the building of the Rolling Acres herd alone, due to the untimely death of her husband, the late Norris McNaught, had decided it was time to establish a linebreeding program at Rolling Acres. The business partner of Mr. and Mrs. McNaught, Mr. W. H. Odlum, had also established his Rosewood herd at approximately the same time as the Rolling Acres herd, some five miles distant. It was decided that the two farms would purchase jointly an outstanding sire, and the young calf, Foremost Quantity's Royal, was selected. Accordingly, Stuart Beardsley, then manager of Rolling Acres, attended the sale and was successful in buying the bull, over the contending bid of Caumsett Farms, to top the sale, to the somewhat shocked surprise of the new owners, at $11,000. Thus "Royal" came to Illinois and has been used exclusively in these two herds the past 11 years and is still in active service. This writer recalls, on one of his early visits to Rolling Acres, that the oldest "Royal" daughters were just milking two-year-olds and the sire had been used heavily to result in a certain amount of gloom hanging over the first-appearing results. Although the first two-year-olds were not the smoothest, straightest things, they were upstanding, sharp, open-ribbed and had good working udders and knew what to do with them, — the kind one likes to project to three- or four-year-olds. By 1955, when they were first classified and several records had been completed, the gloom had turned to optimism and enthusiasm, which the years have proved to be right. To make a long story short, so influential has "Royal" been in these two herds, two of the outstanding Guernsey herds of today, that the entire heart of both herds is built around him. This influence is not only through his daughters but also through his sons and grandsons con-

centrating his blood. He, himself, was one of the early sires to receive the Gold Star rating, in 1958, but he has written additional breed history by being the first and only sire of the breed to date to have five Gold Star sons, and the list will undoubtedly grow longer.

Therefore, when Char-Lane E. Nancy returned to Rolling Acres from her three-year-old show ring triumph, following her second calving, Foremost Quantity's Royal was the logical selection as the service sire. Undaunted by the fact that she was not tested as a two-year-old, and confirming the observation of the boys who showed her as a two-year-old that she had an urge to milk, she proceeded to make 18045 — 866 — Sr3 — 365 — 2x for a class leading record, first in milk and fifth in fat. Following this record, on January 13, 1957, Norgert's Royal Nance, her third calf, and the bull of our story, was born. Bred back to "Royal" again she proceeded to make 18933 — 861 — 5yrs — HIR — 305 — 2x for a record, third in milk and third in fat, and in one year and 10 days dropped her fourth calf, named Norgert's Royal Quantity Nance, on January 23, 1958. As a yearling he was sold to an Indiana breeder, but due to an unsatisfactory service record was returned in eight months, but his semen fertility remained low and he was beefed. During this lactation, started at six years and one month, "Nancy" made 18410 — 842 — HIR — 305 — 2x for a ninth place record in milk. Mated again to Foremost Quantity's Royal, she calved in one year and four days on January 27, 1959, with calf number five, a son named Norgert's Royal Prince Nance. He was sampled at Rolling Acres, resulting in all bull calves, with the exception of two heifers, and is now being used in the herd of A. J. Winn, Burlington, Kans., who purchased a half interest in him in December, 1961. He will probably be returned in two years to Rolling Acres and used again there. During this lactation, started at seven years and one month, "E. Nancy" made 19084 — 872 — HIR — 305 — 2x for sixth in milk, and thus completed four consecutive records of over 18000 lbs. of milk and 800 lbs. of fat, all on twice daily milking and three consecutively in 305 days. Following this she developed some breeding trouble, but finally settled to the service of Rosewood Royal Aristocrat. On September 30, 1961, the long expectation for a heifer calf was realized, only to be marred by disaster a few hours after birth when it was found dead with a broken neck. Thus, to date, "Nancy" has produced only one living daughter, Claw Acres E. Nancy, her first, by her own sire, in the Jackson herd. Starting this lactation at nine years and nine months, she made 15163 — 778 — 297 days, 2x. Further misfortune struck on June 10, 1962, when a young bull jumped a fence and she suffered a broken bone in a stifle, which currently is impairing her condition, although she is improving.

While his illustrious mother was establishing her enviable record, Norgert's Royal Nance was placed in service and on at least two occasions was offered for sale but turned down by one nationally prominent breeder and one artificial breeding association. Early in 1961, when several daughters were well in milk, it was obvious that here was a young sire living up to his heritage. As his daughters calved for the first time, they all peaked at 40 to 58 lbs. of milk per day; they were excellent machine cows; all had good quality udders and were good feeders. Then, in July, 1961, near disaster struck again. A fence row, to which the milking herd had access, had been sprayed for thistles. Within a few days the cows developed a ravishing appetite for the sprayed thistles which later were found to be covered with a spray of a high arsenic content. Anxiety was at fever pitch for weeks because several cows were lost and several feti aborted, and milk production of the entire group was severely reduced. In this group were 12 "Nance" daughters in milk but, fortunately, none were lost although their milk production was temporarily impaired, especially those well into their lactations. Nevertheless, the 15 daughters in milk by November, 1961, were classified, resulting in one Excellent, 12 Very Good and two Desirable, with every breakdown above the line. On April 6, 1962, Norgert's Royal Nance, at five years and two months, became the youngest Gold Star Sire of the breed to date with a summary on the first 11 daughters that had completed records of 13325 — 4.9% — 651 — 305 — 2x — ME, and a classification average on 15 daughters of 86.4%, which according to the summary completed through 1961 would rank him second in milk, third in fat and tied for 11th place in classification among all Summarized Sires.

To date, "Royal Nance" has had 44 daughters born at Rolling Acres, of which 20 are in milk at this writing and 15 more will calve for the first time within the year. Twelve daughters have calved for the second time, all starting at 50 lbs. of milk per day up to 65 lbs. on twice daily milking. Significant is the fact that the performance has been on the entire group as they come in. As far as is known, only three have left the herd from those born at Rolling Acres. Two of these were 4-H calves, one, Norgert's Nance Pauline, owned by Roger Hartman, Red Bud, Ill., that was third senior yearling at Illinois in 1961 and was consigned as a calf to the 1960 Illinois Purebred Dairy Cattle Association Calf Sale, and the other is an outstanding senior calf selected last spring by Laesch Brothers, Normal, Illinois. Norgert's Nance Cassie was consigned to the 1961 Mid-West Sale, milking 47 lbs. as a two-year-old, and is owned by David Yakey, Belvidere, Illinois. A few have been or will be born as the result of being carried in dam in the herds of Roger Rains, Robinson, Ill.; Herbert Borcherding, Guttenberg, Iowa, and Harry Ellery in Canada, who have purchased foundation cows from Rolling Acres within the past two years. The first "Royal Nance" calves are just arriving at Rosewood, with which herd the sires are used jointly.

In early summer of 1962, serious thought was given to offering "Royal Nance" for sale, and this resulted in the Curtiss Breeding Service, Inc., Cary, Ill., being the successful buyer about July 1, 1962. On July 5, "Royal Nance" went to his new home to begin a routine 60-day quarantine and to be offered for artificial service in September, 1962.

Again we repeat that through the years there may have been other "Nancy" stories, but the "insurance policy" never matured. This "Nancy story" also has its "near-lapsed premium payments," but because enough people recognized the importance of registrations, testing, classifying, showing, advertising and of good husbandry to purebred livestock, this $60,000 policy matured.

THIS CAN BE YOUR HERD SIRE

A TRIPLE CROWN PERFORMER

— — — — — FOR — — — — —

MILK	FAT	TYPE
13,325 lbs.	651 lbs.	86.4

FROM A CHAMPION DAM

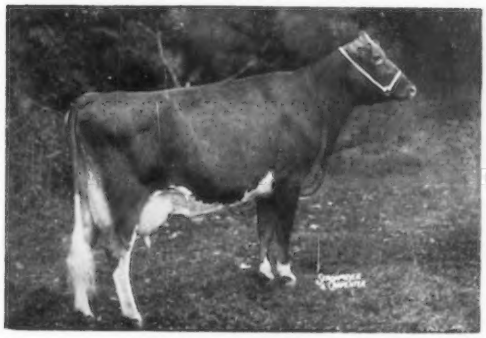

Char-Lane E Nancy

BY A GOLD STAR SIRE

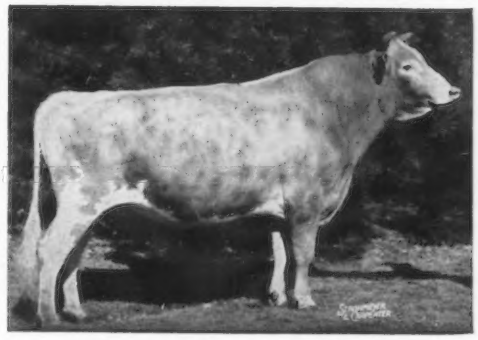

Foremost Quantity's Royal

WITH FABULOUS OFFSPRING

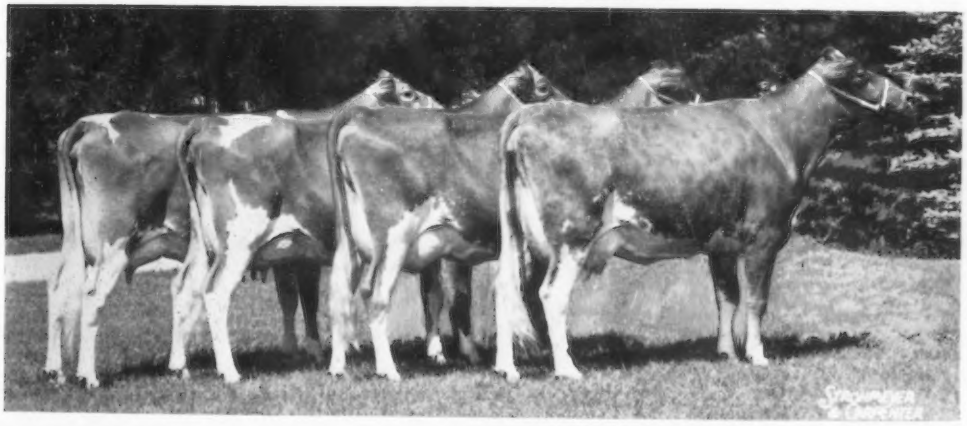

ALL THIS — — —

AND **GOLD STAR TOO!**

THROUGH THE "GOLDEN AMPULE"

The Nation's Leading Sires Make Curtiss Their Home

NOW AVAILABLE AT CURTiSS —

THE "GOLDEN COMBINATION" BULL

★ GOLD STAR

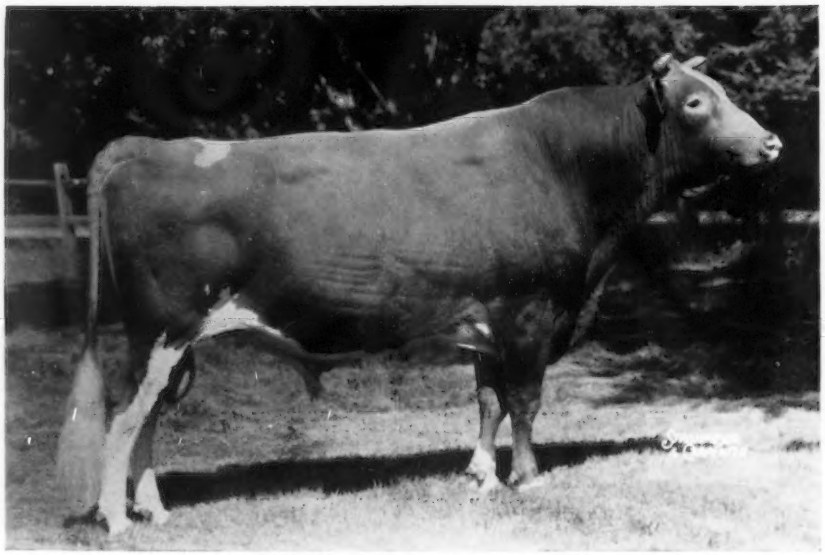

★ GOLD STAR

NORGERT'S ROYAL NANCE

11 dtrs. 11 rec. av. 13,325 Milk 4.9% 651 Fat
15 Cl. dtrs. av. 86.4

THE "GOLDEN COMBINATION" BULL

MILK-FAT-TYPE

We are pleased to announce the availability of NORGERT'S ROYAL NANCE, youngest Gold Star Proven Sire of the breed for that "GOLDEN COMBINATION" of Milk, Fat and Type. He is being made available in our Super Select Program through our 1300 representatives all over the U. S. In addition he is available through our Direct Herd and Mail Order Programs in areas not now covered by our regular representatives.

We congratulate Mrs. McNaught, her manager, and all the personnel at Rolling Acres for breeding and developing this great sire.

OUR ONLY LUXURY . . .
A QUALITY PRODUCT

CURTiSS BREEDING SERVICE CURTISS FARM CARY, ILLINOIS

CURTiSS
BREEDING SERVICE, INC.

CURTISS FARM - CARY, ILLINOIS • Otto Schnering, Founder • Phone MErcury 9-2041

WE ARE PLEASED TO ANNOUNCE THE SALE OF OUR GREAT HERD SIRE — —

NORGERT'S ROYAL NANCE, "Gold Star"

TO CURTISS BREEDING SERVICE, INC., CARY, ILLINOIS, FOR A RECORD PRICE OF

$60,000.00

HERE IS A SAMPLE OF HIS OFFSPRING — — —

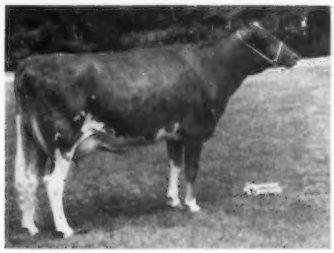

NORGERT'S NANCE PATTI (VG)
Junior 2—HIR
2x 305d 9,682 Milk 476 Fat (act.)

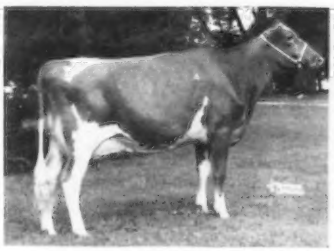

NORGERT'S NANCE TID (VG)
Junior 2—HIR
2x 305d 11,876 Milk 567 Fat (act.)
Grand Champion, Northern Ill. Parish Show 1962.

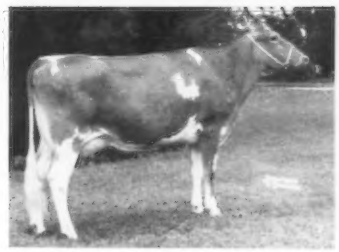

NORGERT'S NANCE DIAMOND (EX)
Junior 2—DHIR
2x 305d 13,400 Milk 622 Fat (act.)

NOTICE THESE OUTSTANDING UDDERS — — —

Udder of **NORGERT'S NANCE TID** (VG)
Junior 2—HIR
2x 305d 11,876 Milk 567 Fat (act.)

NORGERT'S NANCE PAULETTA (VG)
Junior 2—HIR
2x 305d 9,889 Milk 462 Fat (act.)

Udder of **NORGERT'S NANCE PATTI** (VG)
Junior 2—HIR
2x 305d 9,682 Milk 476 Fat (act.)

ROLLING ACRES

ELGIN, ILLINOIS

Route 1, Box 244

MRS. GERTRUDE MCNAUGHT, Owner — LEWIS PORTER, Manager

Phone: ATwater 9-3431

Federal Accredited for T.B. 523042 — Bang's Accredited 1465

GOLD-STAR-BREEDING

At Its Best

from the

"TRIPLE-CROWN" PERFORMER

MILK **FAT** **TYPE**

His Dam:

CHAR-LANE E. NANCY (EX 6 times)
6 Class Leader records.
Twice All-American; Grand Champion
Natl. Guernsey Show.

THE "GOLDEN COMBINATION" BULL

NORGERT'S ROYAL NANCE
GOLD STAR
11 dtrs., 11 rec. av. 13,325
Milk, 4.9%, 651 Fat
15 Cl. dtrs. av. 86.4%

His Sire:

FOREMOST QUANTITY'S ROYAL
Gold Star Sire.

A "GOLDEN AMPULE" FROM THE "GOLDEN COMBINATION" BULL HELPS GIVE YOU DTRS. LIKE THESE!

OUR ONLY LUXURY . . .
A QUALITY PRODUCT

CURTiSS BREEDING SERVICE CURTISS FARM CARY, ILLINOIS

CURTiSS
BREEDING SERVICE, INC.

CURTiSS FARM - CARY, ILLINOIS • Otto Schnering, Founder • Phone MErcury 9-2041

WINN GUERNSEY FARM

Our herd sires are rich in Norgert's Royal Nance blood. We have in service a half-brother and a ¾ brother to Royal Nance.

Scotsman

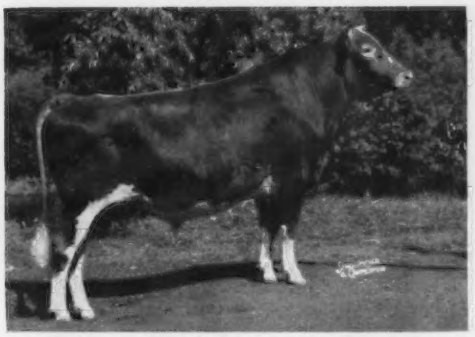

NORGERT'S ROYAL D. SCOTSMAN
Born December 22, 1957

Sr. & Gr. Ch., Mid-America and Kansas State Fair, 1961. 4th Aged at National and 2nd at I.D.S., 1961. Sire of 1st Jr. Yr. and 2nd Jr. Get, Kans., 1961. We have 25 Scotsman daughters, 3 in milk, doing real well, and 10 to freshen this fall.

Sire: **Foremost Quantity's Royal**
Gold Star Sire, and sire of 5 Gold Star sons.

Dam: **Norgert's Scotsman Dewdrop**
Excellent '60
6 records include
15002—848—6HIR—305—2x
14060—829—8HIR—305—2x

Dam of Prince Nance

Char-Lane E. Nancy
Excellent 6 times
*18045—*866—Sr3—365—2x
*18933—*861—5HIR—305—2x
*18410—842—6HIR—305—2x
*19084—872—7HIR—305—2x

All Class Leading Records when made. All-American 2-year-old, 1954, and 3-year-old, 1955. Dam of **Norgert's Royal Nance.**

Her Son In Our Herd —

NORGERT'S ROYAL PRINCE NANCE
Born January 27, 1959
His calves are due to arrive this fall.

Sire: **Norgert's Royal Prince**
Full brother to 2 Gold Star Sires.

Both **Scotsman** and **Prince Nance** are owned jointly with Rolling Acres.

Our Consignments to the **KANSAS STATE SALE,** October 26, 1962, at Hutchinson, include this blood. A big, powerful 600-lb. cow, due to Prince Nance, and her daughter by Scotsman, selling open.

WINN'S MARQUIS LILAC
Born January 4, 1957
6983—392—Sr2HIR—311—2x
8328—479—Sr3HIR—305—2x
On retest with 10655—610—Sr4—2x in 356 days. Due Nov. 15, 1962.

Sire: **Marette's Marquis of Winnmead**
10 daus., 13 rec. av. 9683—510—(M.E.—305—2x), 10 cl. av. 83.9%.

Dam: **Winn Lolly's Lola**
3 records include
13480—655—Jr4HIR—343—2x
Kansas Production Leader

WINN SCOTSMAN LEDA
Born August 16, 1961

Sire: **Norgert's Royal D. Scotsman**
(see above)

Dam: **Winn's Marquis Lilac**
(see opposite)

Leda is a top heifer, and would show with fast company.

Watch for this good pair at the Kansas State Sale.

We have a Scotsman son for sale out of Foremost Marette, VG twice, several good records. She the dam of Marette's Marquis of Winnmead (see above).

VISITORS ALWAYS WELCOME

Farm located 1 mile east & 2½ miles north of Burlington.

Mr. & Mrs. A. J. Winn, owners Route 2 **Burlington, Kansas**

A NEW HIGH FOR THE BREED

We congratulate Mrs. Gertrude McNaught, Rolling Acres, Elgin, Illinois, and her entire organization on breeding and developing **NORGERT'S ROYAL NANCE.** It is gratifying to have this bull selected by The Curtiss Breeding Service, Inc., Cary, Illinois, for use in their stud.

NORGERT'S ROYAL NANCE SOLD FOR $60,000 TO BECOME THE HIGHEST PRICED ANIMAL OF THE BREED.

OUR ELMWOOD GUERNSEYS ARE RICH IN THIS SAME BREEDING AS MANY CARRY THE BLOOD OF OUR EXCELLENT MELBA COW — SHE BY LYRENE KING'S EMORY, THE SIRE OF CHAR-LANE E. NANCY, DAM OF NORGERT'S ROYAL NANCE.

← **ELMWOOD EMORY'S MELBA**
(Excellent '58 '59)

10417—526—Jr2HIR—364C—2x
11566—530—Jr3HIR—305C—2x
12911—594—Sr4HIR—305—2x
13297—651—5HIR—305—2x
12974—601—6HIR—305—2x
10250—490—8DHIR—305—2x

Sire: **Lyrene King's Emory**
★ GOLD STAR SIRE ★

Dam: **Elmwood's Royal Cleopatra**
★ **GOLD STAR DAM** ★

3 Sons Of Melba . . .

ELMWOOD BANDMASTER
In service at Michigan A. B. C., Inc., East Lansing.

ELMWOOD BUTTERFAT MONARCH
Owned jointly with Conrad Bender, Au Gres, Michigan.

ELMWOOD MELBA'S MASTER
We will sell this bull

You Can Buy A Son Of Melba . . . She A Paternal Sister To The Dam Of Royal Nance . . . The Bull Selected By Curtiss . . . All This Plus The Blood Of Our GOLD STAR Cleopatra Family.

4 Maternal Sisters To Melba And A Full Sister To Melba's Master

ELMWOOD'S B. CYNTHIA
10910—591—Jr3DHIR—305—2x
11600—643—Jr4DHIR—305—2x
9210—442—5DHIR—2x in 155 days

ELMWOOD'S GIZELLE
8452—400—Jr2DHIR—2x in 264 days

ELMWOOD'S CAMILLE
11400—539—Jr2DHIR—305—2x
11500—586—Jr3DHIR—2x in 269 days

ELMWOOD'S LE CRYSTAL
5 records average 10379—540 (M.E.—305—2x)

ELMWOOD'S COLLETTE (Full Sister To Melba's Master)
4 records, all over 600, include 12300—612—5DHIR—305—2x (pending)

FOR SALE

ELMWOOD MELBA'S MASTER . . . Born March 23, 1957

HIS FIRST 6 DAUGHTERS AVERAGE 12094 lbs. milk, 604 lbs. fat, M.E.—305—2x.
Send for price and complete pedigree.

His Sire Has A Good AI Proof and Carries **GOLD STAR** Inheritance . . . **MASTER** is sired by Langmeadow Master, used in the Mich. A. B. C., **86 AI daughters, 123 records average 9144 lbs. milk, 468 lbs. fat, M.E.—305—2x.** He is by a son of Flying Horse Master's Monarch, a **GOLD STAR** sire, full brother to a **GOLD STAR** sire and out of Flying Horse Royal Rose, **GOLD STAR** dam.

MASTER HAS THE INHERITANCE TO BREED GREAT CATTLE
HIS DAUGHTERS PRODUCE . . . MASTER IS FOR SALE.

ELMWOOD FARMS — Frankenmuth, Michigan

E. F. FRAHM & SONS, WALTER and RALPH

WALT FRAHM, OLive 2-5379
RALPH FRAHM, OL 2-9980

Gold Breeder

1960-1961

LYRENE FARM — IONIA, MICHIGAN

Located 4 miles north of Ionia, corner of Jefferson and Hubbell Rd.

Every Animal In Our Present Herd With The Lyrene Prefix, Except One, Carries From 1 To 6 Or 8 Crosses To Meadow-Gold Rose King . . .

Our Foundation Sire

MEADOW-GOLD ROSE KING
A double grandson of Coronation Rex, he by Green Meadow Coronation Prince. Gordon Hall remarked that "Rose King was the biggest and best front ended Guernsey bull he had ever seen."
This blood has worked well wherever it has been used . . . **All the young sires we are using carry this blood.**

A Son Of Rose King

LYRENE KING'S EMORY
★ GOLD STAR SIRE ★
30 daus., 54 rec. av. 11172—569 (M.E.—305—2x), 37 cl. av. 84.7%. Sire of the first Senior Get of Sire, Michigan, 1967, 1959, 1960, 1961, International, 1960, 1961. Reserve All-American Get, 1960.

A Pair Of King's Emory Daughters

LYRENE EMORY'S POLLY (E 4 times)
11354—589—Jr2HIR—305—2x, 10130—525—Jr3DHIR—305—2x, 15380—767—Jr4DHIR—305—2x. State Production Leader for Milk and Fat, 1961. Member of the Reserve All-American Senior Get and Reserve All-American Best 3 Females, 1960.

She is dam of our Junior Herd Sire —
LYRENE MAY ROSE PRINCE
A double Meadow-Gold Rose King and a double Perego's Peggy. **Over 30 cows safe in calf to him. Polly's son, Lyrene Polly's Financier, by Villa Crest Financier, is in the Green Meadow Sale, Monday, October 15. He carries a predominance of this proved Rose King blood.**

CHAR-LANE E. NANCY (E 6 times)
*18045—*866—Sr3—365—2x, *18933—*861—5HIR—305—2x, *18410—842—6HIR—305—2x, *19084—872—7HIR—305—2x. All-American 2-year-old, 1954. All-American 3-year-old, 1955. She is the dam of **Norgert's Royal Nance,** ★ GOLD STAR SIRE ★. SOLD TO CURTISS BREEDING SERVICE, INC., for $60,000.

We congratulate Curtiss Breeding Service for buying this great sire for their stud, and we congratulate Mrs. Gertrude McNaught and the Rolling Acres organization for breeding and developing this sire.

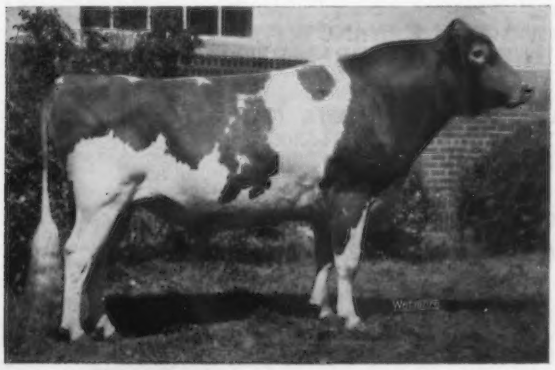

An Emory Son — Our Senior Herd Sire
← **LYRENE EMORY'S MAESTRO**
Senior and Grand Champion, Mich. Sire of 1st Junior Get, Mich., Int., 1961.
35 daughters in the herd, many more cows in calf to him. 14 daughters recently classified — 1 E—10 VG—2 D—1 A — including Lyrene Maestro's Pollyanna (E '62), milking 65 lbs. as a Jr. 3-year-old. She is a double EMORY being out of Polly (above). Maestro is out of **Lyrene Princess Mae** (E twice), 13758—709—Jr3HIR—365—2x, a paternal sister to EMORY.

Our 1961 herd average, 51 rec. 11732—4.9%—573 (M.E.—305—2x). For the last 5 years the herd average has been 538 and this year on 70 head it will be over 550 lbs. fat.

EMORY was in heavy service at the Michigan A.B.C., Inc., and his blood has contributed much to the Guernsey breed. THREE sons and TWO grandsons ARE PRESENTLY IN SERVICE IN OUR HERD.

WE NOW HAVE 3 PROVEN BULLS AVAILABLE FOR A.I. FROZEN SEMEN ALSO AVAILABLE FROM MAESTRO AND LYRENE MAY ROSE KING. Our May, 1962 Classification (5 E—43 VG—7 D—1 A) averaged 86.5.

LYLE HUNSBERGER, Owner FRED OST, Herdsman Tel. Ionia 1213 M 13 3901 N. Jefferson, Rt. 3, Ionia, Mich.

TOP SELLING ANIMAL OF THE BREED

Norgert's Royal Nance — Bred And Developed By Rolling Acres Sells To Curtiss Breeding Service, Inc., For $60,000. **Our Congratulations To Both Of These Great Organizations.**

The story all started when Lyle Hunsberger was building the foundation for his Lyrene herd around the blood of two nationally known Michigan herds — Meadow Gold Farm and Cowham Farm.

Meadow-Gold Rose King was bred to Cowham Farm Emory's Sunlight to produce Lyrene King's Emory, born November 8, 1949. King's Emory was destined to be a great sire. He became a GOLD STAR SIRE and the sire of Char-Lane E. Nancy — the dam of the new record selling bull of the breed.

OUR PRESENT HERD IS STRONG IN THE BLOOD OF MEADOW-GOLD, LYRENE AND COWHAM BLOOD — The Combination That Produced Royal Nance.

Recently we have been using . . . **LYRENE WISTAR'S SAMPSON,** he by **Lyrene Ch. Wistar,** a son of Meadow-Gold A. Challenger out of Meadow Gold Wistful. **SAMPSON** is out of **Cowham Farm Sno-Bell** (VG), 11400—651—7HIR—365—2x, Gr. Ch., S. E. Parish Show, 1957.

We are now planning to use . . . LYRENE Q. E. NORMAN. He by a son of Lyrene King's Emory — sire of Char-Lane E. Nancy, dam of Royal Nance. He is out of **Lyrene Master's Nova,** Excellent twice, '60 '62.

We have a choice selection of 10 or 12 heifers for sale. Heifers rich in proved blood and inheritance.

COWHAM FARM — Jackson, Michigan

Farm located 6 miles south and west of Jackson City Limits at 4231 Springbrook Road.

T.B. Accredited — Bang's Accredited

Harold M. Dancer — Dwain Dancer — Phone Jackson ST 4-7357

We Are Using A Full Brother To Nancy — She The Dam Of The $60,000.00 Bull

CLAW ACRES E FANCY

9 daughters in the herd, and many more coming along.

His Full Sister

CHAR-LANE E. NANCY
Excellent 6 times
*18045—*866—Sr3—365—2x
*18933—*861—5HIR—305—2x
*18410—842—6HIR—305—2x
*19084—872—7HIR—305—2x
All Class Leading Records when made.

Dam of **Norgert's Royal Nance** (Gold Star Sire), sold to Curtiss Breeding Service, Inc., for $60,000.

Sire: **Lyrene King's Emory,** 18 daus., 30 rec. av. 11654–5.0%–587 (M.E.–305–2x), 14 cl. av. 85.9%.

Dam: **Char-Lane Champ's Nora**
10696–479–Jr3HIR–365–2x
11104–451–8DHIA–305–2x

Nancy's Daughter –
CLAW-ACRES E. NANCY (VG '61)
11290–466–6DHIR–305–2x

Nancy's Full Sister –
CLAW ACRES E NORMA (VG '61)
11340–549–Jr2DHIR–305–2x
10160–452–Sr3DHIR–305–2x

We have males and females for sale rich in this proved blood.

CLAW ACRES

Walter & Lyle Jackson

3212 West Dixon Road
Caro, Michigan

MEADOWBROOK FARM COMPLETE DISPERSAL

AT THE FARM — CALEDONIA, NEW YORK, FRIDAY, SEPTEMBER 28, 1962

12:30 P. M. . . . 85 HEAD . . . 2 Bulls . . . 35 Cows . . . 22 Bred Heifers . . . 26 Open Heifers

T.B. Accredited 464489
Bang's Accredited A-2241
All Vaccinated

R. D. Wilson, Owner
Telephone, Avon
WA 6-5868

This farm is located 4½ miles west of Avon off Route 20 on Casey Road, 2 miles south of Route 20 on Casey Road.

A Full Brother To JOLLY VERN And A ¾ Brother To JOLLY VAL Is In The Dispersal Along With A Dozen Daughters

McDONALD FARMS JOLLY YEOMAN — Born January 14, 1956

Owned jointly by Ronald Wetherwax, Wyoming, Charles Z. Case, Avon, F. B. Embury, Warsaw, and R. D. Wilson, Meadowbrook Farm.

Great Sires Come From This Female Line

His Dam: **McDonald Farms Pre Songbird** (VG)

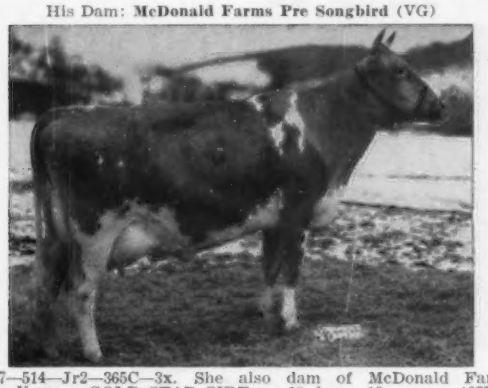

10007—514—Jr2—365C—3x. She also dam of McDonald Farms Jolly Vern ★ GOLD STAR SIRE ★. 18 daus., 19 rec. av. 10379—558 (M.E.—305—2x), 27 cl. av. 84.5%. JOLLY VERN is a full brother to JOLLY YEOMAN **(IN THE DISPERSAL)**.

His Dam's Dam: **McDonald Farms S. Music** (E)

6 good records include: 15445—821—5yrs—365C—3x, 13646—708—7yrs—305—2x. She dam of McDonald Farms Jolly Val, ★ GOLD STAR SIRE ★, highest living summarized sire for classification on 15 or more daughters. JOLLY VAL is a ¾ brother to JOLLY YEOMAN **(IN THE DISPERSAL)**.

A Jolly Yeoman Daughter

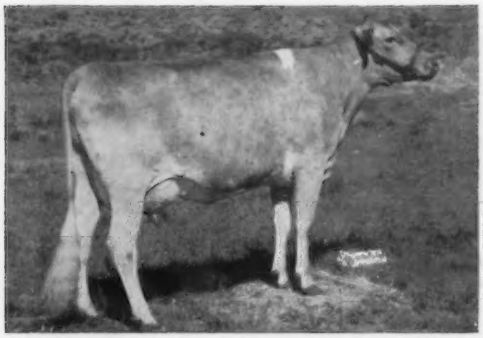

East Koy Orchid (VG '60), 2nd prize 2-year-old, P.I.E., Arizona. 1960. Selected by Golden Harvest Farm, Bridgewater, Conn., for $1,700 in the James Canyon Ranch Dispersal. **12 paternal sisters to Orchid, along with her sire, are in the dispersal.**

A Daughter By Jolly Yeoman's Full Brother

Spar Hill Baguette (Excellent). All-American 3-year-old, 1961. 10380—512—Jr2DHIR—305—2x, 12250—640—Jr3DHIA—305—2x. Excellent mammary system. Top cow sold at Public Auction, 1962. Purchased by Ansmil Farm, Hilliards, Ohio.

These 4 sires stem from the same female line as does JOLLY YEOMAN

McDonald Farms Premier	**GOLD STAR**
McDonald Farms Pre Thor	**TRIPLE GOLD STAR**
McDonald Farms Pre Statesman	
McDonald Farms Pre Rex	**TRIPLE GOLD STAR**

Several are bred to **McDonald Farms Jolly Defender,** a bull that has been on lease at Meadowbrook for the past year. He is by **McDonald Farms High Neptune** out of **McDonald Farms Rival Angelina** (E '61) 9160—428—Jr2HIR—305—2x, purchased by Robert H. Lage, Davenport, Iowa, for $1,500 in the 1960 Ontario Classic.

The dispersal will also offer about 20 daughters of REX'S COUNT — he combines the blood of Rosemount Rex and Coronation Yeoman — foundation sires of this herd. See page 347, August 23, 1962 Journal for the story on the foundation of this Meadowbrook herd.

For Catalogs Write To —

THE MERRYMAN COMPANY, SPARKS, MD.
Telephone — PRescott 1-4321
(Area Code 301)

NEW YORK STATE GUERNSEY BREEDERS CO-OP., INC.
3 MAIN STREET
COBLESKILL, NEW YORK

KANSAS STATE GUERNSEY SALE

Friday, October 26, 1962 — Fairgrounds, Hutchinson, Kansas

This year, as in the past, promises to be one of the top sales, and breeders in the Mid-West have graciously given us outstanding consignments.

A Great Majority Of The Animals Consigned Are Rich In GOLD STAR Inheritance

Fall milk could be at a premium and you can find the kind of cows to help hold that base.

PLAN NOW TO ATTEND

More about the consignments in the September 23 and October 7 issues of the Journal. You'll like what we have in this 20th State Sale. Don't miss the opportunity to enrich your herd and breeding program.

A complete list of consignors will appear in one of the future issues of the Journal.

Sale managed by:

Kansas Guernsey Breeders' Assn.

For catalogs write:

C. J. Graber, Sales Chairman
RR 1, Newton, Kansas.

KANSAS GUERNSEY BREEDERS' ASSOCIATION

OCTOBER 15TH

That's the closing date for the 13th Annual Farm and Sire Directory.

Get Your Copy In Early

Here's what you might feature:

1. Feature your herd sires or the bulls you are breeding artificially. Let buyers know the bloodlines you are following and the breeding you will have for sale.
2. Feature some of your top cows, or cow families.
3. Stress production. List some of your better records. Indicate the dams of the bulls you may have for sale.
4. Feature specific bull calves or females for sale.

Assistance gladly given in preparing advertising copy.

The Journal

The 12th GREEN MEADOW SALE

MONDAY, October 15, 1962 — 1:00 P.M.

LAKEWOOD FARM **WAUCONDA, ILLINOIS**

Howard B. Quinn, Owner

50 HEAD — 3 BULLS — 37 COWS — 10 BRED HEIFERS

Selections are about completed for the 12th Green Meadow Sale. The Sale will have representatives from fifteen States and Provinces. There will be **SEVEN EXCELLENT cows, and sons and** daughters of **ELEVEN EXCELLENT** cows in the sale.

Mark your calendar now to be at Lakewood Farm on October 14, to see the parade of sale cattle, enjoy the get-together with your Guernsey friends, and partake of the gracious Lakewood hospitality.

AN EXCELLENT FROM WASHINGTON

CEDARCROFT GEM'S MARDEL
12500—559—Sr2—298. On retest with 14017—578—Sr3—263 days. "Mardel" is an Excellent 4-year-old by the phenomenal sire, **Valley Gem Tasteful's Cascade** out of **Cedarcroft Beau Macy,** 11660—535—5DHIR—297—2x. "Mardel" is from one of Cecil White's best families and due January 3, 1963 to Graysmarsh Mainliner.
Consigned by GRAYSMARSH FARM, Sequim, Wash.

AN EXCELLENT FROM DELAWARE

ZEITLER FAME ORPHA
"Orpha" is a lovely, powerful 3-year-old due in August. She is by **Monterey L. Fame** (Monterey K. Lordship-Fairlawn K. Flora, VG, 12409—665—Jr2—365C—3x, 14771—806—Sr3—365C—3x, 16266—834—Sr4—365—3x) out of **Zeitler's Champion Orpha,** she by Foremost Faithful's Champion out of Zeitler's Prediction Orpha, 17093—941—5yrs—305C—3x. "Fame Orpha" is a combination of the very best Fairlawn and Foremost breeding.
Consigned by ZEITLER BROS., Newark, Del.

AN EXCELLENT FROM NEW YORK

LOCUST LAWN CHIEF'S HONEY
"Honey" lives up to her name. She is on test as a 3-year-old with 8900—378—DHIR in 218 days, already Classified Excellent, a daughter of **Moreau Farms Chief** out of a granddaughter of Foremost Combination. She is due a week after the sale to Greystone King Theodore.
Consigned by Lloyd S. Riford, GREYSTONE FARM, Auburn, N.Y.

A TOP BONANZA FROM IDAHO

PRESTDALE B. NADINE
"Nadine" is one of the most impressive heifers we have seen in many a day. She is by **"Bonanza"** out of **Valley Pride's Nasturtium,** with 6 records averaging over 11,000 milk. "Nadine" will be fresh and open.
Consigned by Charles J. Pritzl, PRESTDALE FARM, New Plymouth, Idaho.

There will be a powerful group of young cows and bred heifers with a bright future before them. There may be so many good ones that the sale could be a buyer's opportunity.

Be Sure And Write For A Catalog And Be There.

There will be other exciting consignments from Idaho — Bob Davis, Joe Pritzl and the Asumendi's have supported the sale with their best. Watch for news of their consignments.

For Catalogs Write:

THE MERRYMAN COMPANY **SPARKS, MARYLAND**

Phone PR 1-4321 (days) or PR 1-4624 (nights)
(Area Code 301)

MINNESOTA GUERNSEYS

THE DISTAFF SIDE OF OUR HERD CONTINUES TO PERFORM WITH DISTINCTION . . . THEY PRODUCE YEAR AFTER YEAR

A Few Records Completed To Date This Year By Typical Brood Cows

Name	Milk	Fat	Division
Sanfadair Radiant Lady, VG (88)	14580	623	Jr4DHIR–305–2x
Sanfadair F. Caroline, VG (88.5)	13790	697	Sr4DHIR–305–2x
Sanfadair L. Joy, VG (87.5)	12980	521	Sr2DHIR–305–2x
Sanfadair I. Nancy Jane	10930	495	Sr4DHIR–305–2x
Sanfadair Rocket Claudia	10820	533	8DHIR–305–2x
Sanfadair Radiant Irene, VG (86.5)	10660	601	5DHIR–305–2x
Sanfadair F. Chuckles	10570	508	Sr4DHIR–305–2x
Sanfadair F. Betty	10480	526	6DHIR–305–2x
Sanfadair Royal Dot	10430	469	11DHIR–305–2x
Sanfadair Rocket Lucrest, VG (86.5)	10400	488	8DHIR–305–2x

It is cows like these that are the dams of the bull calves we offer for sale. Write for our list of available stock . . . herd sire prospects by our sires rich in GOLD STAR breeding.

VISITORS ALWAYS WELCOME

SANITARY FARM DAIRIES, Owners

E. G. RIEDEL, Pres. Farm is located at White Bear Lake, Highway 96 St. PAUL 10, MINN.

Plan to Advertise Your Herd in the November 23 Special Farm & Sire Directory Issue.

(see page 383 for details)

MONTEREY FARM DISPERSAL — At The Farm — MIDDLETOWN, DELAWARE

(Farm located on Bayview Road — ½ mile east of Route 13 — 2 miles north of Odessa.)

Wednesday, September 26, 1962 — Dr. & Mrs. Howard J. White, Owners

SELLING 80 HEAD — 5 Bulls — 43 Cows — 8 Bred Heifers — 24 Open Heifers

T.B. and Bang's Accredited — Vaccinated

3 Daughters And 8 Granddaughters In The Sale

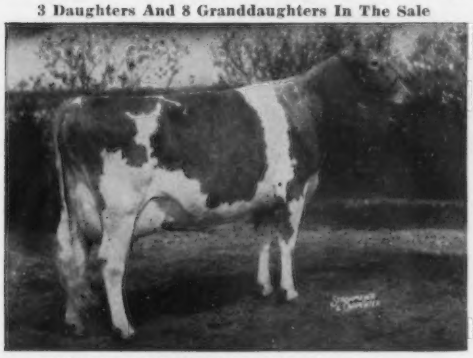

Villa Crest King's Fancy, Excellent 6 times.
13335—678—Jr3—365—2x, 18349—923—Sr4—365C—3x.
ADD THE BLOOD OF THIS GREAT COW TO YOUR HERD. It is the kind of a family that can help your herd and program.

IN THE SALE — Along with 3 Daughters And Her Full Sister And Her Daughter.

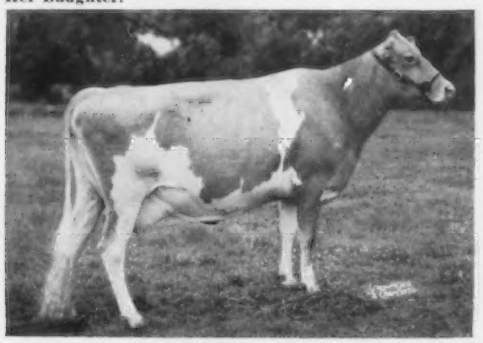

Langmore Dominant Independence
Born March 16, 1955. Due September 23, 1962 to Monterey K. Lordship.
12523—616—Sr2—365—3x, 10840—509—Sr3—305—3x, 10562—503—Sr4—305—2x. 3 daughters in sale, 2 are full sisters by K. Lordship. Her full sister, Langmore Dominant Pendant, born August 6, 1957, and due in February, 1963, to K. Lordship is **in the Sale.** She has 10525—449—Jr2—305—2x, 11537—519—Jr3—305—2x, and is on test as a Jr4-year-old.

The son of Minerva that is in the Dispersal is —
MONTEREY F. HECTOR
Born January 11, 1960
Sire: **Monterey King's Fancier**
A son of Villa Crest King's Fancy (see above).

She And 2 Daughters Are In The Dispersal

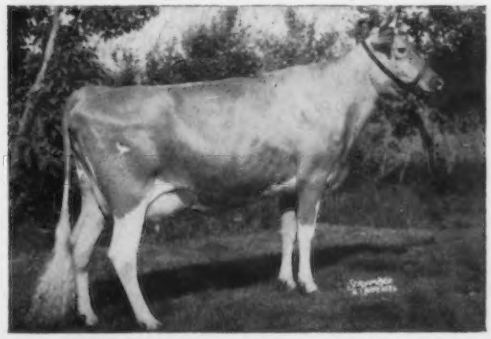

King's Fancy's Daughter In Sale

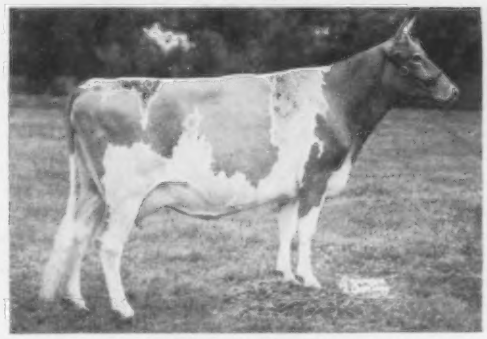

Monterey L. Fanciful
Dropped July 24, 1957
Due: September 28 to Fairlawn Actor's Gay Leader.
8125—381—Sr2—305—2x, 8371—414—Jr4—276—2x.
Still on test. **She is by Monterey K. Lordship, he and 23 daughters are in the sale. Her daughter, Monterey Leader's Fanny,** born September 23, 1961 and **2 full sisters, Monterey L. Fantasy** (VG '61 '62), and **Monterey L. Fancy** (see page 344 August 23, 1962 Journal, **are also in the dispersal.**

1 Son, 3 Daughters And 2 Granddaughters Are In The Dispersal

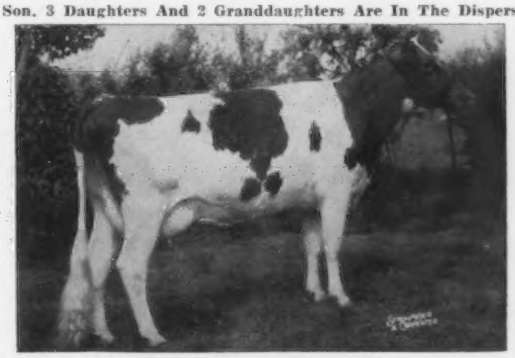

Fairlawn Hornet's Minerva (VG)
12803—647—Jr2C—3x, 11762—616—Jr3C—3x, 11249—577—Sr4—305C—3x, 12642—636—5yrs—305—2x.
She dam of **Monterey L. Diana (Selling)**
Born September 22, 1955. Frest in late August, 10158—506—Jr2—305—3x, 10289—549—Jr3—305—3x, 10559—527—Sr4—305—2x. **She is dam of twins by Monterey King Fancier, due early in September to V. Fame.**

Monterey L. Aurora (Selling)
Born January 18, 1959. Due August 19 to King Fancier.
8703—451—Sr2—305—2x
She is dam of Monterey Leader's Atalasta, born August 15, 1961.

Monterey Leader Echo (Selling)
Born April 23, 1960
She is by **Fairlawn Actor's Gay Leader.**

Woodacres L. R. Starlight (VG 3 times)
Born February 29, 1952
Due July 27 to K. Lordship, 12774—730—Sr2—365—3x, 13711—769—Sr3—365—3x, 12368—664—Sr4—305—2x, 10883—588—6yrs—305—2x. She is dam of 2 full sisters by K. Lordship **Monterey L. Starbright (see page 344, August 23, 1962 Journal.**
Born July 14, 1959
On test 3392—137—Sr2—83days—2x

Monterey L. Starflower
Born July 2, 1961

A full line of farm machinery and equipment will be sold at 10:00 a.m. on the morning of the sale.

For Catalogs Write:
The Merryman Company **Sparks, Maryland**

Phone PR 1-4321 (days) or PR 1-4624 (nights) (Area Code 301)

25th MISSOURI STATE GUERNSEY SALE

Monday, September 24 — Livestock Pavilion — University of Missouri, Columbia

45 HEAD — 2 BULLS - 17 YOUNG COWS - 26 BRED HEIFERS

The Bulls . . . . One a son of **Ideal's Bettina's Rose King,** the other by **Pre-eminent Proud Enchanter** — both out of high producing dams.

The Cows . . . . Fall fresheners with outstanding 2-year-old records. These top young cows are daughters of **Sunnymede Gail I. General, Ideal's Bettina's Rose King, Sunnymede Hornet's Loyalty, Davis' A. Booster, LushAcres Hermes' Happy Fella, Ideal's Superline,** and **Pleasant Vale Glamour.**

The Bred Heifers . . . All fall fresheners with desirable type. These heifers are by such popular sires as **Flo-Ray's S. Sonny, Fairlawn Actor's Defiance, Foremost Footprint's Bondsman, Mulhocaway Butterfat Diplomat, Dunwalke Gab's Elmkier, Foremost Actor's Comet, Skyline Lee Comet,** and **McDonald Farms Skyline Satellite** (first 5 daughters will finish with over 500 lbs. fat, 2x actual records).

Granddaughters of This Great Cow Will Be in the Sale

Bethany Happy May
11691—570—Jr2—365C—3x
15623—848—Sr3—365—3x
A daughter of McDonald Farms Prediction Jr.

Daughters of This Proved Sire Will Be Selling

Ideal's Superline
36 daus., 71 rec. av. 10724—5.2%—554 (M.E.—305—2x). 38 daus. recently classified at Ideal Guernsey Farms averaged 82.5%.

Breeders' banquet on Sunday night, September 23, 6:30 P.M., at the Daniel Boone Hotel, Columbia. Everyone invited. Tickets are available at the Livestock Pavilion.

Auctioneer: Donald Bowman, Hamilton, Mo.

For Reservations and Catalogs Write:

MISSOURI GUERNSEY BREEDERS' ASSOCIATION

G. B. Secker, Field Representative, Palmyra Road, Route 2, Hannibal, Missouri

For Immediate Sale At Private Treaty -

The Highest Producing Herd In The United States

HOB NOB GUERNSEY HERD

Owned by Mr. and Mrs. Walter Franklin, Dover, New Hampshire
Farm located east of Dover on Gulf Road

39 HEAD — 4 Bulls — 20 Cows — 5 Bred Heifers — 10 Open Heifers

For the past three years this has been the highest producing herd in the United States for herds with 10 or more records in the average.

1959 — 18 HIR Records Average 13162 — 4.8% — 630
1960 — 24 HIR Records Average 13400 — 4.9% — 653
1961 — 25 HIR Records Average 13653 — 4.9% — 668
(M.E.—305—2x)

The 1962 average to date is equally as high as last year.

One Of The Bulls Now In The Process Of Being Proved —

Northern Admiral's Kip

Sire: **Ideal's Admiral,** 41 daus., 85 rec. av. 11351—5.0%—572 (M.E.—305—2x), 10 cl. av. 82.9%.

Dam: **Ideal's L. D.'s Petunia**
*12674—*737—Jr2—365C—2x
16468—*896—Sr3—365—2x
17673—892—Sr4—365—2x
17997—932—5yrs—365—2x
19716—1043—7yrs—365—2x

Next Dam: Ideal's May Royal's Petunia
*17449—*937—Jr2—365C—3x
*17050—*894—Sr3—365C—2x
*19109—*1002—Sr4—365—2x

7 Kip daughters in milk — the first 4 to finish average 14505—747 (M.E.—305—2x).

The Price Is Very Reasonable — The object is to move the herd as quickly as possible.

For further information contact:

Walter Franklin
Dover, New Hampshire
Tel. SH 2-6357
(area code 603)

Buzz Garey
100 Walnut Lane
Morrisville, Pennsylvania
Tel. CY 5-2941
(area code 215)

FOLLOW THE OREGON TRAILS TO BETTER GUERNSEYS

CONGRATULATIONS Mr. and Mrs. C. B. Fish on the selection of 26 HEAD of COLUMBIA GORGE GUERNSEYS for your HIDDEN SPRINGS FARM herd.

Included In The Purchase Were Several Members Of Our Great CASCADE AMANDA Family

An AMANDA Daughter Now at Hidden Springs Farms, West Linn, Oregon

Columbia Gorge Azalia

9 good records include:

12574—737—Sr3HIR—365—2x *13318—*811—Sr4HIR—305C—2x
12123—735—6HIR—305C—2x 13089—845—7HIR—305—2x

Dam of 3 tested daughters.

The blood of the AMANDA family carries on through AZALIA'S son, COLUMBIA GORGE APPOLLO, that has several very nice heifers still in the herd . . . they are being bred to top ABS sires.

CONGRATULATIONS also to A. W. Henry, HEATHERBRAE FARM, Oregon City, Oregon, on the purchase of 7 HEAD.

THE CONFIDENCE SHOWN IN OUR BREEDING PROGRAM IS GREATLY APPRECIATED. WE HOPE THESE PURCHASES WILL PROVE TO BE VALUABLE ADDITIONS FOR THEIR NEW OWNERS.

Columbia Gorge Guernsey Farm

Visitors Always Welcome — We are located 2 miles south of Highway 30 at Corbett.

Walter E. Vockert **Route 1, Box 268, Troutdale, Oregon**

ALDER-DELL GUERNSEYS

Herd on HIR Test **Backed by 37 Years of Breeding**

A PREMIER Out Of A Great EXCELLENT Cow IS IN SERVICE

BROWNIES FARMS COMET — Dropped October 31, 1961

Owned jointly with Brownies Guernsey Farms.

Sire: **McDonald Farms Premier,** GOLD ★ SIRE. 72 daus., 141 rec. av. 10271—5.2%—532 (M.E.—305—2x), 60 cl. av. 84.8%. Sire of a GOLD STAR son and a GOLD STAR daughter.

Dam: **Idyl-Wild Farms T. Contestant** (E '53), 9 HIR records average 12017—586, and include 12638—613—6HIR—305C—2x, 14247—738—8HIR—365C—2x, 12418—574—14HIR—365—2x. 2nd Aged Cow, P.I.E., 1955. A GREAT BROOD COW . . . dam of 3 registered sons and 6 daughters — 3 tested (all over 500 lbs. fat), 2 VG.

A VERY GOOD Half-Sister

Brownies Farms L. Connie
Very Good '57 '59
7 records include:
10855—578—5HIR—305—2x
11305—559—7HIR—350—2x
11567—612—8HIR—314—2x
1st Aged Cow, Sr. & Gr. Ch., Willamette Valley Show, 1958.

McDonald Farms S. Marguerite
Canadian Double GOLD ★ DAM
Excellent 4 times
13431—759—Jr3—365C—3x
13807—792—Srf4—365C—3x
Sold in 1953 for $11,750.

His Sire's Dam

Dependable Breeding Stock Available

Farm located on Mulloy Road between Wilsonville and Tualatin.

G. Selander & Sons, Owners **Phone JA 7-8437** **Route 2, Box 158, Sherwood, Oregon**

Another Great **OHIO CLASSIC** Is In The Making

Franchester Farms, West Salem, Ohio, Monday, October 8

40 HEAD . . . The 1961 Ohio Classic was the third highest sale of the year. To make sure we have a better sale this year, we have been more strict on our selections, and everyone has worked hard to find the cattle. The consignors knew we were serious, and they really opened the doors.

From Lakewood, Wauconda, Illinois
A Top Bred Heifer From The DARLING Family . . . Due This Fall.

LAKE LOUISE HOLLIDIMPLE
Born March 5, 1960
Sire: **Lake Louise Rose Hollistar ★ GOLD STAR ★**
Dam: **Riegeldale Ben's Dimple** (E '54)
15366—831—5yrs—365C—3x
11088—524—9HIR—294—2x
She is also dam of Lake Louise King's Ben ★ **GOLD STAR SIRE ★**.
This heifer carries the blood of both the MELBA and CHARLOTTE families.

From Windy Heights, West Alexandria, Ohio
A Bred Heifer — Due In October To BONANZA

WINDY HEIGHT'S GAY TESSIE
Born March 12, 1960
Due October 20 to Nyala Ermine's Bonanza ★ **GOLD STAR SIRE ★**.
Sire: **Franchester F Perfection**
The Excellent K. Gay Levity family.
Dam: **Windy Height's B's Tessie**
8214—432—Sr2—305—2x
She is also dam of Windy Heights Jolly Tessie, 10848—556—Jr4HIR—305—2x.

From Maurana Farm, Goshen, Indiana

MAURANA S. BUTTERFAT PAM
Born August 1, 1959
Calved June 4, 1962. Fresh with her first calf, milking 50 lbs. per day.
Sire: **Maurana King's Shane**
Res. Gr. Ch., Ind., 1959; Res. Sr. & Gr. Ch., Int., 1960, Ind., 1961.
Dam: **Maurana King's Patsy**
9423—512—Jr4HIR—305—2x
Pam is by a son and out of a daughter of Maurana Grace's King. Her sire is a son of Maurana Rosie's Wanda (VG), 13280—*751—Jr4HIR—365C—2x.

From Belle Vista, North Lima, Ohio

BELLE VISTA MAJOR ELLEN
Born January 6, 1960
Fresh September 8.
Sire: **Golden Harvest K. Major,** a son of Riverview General's Migonette (E 4 times), 18741—*993—6HIR—365—3x, 13050—651—7DHIR—305—2x.
Dam: **Belle Vista Leader's Ellen** (VG '61)
10660—527—Jr4DHIR—305—2x
She is by a son of Fairlawn Actor's Leader ★ **GOLD STAR SIRE ★**.

From Hildiemaid, Van Wert, Ohio
An Outstanding TRANSFER From The Great "B" Family . . . One Of The Real Toppers.

HILDIEMAID TRANSFER'S FAWN
Born October 9, 1958
Due in August to FLASH
11514—650—Sr2HIR—305—2x
Sire: **Blakeford Transfer ★ GOLD STAR SIRE ★**
Dam: **Hildiemaid Master's Queen B** (VG '57 '59)
12416—606—Sr2HIR—365—2x
13405—634—Sr4HIR—305—2x
Sire: Gardenville Charity's Master
Dam: Hildiemaid Pre Honora B
*14035—554—Sr3—305C—2x
17752—759—5yrs—365C—2x

From Summitstead's Farm, Brinkhaven, Ohio

SUMMITSTEAD GOLDIE'S GAYLE
Born September 3, 1959
Fresh, selling open
Sire: **Ideal's Cloe's King**
Dam: **Summitstead's Demon's Goldie**
10027—505—6HIR—320—2x
Next Dam: Summitstead's Wonder Mischief
12124—595—13HIR—365—2x
11725—567—10HIR—305—2x
She is a maternal sister to Fancier's Wonder of Homestead (Excellent '54), 16322—867—7yrs—305C—3x.

From Kingendale, Muncy, Indiana
Still Begging For A Fresh 2-Year-Old Out Of A Daughter Of A 3 Times Excellent

KINGENDALE JOLLY MOLLY
Born January 20, 1960
Calved early in July — fresh with her first calf.
Sire: **McDonald Farms Jolly Zeno,** sire of the 1st Jr. Get, Ind., 1961.
Dam: **Kingendale Douglas' Queen** (VG)
10375—610—Sr4HIR—305—2x
Next Dam: Kingendale Levity's Joy
Excellent 3 times
10737—571—Sr4—305C—2x
1st Aged Cow, Ohio, Ind., Ky., Res. Gr. Ch., Ind., 1957.

From Maple Dawn, Scottville,, Michigan
A 4 times Very Good Squire's Fashioner Daughter With An Excellent Udder.

MAPLE DAWN FASHIONER BETSY
Born August 13, 1956
Due March 3, 1963
10524—498—Jr2HIR—365—2x
9740—475—Sr3DHIR—305—2x
Very Good 4 times, Excellent Udder
Sire: **Maple Dawn Squire's Fashioner**
20 classified daughters, using their latest classification, average 86.4%. 12 classified in 1962, 11 VG, 1 D. 39 completed records average 10215—487—M.E.—305—2x.

From Maple Lawn Farm, Canal Winchester, Ohio
A Very Good Cow — By A Full Brother To Fashioner — He Sire Of Betsy (above).

MAPLE LAWN FLASH'S PHYLLIS (VG '61)
Born December 23, 1958
Fresh the end of July, and selling open.
7952—415—Jr2HIR—305—2x
Sire: **Maple Dawn Squire's Flash,** he a full brother to Maple Dawn Squire's Fancy (E 3 times), 12929—672—5HIR—365—2x.
Dam: **Olentangy Phil's Delight** (VG)
10699—547—6HIR—305—2x

From Al-Phine, Edgerton, Ohio

AL-PHINE V. SANDY
Born January 1, 1960
Fresh in June
Sire: **Welcome In Chum's Valor,** a son of Langwater Chum and Queen's Wilheminia (VG), *17475—765—Sr4—305C—3x, 18328—882—5yrs—365—3x.
Dam: **Wrendale K. Sonja**
8510—452—Jr3HIR—290—2x
8960—471—Jr4DHIR—272—2x

From Lake Louise, Dallas, Pennsylvania
A Fairlawn Hornet's Valor Daughter

HIGHFIELD VALOR'S JUNO
Born August 5, 1960
Due October 22 to Westlynn C. Norseman, the Normine family — only 5 generations of Excellents in the breed.
Sire: **Fairlawn Hornet's Valor**
1st Aged Bull, Gr. Ch., Conn., 1960, E.S.E., 1961. A double cross to Hornet + the Actress and Coquet families.
Dam: **Highfield Lady Juliet** (VG)
11590—675—Jr4HIR—305—2x
Next Dam: Highfield Prince's Juno
15544—787—8yrs—365—2x
14446—707—10HIR—305—2x
14947—747—5yrs—365—2x

From Wernida, Nevada, Ohio

WERNIDA BUTTERFAT OPAL
Born June 25, 1959
On test, 9725—510—Jr2HIR—2x in 288 days.
Sire: **Mulhocaway Beauty Butterfat ★ A GOLD STAR SIRE** and out of a **GOLD STAR DAM ★**.
Dam: **Wernida Diplomat Hope**
13654—525—Sr4HIR—305—2x
A daughter of Mulhocaway Butterfat Diplomat, he a full brother to Mulhocaway Lovely Diligent, E 5 times, 16150—*873—Jr2—365—3x, 15140—*811—5HIR—305C—2x, 15357—*831—7yrs—305—2x.

From Villa-Way, Sullivan, Ohio — A Real Good Possibility To Go Excellent

VILLA-WAY PRE DEBBIE, VG (88 as a Jr3), E Mammary System
Born December 18, 1958. Due September 10 with her second calf. 11063—602—Sr2HIR—305—2x
Sire: **McDonald Farms Pre Officer,** a Prediction son out of the Excellent cow, McDonald Farms D. Labelle, 12351—684—Jr3—365C—1088, a member of the Rose family . . . 3 generations of Excellents.
Dam: **Villa-Way Ace's Dessie,** VG twice, 6 records include 15702—703—5yrs—365—2x, 14298—657—9HIR—305—2x.

Sale managed by: **For catalogs write:**

BUZZ GAREY
GAREY CATTLE SALES
100 Walnut Lane • Morrisville, Bucks County, Pa. • CYpress 5-2941

Assisted by **OHIO GUERNSEY BREEDERS' ASSOCIATION** P. O. Box 289, Worthington, Ohio

To The BUTTERFAT SALE

Mulhocaway Butterfat Hulloo

Born 11-17-58. Fresh 7-26-62.
8940 453 2-7 305 2x DHIR
Record made on show circuit.
Now milking around 60 lbs.
Classified 3-26-62 E 91.5%
E V E V V E V E E E E E E

Show winnings:

First two year old & Res. Grand Champion New Jersey '61
Second two year old, Pennsylvania '61
First two year old and Grand Champion Maryland '61
Fourth two year old, Waterloo '61
First three year old, Reserve Champion, New Jersey G. B. A. Show, 1962

To support The Butterfat Sale we have given Buzz unrestricted choice of the females. Here she is, a great young cow from our Holly family. We are proud to offer her. You will be proud to own her.

MULHOCAWAY GUERNSEYS

ROSEMONT NEW JERSEY

From Coast to Coast for-

THE BUTTERFAT SALE

With our usual determination to keep The Butterfat Sale at the top, we started looking for outstanding cattle as soon as the last sale was history. Wandering around the East we found that Gil Farrington had an Excellent cow purchased from Brantview. **Nova** is her name, and Excellent she is. While in New England, we put the pressure on Dave Sibbald to get his great Produce of Dam — **Martha** and **Maria**. We are still hoping there, but we were lucky enough to get a **"Gem"** (that's her name) from Jimmy Walker by the **Trust** bull. Then, our real surprise was a "yes" from Dick Saltonstall about **Marion** — a lovely udder and a beautifully balanced cow.

A trip to the Royal Winter paid off, for John Kudelka gave us the Reserve Champion — an Excellent cow with an Excellent dam.

For the results at Mulhocaway see the opposite page. For a while I thought **we** would weaken before Lloyd did.

"Sandy" Kranich immediately wanted to consign "The Best of Dispatch" — one is **Dulcette** (57" at the withers) and another is **Dame Grace.** I'm glad I didn't have to twist Sandy's arm — he is 6'4". His neighbors at Lauxmont have one of the favorites — **Stonehouse Butterfat Guile,** purchased through me as a calf (this is my chance for that double "commish").

John Marchezak is sending a **Peccadillo** (full brother to **Lovely Diligent**). Like the 1960 sale, John is sending the best. Meanwhile, down South at Holliknoll, Rowland Beauvais and George Shellenberger are picking out a top one — Holliknoll has them.

Back in April, I got into the car, visited Indiana long enough to pick up Doc Weldy, and off we flew to Seattle. Once again on the "Famous Friedrichs Farm Tours" we saw a lot of good cattle, ate too much and slept too little. In B. C. (British Columbia) Dorothy and Murray Davie truly furthered the Good Neighbor Policy with a top **Flash** named **Message.** This is the kind of **Message** you like to get. Their neighbor, Marcam Farms, is also consigning. Then, it was like selecting for the first sale in 1956, when we walked into Floyd Sandell's and saw **Fern** — a real find! George Dynes was very generous with his hospitality and his cattle, and we got a bred heifer by **Rose Valencian.** On to Brockwell and Herb Ekstran gave us our pick — **Dena**, a 3-year-old. Joe Damon said no on his Excellent **Lorraine** cow, but we're still asking. Then, last but not least, we arrived at Western Glow. The **Flash** daughters impressed us, and we got **Fond Mary Duchess** — tops in anyone's herd.

On our return we visited Rosewood and Rolling Acres, and on to Lakewood, where Howard Quinn gave us a two-year-old from his show string, **Hoilidimple** — and a bred heifer from the **Brockwell Royal Faith** family — both Lake Louise bred.

"Back Home Again in Indiana," Doc opened the door with a **Flash** two-year-old named **Fern** — a real Hoosier Flash! Her companion will be a senior yearling in the **Grace** family. On to Oscar Weaver's and with Oscar as navigator we toured Michigan. **Yellow Creek Jewel Supremes** are coming from Don Kamps, Paul Smith (1400 lbs. — the cow, not Paul) and Ben Nye (perhaps our greatest find). Back to Elkhart County and we got Bob Staner's Excellent National Record two-year-old — **Cherry**! Ed Grosse is also sending a **Noble Chief** daughter. I was tired, but thank heavens had just enough steam left to get a great bred heifer from Oscar's Excellent **Cherie** family. You won't be able to miss seeing her — and her traveling companion, **S. Gem**, from the **Levity** family.

From Ohio is coming a **Beauty Butterfat** bred heifer, courtesy of Warren Guinther. Joe Muller has been bragging so much about **Hallmark** that he had to consign. A top one is coming.

On the way to New Orleans in May, I stopped at Gayoso View. There, surrounded by great cattle, it was still **Fame's Fancy** all the way. Sorry to report we are still begging, but I am hopeful — and persistent.

If you're not tired, I am. This is better than 6,000 miles. See you October 18, at the parade and party.

BUZZ GAREY

Foremost Consigns . . .

↓

MISSOURI STATE SALE, SEPTEMBER 24, COLUMBIA

3 HEAD ⟹ **One Cow and Two Bred Heifers**

FOREMOST HAPPY LIZZIE — Born January 12, 1959

8562—444—Jr2HIR—305—2x, on retest with 6105—253—Jr3—2x in 127 days, average 50 lbs. per day — 15 lbs. more per day than as a Jr2-year-old. 1st Jr. Yr. & Jr. Ch., member 2nd Jr. Get, Missouri, 1960. Due April 26, 1963, to Henslee Farms V. Fame.

Sire: **LushAcres Hermes' Happy Fella,** 10 daus., 10 rec. av. 11233—541 (M.E.—305—2x), 8 cl. av. 83.9%.

Dam: **Foremost Monarch Elizabeth,** 5 records including 10294—524—5HIR—320—2x, she by McDonald Farms P. Monarch, out of Foremost J.C.'s Elizabeth, 8017—387—7yrs—365—2x.

FOREMOST BONDSMAN J. TIDE — Born January 29, 1960

Due November 24, 1962, to Deep Lake Flash's Hermes, he by Fritzlyn Jeanette's Flash out of LushAcres Hermes' Norah (E), 15548—817—Sr3—365—3x, she a full sister to Happy Fella.

Sire: **Foremost Footprint's Bondsman,** sire of Foremost Bondsman J. Marjie, that topped the Colorado State Sale at $1,050. Bondsman is out of Brooklands J.C. Bridget (VG 4 times), 17974—783—Jr4—365C—3x.

Dam: **Foremost J.C.'s Tide,** 4 records include 12330—574—Jr3HIR—365—2x. Next Dam: Foremost Footprint's Tide, 12336—605—Sr2—365—3x. J. Tide is a very nice individual, large, straight, well-developed and very attractive.

FOREMOST SUPERO SAPHINA — Born June 10, 1960

Due November 15, 1962, to Foremost Prince Strongheart. Combines the blood of the great **Labelle** and **Faithful** families.

Sire: **Foremost Distinctive Supero,** a son of McDonald Farms Distinctive out of Foremost Crown's Faithful (VG 4 times), 16695—802—7yrs—365—3x.

Dam: **Foremost Missourian Saphina** (VG twice), 5 records include 11926—567—Sr3HIR—350—2x, 13220—611—Sr4HIR—340—2x. Next Dam: Foremost Sapphira, 12230—577—Sr3—365—3x.

FOREMOST GUERNSEYS

Department of Dairy Husbandry, University of Missouri, Columbia, Missouri — Telephone GIbson 9-9689
Farm located on Highway 40, eight miles west of Columbia
Address correspondence to Foremost Farm, R.R. 3, Columbia, Missouri
Telephones — Farm Office: GIbson 2-6276, Supt's. Residence: GIbson 2-5251

L. R. RAINEY, Superintendent — C. P. MERILAN, Dept. Chairman — A. C. RAGSDALE, Professor Emeritus — BRYAN LAIL, Herdsman

ARLEN FARM COMPLETE DISPERSAL

At The Farm, Saturday, September 22, 1962, Skaneateles, New York
Farm Is Located 1½ Miles South of Skaneateles on Hwy. 41A. Phone OV 5-7392
A. S. Wikstrom, Owner — William Scott, Herdsman — Kenneth Laxton, Manager

109 HEAD . . . 2 BULLS . . . 65 COWS . . . 20 BRED HEIFERS . . . 22 OPEN HEIFERS

T. B. & Bang's Accredited — **Calfhood Vaccinated**

In The Sale

Pond Acre Farm's Esquire, and 30 daughters
Born March 10, 1955
Sire: **Basquaerie Esquire's Emperor,** 12 daus., 22 rec. av. 10164—5.3%—537 (M.E.—305—2x).

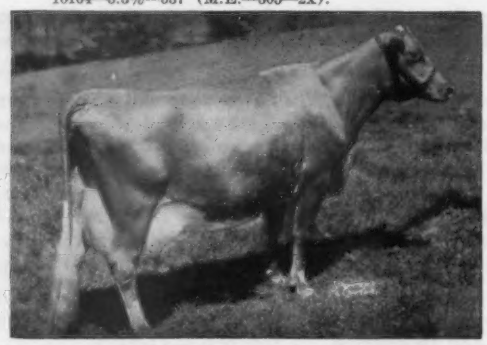

Esquire's Dam: **Five Star Dolly,** 17234—*1077—5HIR—365C—2x, 17591—*1143—6HIR—365C—2x, 18706—*1221—8HIR—365—2x, 16601—*1028—9HIR—365—2x.

ARLEN COWS IN THE DISPERSAL

Arlen Farms Champion's Lannie 3-5—305—11710—550—2x
4-6—305—10760—502—2x
Arlen Farms Champion's Lass 3-6—305—12480—586—2x
4-6—126—5995—264—on test

HERE ARE SOME OF THE COWS THAT WILL BE IN THE DISPERSAL

Arlen Farms Champion's Minutes 2-4—305—10620—533—2x
Arlen Farms Champion's Lassie 3—305—11710—550—2x
4—305—10760—503—2x
Arlen Farms Lena 2-7—305—11010—540—2x
3-7—305—10410—486—2x
4-9—305—12340—564—2x
5-11—298—11135—498—on test
Gould-dale Mitzi 5-3—305—10410—472—2x
Gould-dale Eleanor 6-10—305—11370—527—2x
Gould-dale D. Pansy 4-10—305—10190—511—2x
Arlen Farms Champion's Harmony 3—305—11050—483—2x
Arlen Farms Champion's Elma 3-6—305—10020—451—2x
5-4—262—8420—360—still on test
Arlen Farms Wandelia 3-4—305—11500—528—2x
4-7—138—4075—175—on test
Arlen Farms Folly 2-4—11010—459—2x
3-5—11180—462—2x
4-5—14510—635—2x
Arlen Farms Esquire's Beatte 3-6—305—11260—525—2x
Arlen Farms Esquire's Monica 3-9—305—10310—470—2x
4-8—118—5382—237—on test
Arlen Farms Elsie 5—305—10590—483—2x
6—305—10730—450—2x
Larch Hollow Anis Sr2—345—10690—559—2x
Sr3—318—10850—574—2x
Gould-dale Amaleta 5-3—316—13460—634—2x
6-3—305—11570—514—2x
Gould-dale Caesar's Elsa 2-3—300—10200—449—2x
Arlen Farms Champion's Lonnie 3—305—14170—603—2x
4—96—5970—249—on test
Larch Hollow Charlene Jr4—345—11360—471—2x
5—319—10820—467—2x

THE MERRYMAN COMPANY, SPARKS, MARYLAND
Phone: PRescott 1-4321
(Area Code 301)
John B. Merryman, Sparks, Maryland
Phone: PRescott 1-4624

Assisted by

NEW YORK STATE GUERNSEY BREEDERS' COOPERATIVE, INC.
3 Main Street
COBLESKILL, NEW YORK
Joseph Pendergast, Business Manager

1927 COLDSPRINGS 1962

"A Name To Remember"

IT PAYS TO BUY A COLDSPRINGS-BRED BULL

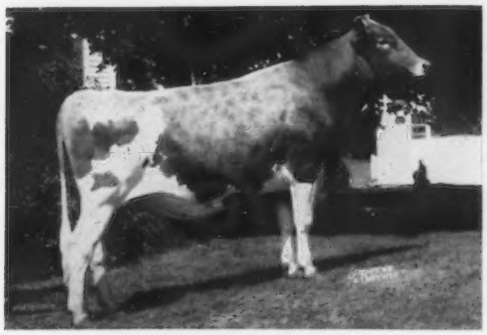

COLDSPRING'S B.V. MODEL

A double grandson of Vallevue Butterfat Beauty (**Excellent**)
18914—937—AA—3x
5 PR sons, 7 tested daughters, 4 Excellent daughters average 15496 lbs. milk, 832 lbs. fat.

MODEL IS A GOLD STAR SIRE

★ He has several good daughters in the Franchester Farms herd, owned by Charles B. Bolton, West Salem, Ohio.

17 daughters, 31 records average 10832 lbs. milk, 573 lbs. fat, M.E.—305—2x, 28 classified 85.6%.

The Model Blood Is In Demand . . . Here Are A Pair Of Models That Sold In The 19th Ohio Classic For $1,350 Apiece . . . They Were Selected By Anson B. Smith For His Good Ansmil Herd At Hilliards, Ohio.

Franchester Model's Lark
11145—668—Sr4HIR—305—2x
10613—574—5HIR—286—2x
Still on test

Franchester Model's Linnet
8672—466—Jr2HIR—294—2x
6582—359—Sr3HIR—124—2x
Still on test

Add Some Beauty To Your Herd . . .
Bull Calves Out Of Our Best Cows Are Usually Available.

COLDSPRINGS FARM

Accredited for Bang's 57 . . . Accredited for T.B.
Est. S. C. PRICE, Owner
Phone Conyngham Sunset 8-5331

SUGARLOAF, PENNSYLVANIA
HAZLETON, PENNSYLVANIA

JAMES STRADNICK, Herd Manager
Phone Conyngham Sunset 8-5333

Another From Our "H" Family Becomes A GOLD STAR DAM

TIDELAND LUDLOW'S HILDA
(VG 4 times)

9537—526—Jr2—305C—2x
10918—614—Jr3—305C—2x
11942—624—Jr4—305—2x
12559—667—5HIR—305—2x
12690—705—6HIR—365—2x
12184—658—7HIR—305—2x

3 tested daughters

Tideland Honor's Heather
4 records include
12137—689—Sr3HIR—305—2x
13584—747—5HIR—365—2x

Tideland Jason's Hazel (VG)
14664—*801—Jr2HIR—365—2x

Tideland Jason's Halo
9081—559—Jr2HIR—305—2x

Gold Breeder
1959-1960-1961

This is a top family . . . A daughter, Tideland Jason's Hazel, came back as a 3-year-old and made another Class Leader record, 14858—*806—Sr3HIR—305—2x, 8th place for fat (pending).

Our herd has developed GOLD STAR SIRES — GOLD STAR DAMS — CLASS LEADERS — EXCELLENTS. It is one of the most intensely bred LANGWATER TRAVELER herds in the west and for the past three years we have gained GOLD STAR BREEDER recognition. In 1961, we ranked first for butterfat and 6th for milk among all herds on test. This year will be even higher.

For Sale . . . Young Bulls Out Of Top Cows With From 750 to 950 Lbs. Fat On 2x

H. B. HOWELL, Superintendent
SYDNEY W. PRYOR, Herdsman

JOHN JACOB ASTOR EXPERIMENT STATION
OREGON STATE UNIVERSITY
ASTORIA, OREGON

YES, LAUXMONT GUERNSEYS ARE IN THE ASCENDANCY!

Letter from a satisfied purchaser of Lauxmont cattle:

BREN-BERN FARM
Pure Bred Guernsey Cattle
Stepney, Conn.
Eunice Bernhard, Owner Carroll Chase, Manager

June, 27, 1962

Dear Mr. Salisbury:

Thought you might like to hear what Lauxmont Diamond Lil is doing. She was fresh on the 19th of May and twice this month went over 100 and one day milked 99 lbs. For the first 43 days of her lactation has a credit of 3784—155. She has been staying right up there, starting on June 6th for the next 13 days averaged 95.9 lbs. per day on 2x running with the herd. Not bad, eh? Today, she milked 89.3 and our pasture is poor. I sold a few of her paternal sisters, they sold quite well and those I have are doing extremely well.

Lauxmont Marilyn Monroe
43 days — 2730 milk — 109 B.F.
Lauxmont Deborah Kerr
226 days — 12365 milk — 557 B.F.
Bren-Bern Lillian out of Lauxmont Diamond Lil by your Maple Lawn Lauxmont 219 days — 12141 milk — 486 B.F.

Trust all is well with you,

Sincerely,

Eunice Bernhard.

Epilogue from Lauxmont. Lauxmont Diamond Lil (Excellent) was sold to Bren-Bern Farm together with several paternal sisters and her sire, Fairlawn Actor's Lauxmont. Diamond Lil's dam (Apollo's Golden Hebe — 16756—762—6—365—3x) was one of the famous Falconwood Levity herd which Lauxmont purchased in its entirety and from which so many great Lauxmont cows and bulls originated. An equally good sister of Diamond Lil's dam, was Apollo's Golden Venus (19018—787—5—365C—3x), whose son, **Lauxmont Lucifer** is herd sire, jointly owned and heavily used both by Lauxmont and Walnut Grove Farms.

Lauxmont Farms, Wrightsville, York Co. Pennsylvania.

FOR SALE — Due to the drought, your choice, or all of **35 head of well-bred Registered Guernsey Cattle,** including **13 cows, 12 heifers ready to breed, 10 started calves.** Also, one yoke of Lime Back Oxen, well-broken, weight 4,000 lbs.

James W. Chamberlin
R.F.D. 1 (Phone Harford 434-3919)
New Milford, Pa.

It's Ideal . . .

The Ideal Guernsey, that is, **in full color,** is now available to use on your stationery. Any Guernsey Breeder or Booster can be justly proud of it. We'll gladly send samples and prices. Write today.

TRANSCRIPT PRINTING COMPANY
Printers of the Journal
Peterborough, New Hampshire

THIRD WINDY HILL INVITATIONAL SALE

At Windy Hill Farms, Titusville, Pennsylvania

Located 2½ miles south of Titusville on Route 8

TUESDAY, SEPTEMBER 18, 1962 — 12:30 E.D.S.T.

Free Lunch on Sale Day

40 COWS and BRED HEIFERS — Majority Vaccinated

Most all recently fresh or due to calve in September or October

In The Sale From WINDY HILL

WINDY HILL M. ELSA
Dropped May 20, 1960
FRESH — SELLING OPEN
Sire: **Windy Hill C. Minuteman**
A son of Wyno Beau's Cherub, and full brother to Riverview Cherub's Cascade, GOLD STAR SIRE.

Her Sire's Dam

Riverview General's Mindella, E twice
7 records include:
10280—560—Jr3—305C—2x
Sold in 1954 for $4,000
A daughter of **Valley Gem Colorful,** GOLD STAR DAM, that is also dam of a GOLD STAR daughter.
Dam: **Begeacres Noble Ellen**
10417—497—Sr2HIR—365—2x
A daughter of the 1954 Res. All-American Junior Yearling Bull.

From BLAKEFORD FARM, Queenstown, Maryland

BLAKEFORD GOLDEN GIRL
Dropped December 10, 1958
9348—508—Sr2HIR—305—2x
Due October 13 to the service of **Nyala Ermine's Bonanza,** GOLD STAR SIRE.
Sire: **Mt. Ephraim D. Gecondus**

Her Sire's Dam

Mt. Ephraim Country Ramona, E 4 times
13875—700—Sr4HIR—365—2x
13872—658—6HIR—365—2x
Sold in 1956 for $4,600
Dam: **Mt. Ephraim A M Golden Girl**
12227—511—6HIR—305—2x

BLAKEFORD is also consigning a JOLLY VAL daughter . . . half-sister to the Excellent cow that topped the 1961 McDonald Sale at $3,100.

OTHER CONSIGNORS INCLUDE

J. H. Ayars, Mechanicsburg, Ohio — 3 HEAD . . . A heifer, due just before sale, whose dam is by a GOLD STAR SIRE, and two Lauxmont Tycoon daughters — one VG with 11657—566—2DHIA—340—2x.

Charles B. Bolton, West Salem, Ohio, is sending a granddaughter of McDonald Farms Augusta's Ideal, GOLD STAR SIRE, due three days before the sale.

Mrs. G. M. Crise, Smithton, Pennsylvania, is consigning two fresh daughters by Gruber Farm Hornet.

Harry Hank, Monongahela, Pennsylvania, has consigned two Lone Oak Van daughters — one fresh in August and selling open, the other due September 22 to the service of Lone Oak Hornet.

Ruth Jackson, Ashville, New York — 3 HEAD (including a MO daughter) . . . all from good producing female families.

Paul E. Kunz, Centerville, Pennsylvania, is parting with his best cow and, in our opinion, one of the best Show Cows. She is a Locust Grove I. Ace daughter that freshened at 3 years, 11 months, milking an actual 15700 — 787, 344 days. She and another Ace daughter, with over 9,000 lbs., both due in October.

Theodore Lukavich, West Sunbury, Pennsylvania, is sending a couple of fresh Caumsett Shipmaster daughters . . . both out of good record dams.

Lloyd E. Ober, Newbury, Ohio, has consigned a daughter and granddaughter of McDonald Farms Royal Saturn, he a double High Neptune plus the GOLD STAR Lady Augusta line.

Richard G. and Jenny Rhodes, Salem, Ohio, have consigned a heifer due in September, and a daughter of Oberland Supreme, he out of an Excellent full sister to a GOLD STAR DAM.

Charles W. Ryder, Fredonia, New York, is sending a bred heifer by Ideal's Trixie's Standbest, due September 24 to Jolly Vern.

Donald Shultz, Emlenton, Pennsylvania, has consigned two heifers due in August . . . one by Flying Horse Dote's Royal, the other carries proved Ideal breeding — top and bottom.

George W. Snyder, St. Johns, Pennsylvania, is consigning an Ollasses Prediction Noble daughter that has DHIA records of 10876—561—3yrs—314—2x and 10043—519—4yrs—305—2x.

James Stradnick, Sugarloaf, Pennsylvania, consigned a tested daughter of Coldspring's L. R. Leader that will be bred before sale time.

Wade N. Wehr, North Lima, Ohio, is sending granddaughters of the GOLD STAR SIRE, Fairlawn Actor's Leader . . . both due to calve just before the sale, and both out of high record dams.

PLAN NOW TO ATTEND THIS QUALITY SALE . . . ENJOY THE HOSPITALITY OF WINDY HILL FARMS . . . AND SELECT THE ANIMALS OF YOUR CHOICE.

Sale Managed By:

THE PENNSYLVANIA GUERNSEY BREEDERS' ASSOCIATION

P. O. BOX 458 Phone REgent 7-0551 **Camp Hill, Pa.**

THIRD WINDY HILL INVITATIONAL SALE

TUESDAY, SEPTEMBER 18, 1962 **TITUSVILLE, PENNSYLVANIA**

3 HEAD Will Represent Our Herd . . . 2 By ORIS PRINCE And The Other By Our Full Brother To A GOLD STAR SIRE

Windy Hill P. Cutie

Dropped February 15, 1960

Dam: **Riverview Cherub's Cupid,** VG 3 times
7 records include
10057—491—Sr2—327C—2x
9958—529—Sr4HIR—305—2x
10300—504—7HIR—305—2x
A CHERUB daughter that is out of a granddaughter of **Valley Gem Colorful,** GOLD STAR DAM.

P. CUTIE represents the CHERUB — HIGH ORIS combination, plus the blood of the GOLD STAR Colorful family. She was pasture-bred after August 30, 1961, to our BONANZA son of Dumar Farm P.H. Lilian, twice ALL-AMERICAN.

Paternal Granddam of P. CUTIE and P. TAGALONG

Sterling's Priscilla, E 5 times
6 records include:
12185—599—10HIR—305—2x
13503—707—12HIR—365—2x
10204—517—14HIR—305—2x
1 tested daughter — VG

Windy Hill P. Tagalong

Dropped March 23, 1960

Freshened in July with a heifer calf . . . SELLING OPEN.

Dam: **Pine Grove N. Tola**
9661—497—Sr2HIR—305—2x
A daughter of Pine Grove Nobleman (McDonald Farms Invincible—Demon's Golden of Pine Grove, 13177—643—E—1087).

Both P. CUTIE and P. TAGALONG are daughters of **Windy Hill Oris Prince,** 1st 2 Yrs., Sr. & Gr. Ch., Pa. G. S., 1958, 1st Aged Bull, Pa. G. S., 1960. He is by our former sire, McDonald Farms High Oris, a show bull that left many fine daughters in the herd.

Paternal Granddam of M. ELSA . . . Member of the COLORFUL Family

Riverview General's Mindella, E '53 '55
7 records include:
10280—560—Jr3—305C—2x
Sold in 1954 for $4,000.

Dam: **Valley Gem Colorful,** VG
★ GOLD STAR DAM ★
5 tested daughters include a GOLD STAR DAM.

Windy Hill M. Elsa

Dropped May 20, 1960. Will be fresh before sale.
Carries ALL-AMERICAN inheritance top and bottom.

Sire: **Windy Hill C. Minuteman**
Full brother to the GOLD STAR SIRE, **Riverview Cherub's Cascade,** being by **Wyno Beau's Cherub** ($15,000), All-American Aged Bull, 1956, and out of **Mindella** (above).

Dam: **Begeacres Noble Ellen**
10417—497—Sr2HIR—365—2x
A daughter of the 1954 Res. All-American Junior Yearling Bull, **Begeacres Priam's Noble.**

PLAN NOW TO ATTEND THIS SALE AT OUR FARM, SEPTEMBER 18 . . . SEE THESE COWS AND THE OTHER HIGH QUALITY CONSIGNMENTS

We Test . . . Our Herd Is On HIR Test . . . We Classify

PLAN TO VISIT OUR HERD . . . YOU ARE ALWAYS WELCOME

350 Head Registered Guernseys . . . Milking 185 Head With A Modern Pipeline Milking Setup.

WINDY HILL FARMS

R. D. 3 — Titusville, Pa.

Farm located 3 miles south of Titusville on Pa. Route 8.

T. B. 561063 Vaccinated Bang's 20316

JAMES D. BERRY, JR., Owner Phone Titusville 37364 JAMES G. MILLAR, Herdsman

Billy's daughters help Olga make GOLD STAR

Bay Meadow's Olga — VG, Gold Star Dam
Lifetime to date:
107007—5531—HIR records:
8181—415—Jr2—HIR—302—2x
8904—465—Jr3—HIR—354—2x
11416—568—8HIR—365—2x
11042—544—9HIR—352—2x
14089—720—11HIR—365—2x

Two daughters of Burger's Place Billy – ABS Great Proved Sire – helped qualify Olga

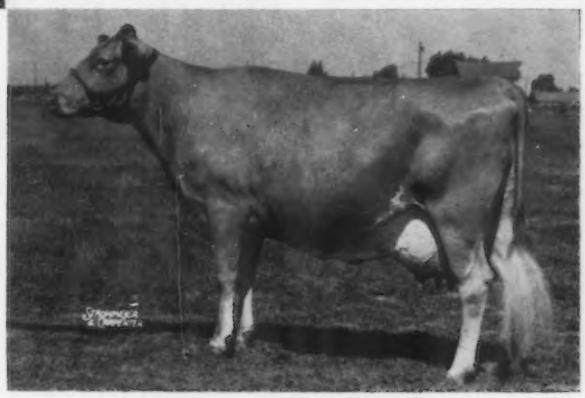

In addition to **Bay Meadow Billy's Orpha's** good production she was first 2-year-old and Senior and Grand Champion of the California State Fair in 1959, first 2-year-old at the Grand National and second Western 2-year-old.

Bay Meadow Billy's Orpha — E, 92% — has the following records: 12891—596—Sr2—HIR—305—2x; 13349—604—Sr3—HIR—359—2x.

Bay Meadow Billy's Olga — VG, 85% — 12014—571—Sr2—HIR—305—2x.

The other qualifying daughter (not Billy's) is **Bay Meadow's Olive** — VG, 87% — with a 9th year record of 10538—510—HIR—305—2x. Her lifetime record to date is 95903—4786.

Arnold and Betty Kessler certainly are to be congratulated for their fine record at Bay Meadow Farm, Galt, California. Indications are that Billy's daughters in their herd are winning more awards and setting new records consistently.

Why not join the Kesslers? Use Billy on your herd for daughters that milk better . . . look better . . . sell better. Write for further information, or see your ABS Distributor. Ask for the new booklet on the ABS Dollars and Sense breeding program.

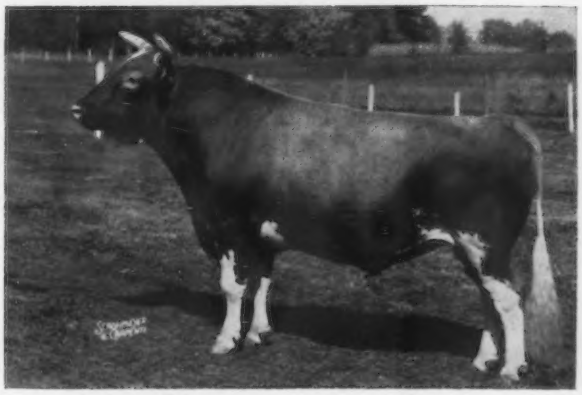

Burger's Place "Billy" — Gold Star
His ABS Proof and Index:

27 dams, 158 rec., avg.	9,788 M	4.85%	475 BF
27 dtrs., 34 rec., avg.	13,156 M	4.54%	597 BF
Difference (25-6-27)	+3,368 M	—.31%	+122 BF
Amer. Index, 27 pairs	16,524 M	4.23%	699 BF

SIRE: Curtiss Candy Fabron
DAM: Elmcrest Demonstrator's Patsy

ABS
EVERY SIRE PROVED GREAT

GIVE YOUR HERD A PROVED SIRE FUTURE!

AMERICAN BREEDERS SERVICE

325 North Wells Street • Chicago 10, Illinois

Ansmil Farms

HILLIARDS, OHIO — ANSON B. SMITH, Owner

A RECENT ADDITION TO OUR HERD

EXCELLENT AND A MILK CLASS LEADER

ADOHR PRINCE ANNEX, EXCELLENT '61 (91.5%)

*16131 lbs. milk, 708 lbs. fat, Jr3—305—3x
Class Leader, 5th for milk.

SHE HAS MILKED OVER 82 POUNDS IN OUR HERD

Annex is sired by Adohr Peter Pan Prince, 13 daughters, 13 records average 11768 lbs. milk, 620 lbs. fat, M.E.–305–2x, 65 classified average 84.4%. He is by a son of Adohr Eldor Pauletta (VG twice), 16453–914–Jr4–365–3x, 18288–968–5yrs–365C–3x, Sr. and Gr. Ch., Grand National, 1959, and dam of Adohr Hornet's Pauletta (**Excellent '61**), 15175–897–6yrs–365–3x. He is out of Adohr Priscilla (Excellent '48 '50), 14822–774–D–3x.

This Cow Combines Type With Production. She is The Kind Of Cow We Occasionally Add To Our Herd To Strengthen Our Foundation.

We are pleased with this new addition to our herd at Ansmil Farms, and cordially invite you to visit Ansmil.

Premier Exhibitor, Ohio State Fair, 1961 . . . PLAN TO VISIT OUR HERD

Tel. Office CA 1-5115
T. B. Accredited — 507,431

JOHN E. LAWRENCE, Herdsman

Tel. Home TV 5-6090
Bang's Certified — 15,887

COMPLETE DISPERSAL GUERNSEY HERD — FARM AND DAIRY EQUIPMENT

OSBORNE HILL FARM - EST. J. W. McCOY - WEST CHESTER, PENNSYLVANIA

MONDAY, SEPTEMBER 24, 1962

At the Farm, located 1 Mile South of West Chester, Pa., on S. New Street

EQUIPMENT — 10:30 A. M., D.S.T. **CATTLE** — 12:30 P. M., D.S.T.

3 BULLS — 32 COWS — 14 BRED AND 11 OPEN HEIFERS

A young herd — only one cow over five years — DHIR RECORDS.
February 1962 DHIR Av: 26 records, 10212—521 (M.E.—305—2x).

In the sale with 10 daughters and service sire to 12 head, is the young sire, MONTEREY L. HORNET, he is top and bottom, FAIRLAWN H. EASTERN KING and FAIRLAWN PEERLESS ACTOR (both GOLD STAR SIRES), the blood that produced many of the best of the breed such as FAIRLAWN ACTOR'S HELENA (E 3 times), with 2 records over 20,000 lbs. milk, and FAIRLAWN K. MURIEL (E 10 times), GOLD STAR DAM, 17203—910—10yrs—365—2x.

OSBORNE HILL BARON HOLLISTON, the sire of 22 head in the sale, is by HOMINY HILL BARON (RIEGELDALE CORONATION KING — RIEGELDALE McK BLANCHE, 15164—794—8yrs—365C—3x, she dam of RIEGELDALE KING'S BLANCHE, VG 6 times, GOLD STAR DAM, sold for $9,000). BARON'S dam, ROCKINGHAM GAIETY, 14454—848—Sr4—365C—3x, is a daughter of ROCKINGHAM STAR GAZER and ROCKINGHAM HOLLEVITY, 14322—769—7yrs—365C—3x, 5 daughters include ROCKINGHAM GAIETY, VG '53, above.

An 18 months old son, OSBORNE HILL LORD DAINSON, of MONTEREY L. HORNET and L. and M. ACTOR'S DAINTY (in the sale, will finish with about 11,000—575—Sr3DHIR—305—2x). "DAINSON" is service sire to 16 head, and is FAIRLAWN GLORY'S ACTOR top and bottom (he by ACTOR out of a KING daughter of ERMINE — She also a GOLD STAR DAM).

Twenty-two head due from August to December, the best opportunity this year to acquire the better bloodlines, with desired type and proven under ordinary farm management.

Send for list of Farm and Dairy Equipment, complete line, all in "A-1" shape!

SALE MANAGED BY:

THE PENNSYLVANIA GUERNSEY BREEDERS' ASSOCIATION

P. O. BOX 458 **CAMP HILL, PENNSYLVANIA**

3 Bred Heifers . . . Pasture-Bred Between November and March To McDonald Farms Jolly Dictator

↓

Selling . . . **CALIFORNIA FALL PRODUCTION SALE, STATE FAIRGROUNDS, SACRAMENTO, CALIFORNIA, SATURDAY, SEPTEMBER 29, 1962**

HOMESTEADER CORON. GLAMORUS

Born February 24, 1960

Pasture-bred between November-February, 1962, to McDonald Farms Jolly Dictator, he by McDonald Farms High Neptune, out of McDonald Farms Miss Verarose (VG), 11833—*646—Jr2—305C—2x, 13203—674—Sr3—305—2x. A daughter of **McDonald Farms Premier**, GOLD STAR SIRE ★.

Dam: **Kenholme's Lady Glamor** (VG '60)
10030—496—DHIA—305—2x
9642—515—DHIA—305—2x
10800—523—DHIA—299—2x
12861—650—DHIA—301—2x

HOMESTEADER CORON. TRITONA

Born April 17, 1960

She is also pasture-bred during the same time to Jolly Dictator (see opposite). **BOTH are sired by Goldkist Marvel's J. P.**, he by Hominy Hill Marvel (Hominy Hill Rose King — ★ GOLD STAR SIRE — and Hominy Hill Lois, VG, 16410—812—Sr4—3x, 13355—700—7yrsC—2x), and out of Dorella Soldier's Joycelyn (VG) 13242—718—11HIR—365C—2x. Lifetime Production on DHIA at 15 years of age of 127,140 lbs. milk, 6,999 lbs. fat.

Dam: **Gladray Comet's Tritoma** (VG '60)
13170—719—DHIA—305—2x
12839—635—DHIA—305—2x
13013—717—DHIA—305—2x

HOMESTEADER CORON. JOCELIN . . . Born January 19, 1960. Pasture-bred between November—March, 1962, to Jolly Dictator. He is also service sire to GLAMORUS and TRITONA (above). She is sired by **Yellow Creek King's Emblem**, he a full brother to Yellow Creek King's Bea (VG 3 times), 14075—*812—5yrs—305C—2x ★ GOLD STAR DAM ★, the only GOLD STAR DAM of the breed with 3 GOLD STAR SONS.

JOCELIN is out of **Homesteader Coron. Joy** (VG '60), 9980—438—Jr2—DHIA—305—2x, 10333—510—Jr3—DHIA—305—2x.

Walter Ziegler, Owner
3307 S. Blaker Rd.
Turlock, California

HOMESTEAD DAIRY

35th WISCONSIN STATE SALE, SALE PAVILION, FAIRGROUNDS, ELKHORN, WISCONSIN

MONDAY, SEPTEMBER 24, 1962

Don't overlook the fact that our State Sale is a month earlier this year.
Make plans now to attend the Wisconsin State Sale this month.

50 HEAD . . . 3 Outstanding Bulls . . . 47 Choice Cows And Bred Heifers.

DO YOU NEED A HERD SIRE . . . HOW ABOUT ONE OF THESE?

HULLWOOD MOHAWK BEN . . . Born January 8, 1962.

His dam is Excellent and a show ring winner.

Sire: **Langwater Mohawk, a son of Langwater Supreme** ($14,000), and Langwater Sequin (VG '57 '59), *16857—808—Sr2—365C—3x, **a former Milk Class Leader.**

Dam: **Hullwood Po-Ka's Beldame (EXCELLENT '61).** 10547—522—Jr2HIR—305—2x. 1st 3-year-old, Wisconsin State Fair, 1961. 2nd 4-year-old, Wisconsin State Fair, 1962 in a large and strong class. She and her full sister made up the first prize produce and were members of the first prize Senior Get of Sire, Wisconsin, 1962.

YELLOW CREEK BUTTERFAT PONTIUS . . . Born February 14, 1962

He is a full brother to Pilate at the New Hampshire—Vermont Breeding Association.

Sire: **Yellow Creek Jewel Supreme, ★ GOLD STAR SIRE ★.**

Dam: **Yellow Creek Noble Pearl** (4 times VG) **★ GOLD STAR DAM ★.** 14258—713—7HIR—318—2x, 15191—743—9HIR—334—2x.

GRAIN MEADOW V. NOBLEMAN . . . Born January 30, 1962

Sire: **Henslee Farms Viscount, ★GOLD STAR SIRE ★.** 10 daus., 10 rec. av. 11500—578—M.E.—305—2x, 12 cl. av. 86.1%. Now in service at ABS.

Dam: **Dot Cap's Faithful** (Excellent '61 '62). 11266—721—Sr4HIR—365—2x, 13710—842—6DHIR—305—2x.

DO YOU NEED BASE MILK? HERE IS YOUR OPPORTUNITY to make choice selections of high quality, high producing individuals at your own price.

Complete Details And Information In The Sale Catalog. Send For Your Catalog And Plan To Attend **SEPTEMBER** 24.

Wisconsin Guernsey Breeders' Association — **Box 14, Waukesha, Wisconsin**

John A. Lindsey, Secretary

LOOKOUT VALLEY FARM

LAKE GENEVA, WISCONSIN — Phone: Lake Geneva, Chestnut 8-3111

WISCONSIN STATE SALE

September 24, 1962, Elkhorn

5 HEAD IN THE SALE

We have thirty-five daughters of Lookout Valley Rose King in the herd. Included are full sisters of the bred heifers, below.

FOR MILK — These Bred Heifers, Due In September And October

A daughter of Rose King out of a granddaughter of Levity Beauty (E). Bred to Sterlingold Marauder. Due September 23, 1962. Dam's record, 10616—552—3yrs.

A daughter of Rose King out of a VG daughter of Sterlingold Marauder. Bred to Mulhocaway Butterfat King Hal. Due October 13, 1962. Dam's record, 9410—503—5yrs.

A daughter of Rose King out of a daughter of Cherub's Faithful (VG). Bred to McDonald Farms Jolly Val. Due October 16, 1962. Dam's record, 10850—611—7yrs.

FOR JUNIORS — Two Top Show Calves

Another daughter of Rose King out of a daughter of Sterlingold Marauder. Born July 22, 1961. Dam's record, 10312—510—5yrs.

A daughter of Fairlawn Muriel's Actor out of a daughter of Rose King. Born February 11, 1962. Dam's record, 5392—244—2yrs in 168 days, still on test.

These five heifers come from the foundation females of the Lookout Valley herd of 1945. The type and production of these bloodlines are strengthened by the bloodlines of Lookout Valley Rose King, son of Golden Harvest Rose Betty, 3 times Excellent, Class Leader record, dam of a Class Leader, and Nyala Supreme Commander, son of a GOLD STAR DAM. Their pedigrees tell the story.

"Looking Forward With Lookout Valley"

T.B. Accr No. 1075
Bang's Cert. No. 47407

GERALD M. JENKINS, Herd Owner

Golden Guernsey Milk
Registered Guernsey Cattle

We're Sending 3 TOPS —

WISCONSIN STATE SALE

September 24, Fairgrounds, Elkhorn

A Young Viscount Son And 2 Bred Heifers

Gold Star Breeds 1961

GRAIN MEADOW V. NOBLEMAN

Born January 30, 1962

Sire

★ **Henslee Farms Viscount** ★

10 daus., 10 rec. av. 11500—5.0%—578 (M.E.—305—2x), 12 cl. av. 86.1%. Now in service at American Breeders Service.

Dam

Dot Cap's Faithful

Excellent twice

4 records include

11256—721—Sr4HIR—365—2x

13710—842—6DHIR—305—2x

Next Dam: **St. Albans Glamour Sequel Faith**

12208—618—Sr4HIR—305C—2x

A Viscount Daughter—GRAIN MEADOW V. PAT—Born March 20, 1960.

Due October 31, to Yellow Creek Bft. Gypsy Boy, he by Yellow Creek Jewel Supreme (Gold Star Sire) out of Yellow Creek Gypsy Maid (Gold Star Dam), Excellent twice, 11838—642—Sr2HIR—365—2x. **Pat** is out of a daughter of Grain Meadow Chum's Patty, 6 records include 12554—546—5HIR—365C—2x.

A Gypsy Boy Daughter—GRAIN MEADOW G. UNIQUE—Born April 12, 1960.

Due November 12, to Grain Meadow V. Leader, a son of Viscount (above). **Unique** is by Yellow Crek Bft. Gypsy Boy (see service sire of Pat, above) out of Grain Meadow King's Unique, VG 4 times, 8361—427—Jr2—HIR—355—2x.

YOU CAN GO ALL THE WAY ON THIS YOUNG BULL

GRAIN MEADOW GUERNSEY FARM

Farm located 2 miles west and 2 miles south of Greentown, Ind. Tel. MA 8-3319

Walter L. Young & Son (Owners) Ed Sizemore (Herdsman) **R. R. 1, Greentown, Indiana**

A Mohawk SON OF THIS EXCELLENT COW Is Selling

35th WISCONSIN STATE SALE, Elkhorn, MONDAY, SEPTEMBER 24, 1962.

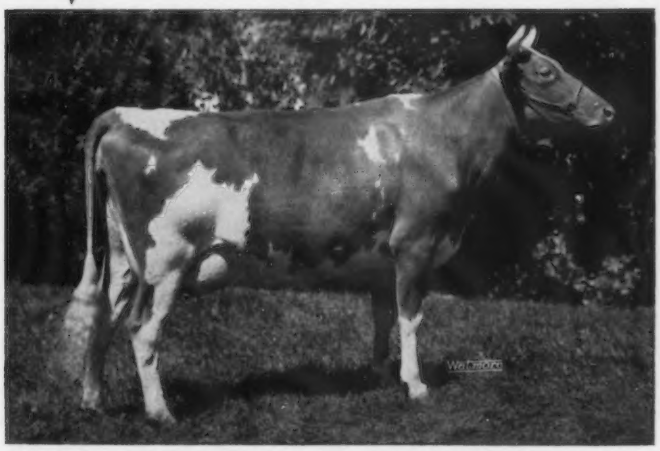

Hullwood Po-Ka's Beldame, EXCELLENT '61
10547—522—Sr2HIR—305—2x. 1st prize 3-year-old, Wisconsin State Fair, 1961. **ALL-WISCONSIN 3-YEAR-OLD, 1961.** 2nd 4-year-old, Wisconsin, 1962. **Beldame was Excellent in General Appearance, Breed Character, Hind Legs, Rump, Fore and Rear Udder.**

HER SON IS SELLING . . .

HULLWOOD MOHAWK BEN

Born January 8, 1962

Sire: **Langwater Mohawk,** he by Langwater Supreme ($14,000), and out of Langwater Sequin (VG '57 '59). *16857—808—Sr2—365C—3x.
A Milk Class Leader when made.

← Ben is out of Beldame (opposite)
She is by Langwater Chief Pokagon, a proved sire that carries a double cross to the **Class Leader, Langwater Petite** (VG), 16991—*1027—Jr4—365C—3x.

Beldame and her full sister made up the first prize Produce and were members of the first prize Senior Get of Sire at this year's Wisconsin State Fair.

BEN represents our best. His dam is the kind that breeders search for as the mother of a herd bull. Buy BEN and ADD THIS BLOOD TO YOUR HERD.

MR. & MRS. EDGAR SCHROEDER
R.R. No. 1, Onalaska, Wis.
Phone: La Crosse 3-0184

NATHAN HILL FARM

On Hwy. No. 16 East of
La Crosse, Wisconsin

VERMONT SEPT. 12

DAIRYEST STATE IN THE NATION—GUERNSEY CAPITOL OF NEW ENGLAND

WHERE SMART BREEDERS BUY FOUNDATION GUERNSEYS

38th VERMONT STATE GUERNSEY SALE and SURPLUS HEIFER SALE

SEPTEMBER 12 — Promptly at 12:30 P.M., Fairgrounds, Rutland, Vermont

Luscious lunch by the Women's Auxiliary of the Vermont Guernsey Breeders' Association

73 HEAD

All Vaccinated

BIG, FRESHENING 2X COWS AND BRED HEIFERS AND 8 SERVICE AGE BULLS . . . including open heifers, winter cows and a few heavy grades . . . REGISTERED BANG'S FREE, VACCINATED, ACCREDITED, DEHORNED. **THE MILKIEST LOT EVER BROUGHT OUT OF THOSE LUSH GREEN MOUNTAIN PASTURES** . . . and how they do love to milk!

GUEST CONSIGNORS: GOLDEN HARVEST * BROOKDELL * ROSENDAHL * NORTH FARM (N.Y.) * HICKORY RIDGE * TOOLITE *

(In Sale) Stone House Farm

STONE HOUSE FARM'S V. DEBBY
A top Sr. Calf by Henslee Farms V. Fame. Dam by Yellow Creek King's Noble . . . making over 11,000 lbs. milk DHIA.

(In Sale) Stronghold Farm

STRONGHOLD LU PERFECTIBLE
Due Sale time to Old Homestead C.A.B.A. Phareka. From Stronghold's greatest cow-family. Dam made 14450—672—DHIA for Argilla.

Bought for $350 — Vermont Sale

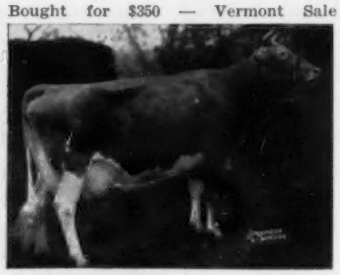

STRONGHOLD LOYAL DIANTHA
15747—822—5yrs—365C—3x
Bred by Stronghold, Craftsbury Common, Vt. Record made at Lauxmont Farm, Wrightsville, Pa.

6 VERMONT COWS SUPPORT MAN & WIFE! . . . Vermont, August 8, 1962.
"Keep a few Vermont Guernseys and they will keep you. It takes just 6 Stronghold cows to keep my wife and me and they do it right well." (Signed) "T.W."

VERMONT GUERNSEYS convert more roughage more easily into more milk on less grain than any others cows anywhere.

"VERMONT GUERNSEYS ARE SUPERIOR" is the byword of smart stockmen who for 38 years have been coming back up here for foundation Guernseys. They know that Guernseys have to support their owners up here. They know also that our pastures abound with trace minerals and that grazing in these lush Green Mountain pastures on lime-infiltrated granite soil develops stamina, health, hardiness, endurance. They stand up longer, produce more and give remarkable results wherever they go . . . COST LESS, TOO.

Bought for $500—Vermont Sale

MARY'S VALENTINE OF WESTLANDS
Bred by Ainsworth & Son, S. Royalton, Vt. where she made 9000—305—2x. For Deep Lake Farm, Lakeville, Conn., she classified EXCELLENT and made 16485—722—9yrs—365C—3x.

WHEN YOU BUY VERMONT GUERNSEYS YOU FOLLOW SUCH ALL-TIME GREAT BREEDERS AS ARTHUR GALUSHA, JAKE TANIS, K. C. SLY, JIM McDONALD, FAIRLAWN, DEEP LAKE, SILVER MT., FORGES, KITCHENER, ARGILLA, AND A HOST OF OTHER VERMONT CUSTOMERS WHO BUILT HERDS WITH OUR GUERNSEYS.

"ASK THE MAN WHO OWNS ONE"

KITCHENER FARM, Billerica, Mass. . . . "Never had cows eat roughage like those from Vermont Sale nor milk (60-lbs.) as heavy on little grain. They made us the most money."

CHERRY HILL FARM, Beverly, Mass . . . "The Stronghold cow from Vermont Sale was milking in the 40's and on our feed she went up to 64 lbs. 2x for us."

FORGES FARM, Plymouth, Mass . . . "Our buys at Vermont Sales are the most we ever got for our money."

LEO DRISCOLL, Ogdensburg, N. Y. . . . "I certainly found my best cows at the Vermont Sale. Some are 16 years old and still profitable."

ARGILLA FARM, Ipswich, Mass. . . . "Our 5 Vermont Sale cows averaged 13727—614—305—2x. Stronghold Perfect made 14450—672."

GREEN HILL FARM, Gill, Mass. . . . "We bought 30 head to rebuild the herd after our fire and the best cows we own came from the Vermont Sale."

COME – ON – UP and get 'em Sept. 12

Get a catalog from—**DUNN & HARWOOD, Sales Managers — Cordaville, Mass.** Telephone: HUntley 5-0714

HERD CLASSIFICATION ..... A MEASURE OF QUALITY

THE QUALITY HAS INCREASED

82.9% Of The Herd Was ABOVE THE LINE In Our Recent Classification . . . OUR SEVENTH

41 HEAD — 16 Very Good, 18 Desirable

A Few Of Our VERY GOOD Cows

Gem-View Ruby's Rilma (88.0)
EXCELLENT Shoulders and Dairy Character

Diversified Bond Arlene (86.5)
EXCELLENT Shoulders and Body Capacity

Diversified Doug Gaylight (86.5)

Diversified Loyal Gleeful (86)

Diversified Doug Mirth (86)

Three Aces Conquest Merieve (87.5)
EXCELLENT Rear Udder

Diversified Phil Dahlia (86.5 at 13 yrs. - 7 mos.)
EXCELLENT Shoulders and Body Capacity

Idahope's Steadfast Peppitta (86.5)

Diversified Doug Gaynight (86)

Kenmax Major's Lilly (86)

IT IS COWS LIKE THESE WITH PLEASING TYPE THAT ARE TYPICAL DAMS OF FUTURE HERD SIRE PROSPECTS . . . BULL CALVES SIRED BY OUR POPULARLY-BRED HERD SIRES BACKED BY PRODUCTION AND PROVED COW FAMILIES.

BREEDING STOCK AVAILABLE — WRITE FOR OUR LISTINGS

DIVERSIFIED FARM

Walter Matthiesen, Owner VISITORS WELCOME **Filer, Idaho**

INTRODUCING . . . **A Sire In Service That Carries 4 Crosses To FOREMOST HERMES And 3 Crosses To GREEN MEADOW MELBA (GOLD ★ DAM).**

Domingo — Born May 7, 1958

7 nearest dams average 15622 — 778

A son of **Northern F. Hermes** ($11,200), 40 daus., 66 rec. av. 10184—5.0%—505 (M.E.—305—2x), 12 cl. av. 85.5%, he out of LILLIAN (below). DOMINGO is out of **LushAcres Boswell's Lillian,** 10186—520—Jr2—365C—3x, 10416—512—5HIR—305—2x, a daughter of Horse Shoe F. Lilac ($2,300), 12745—622—Jr4—365C—3x, 12898—574—6yrs—365C—3x.

An EXCELLENT Paternal Sister

LushAcres Hermes' Quest ($15,500)
EXCELLENT 4 times (95)
Highest classified cow of the breed.
17529—*1104—Jr4—365C—3x
3 times ALL-AMERICAN, 1954, 1955, 1956.

His Sire's Dam — His Dam's Granddam

Horse Shoe Conrad's Lillian
12396—625—GG—3x
15899—783—Sr3—365—3x
17793—933—Sr4—365—3x
2 tested daughters — both over 600

CHOICE HERD SIRE PROSPECTS AVAILABLE OUT OF TOP COWS.

T. B. Accredited
U. D. Asumendi
Phone: Middleton 9-5873

Brucellosis Certified No. 16
IDAHOPE FARM, Middleton, Idaho
Farm is located ½ mile south.

For a list of breeders Advertising, and Directory of Idaho Herds
WRITE — **IDAHO GUERNSEY BREEDERS' ASSOCIATION**
J. KELLY LUCE, SEC'Y — ROUTE 4, NAMPA, IDAHO.

And HERE WE HAVE

IDAHO

Guernseys

A Bull and Bred Heifer Consigned —

WISCONSIN STATE SALE

September 24, Fairgrounds, Elkhorn

YELLOW CREEK BUTTERFAT PONTIUS

Born February 14, 1962

Full brother to Yellow Creek Butterfat Pilate, at the N.H.—Vt. Breeding Assn.

Sire: **Yellow Creek Jewel Supreme,** GOLD STAR SIRE

His Dam

Yellow Creek Noble Pearl
GOLD STAR DAM — VG 4 times
8 records include, 15191—743—9HIR—334—2x

YELLOW CREEK C. SPARKLE

Born December 18, 1960

Due in February to Mulhocaway Butterfat Jeweler (Hollirex — Lovely Topaz, E, 11858—648—5HIR—305—2x). She is by **Yellow Creek Hero Chief** out of **Yellow Creek Butterfat Diamond,** 11646—561—Jr3HIR—305—2x. Next dam, Yellow Creek Gem's Levity, Excellent 4 times, 14389—606—7yrs—362C—3x.

YELLOW CREEK FARM

Oscar R. Weaver, R.R. 3, Goshen, Ind.

Land - of - Living Farm

2 miles southeast of Mechanicsburg on Rosedale Pike.

CONSIGNS . . . THIRD WINDY HILL INVITATIONAL SALE

Titusville, Pennsylvania — SEPTEMBER 18

A first calf heifer whose dam is by a GOLD STAR son of **Douglaston Lady Augusta,** GOLD STAR DAM, and head of two 3-generation families of EXCELLENT cows.

LAND-OF-LIVING ANNIEBELLE IDEA

Dropped July 25, 1959
Calved July 29 — selling open.

Sire: **Land-of-Living Fran Odin,** a full brother to Land-of-Living Anniebelle, VG (88), 1st 4 Yrs., Ohio, 1958. A son of Land-of-Living Steadfast Odin, out of Franbelle of Shady Knoll, VG '55 '57 (at 13 years), 12721—616—8DHIA—281—2x. Her lifetime production, 87,804 — 4,284 (9 lactations — all 2x — 283 days or less). Dam of 3 sons, 8 daughters (4 classified — 2 VG, 2 D) . . . A GREAT BROOD COW.

Dam: **Golden Grange Ideal Fayme,** 12203—584—2DHIA—346—2x, 11863—577—4DHIA—312—2x. By McDonald Farms Augusta's Ideal, GOLD STAR SIRE, out of Walker Farms Maestro's Fay, VG 3 times, 12597—615—5yrs—365C—3x.

A TYPICAL REPRESENTATIVE FROM OUR HERD . . . SEE HER SALE DAY

J. H. Ayars & Family, Owners **Mechanicsburg, Ohio**

Tel. Mechanicsburg 834-8915

Bang's Accredited No. 6006 T. B. Accredited No. 507259

Wethersfield Guernseys And The Sabine Farm Herd, Groton, Mass.

At Public Auction, Saturday, September 15, 1962

On The John Hettnar Farms, Ipswich, Massachusetts. 11:00 A.M.

Directions to farm . . . Turn in at the Dairy Queen, 1 mile North of Ipswich, Off Route 1A

80 HEAD . . . 60 Cows . . . 19 Heifers . . . 1 Herd Sire

The Bull . . . **WETHERSFIELD ACTOR'S MAXIM**....Born December 24, 1957

Sire: **Wethersfield Actor,** a son of Fairlawn Actor's Holliston, he by a GOLD STAR SIRE out of the GOLD STAR Blanche Family.

Actor is out of an Excellent daughter of Hardwick's Sonsie, (VG at 13 and 14 years), 11 tested daughters.

Dam: **Wethersfield V's Buttergirl,** 12837—657—Sr4—363C—2x, 10667—506—9yrs—305—2x. **(She is also in the sale.)**

MAXIM is a fine show bull and all the heifers and a few cows in milk are sired by this bull.

28 of the foundation cows fro mthe Wethersfield herd carry a strong concentration of Fairlawn breeding through Wethersfield Actor (the Blanche and Sonsie Families).

8 head in the sale were selected by A. C. Stacy, herd manager, at the Horse Shoe Falls Farm Dispersal. **5 are by Mel Majesty Lod of The Meads,** he by **Sterlingold Melinda's Majesty,** and out of **Aplebrook's Golden Beam,** (VG), she out of Fairlawn Peerless Goldenrod, 18090—839—5yrs—365C—3x. **2 are by Horse Shoe Conrad's Pioneer,** he by **Riegeldale Emory's Conrad,** and out of **Horse Shoe Beacon's Flower,** 2 records over 21,000 lbs. milk. **They are fresh, 3 milking 50 to 60 lbs. and they have exceptionally fine udders.** The entire herd is vaccinated. **We expect there will be many bargains.**

For complete listings contact —

THE PATE SALES COMPANY, 2064 Lawrence Road, Trenton, New Jersey

OHIO

A Herd Sire — Backed By 3 Generations Of Class Leading Cows

ALPINE ROSE SECRET ECHO

Born January 2, 1960

Sire: **Northern A. Secret**
A son of Ideal's Admiral and out of Northern Cora, 12504—705—Sr3—365C—2x

A Strong Female Line — He Stems From A Direct Unbroken Line Of Class Leaders

Dam: **Alpine Rose Royal Venis**
10123—549—Jr2—365C—2x
11681—*757—Jr3—365—2x
12812—788—Sr4—365—2x

Next Dam: **Alpine Rose V. Fanciful** (VG '57 '58)
6 records include
*14248—*755—Jr3—365C—2x
16379—801—5yrs—365C—2x
13441—646—6HIR—365—2x

3rd Dam: **Alpine Rose Golden Fawn**
16043—*854—6yrs—365C—2x

In addition to ECHO we are breeding part of the herd to

Blakeford Transfer } ★
Cla-ore Knight's Loren } **GOLD STAR SIRES**

We usually have a few well-bred females for sale. Write for list of available stock. Plan to visit our herd.

Rivarre Farm

G. H. Kraner RR 2 **Rockford, Ohio**

A Foundation Sire . . .
FRANCHESTER F. MARSHALL
18 daughters in our herd

Combines the blood of the Douglaston Lady Mary and Green Meadow Melba families.
The Marshall daughters and other good cows in our herd are being bred to —

McDONALD FARMS MR. ABNER

Born February 26, 1957

Sire: **McDonald Farms Premier**
★ **GOLD STAR SIRE** ★
His Dam

McDonald Farms Le Symphony (VG)
11171—665—Jr2—365C—3x
She a full sister to McDonald Farms Le Queen (VG), 11265—686—Sr3—365—3x, 10619—602—5yrs—HIR—305—2x, and to McDonald Farms Le Pansy ($6,200).
We are also using **FIRESIDE NERO'S CROWN,** he also by a **GOLD STAR SIRE. PLAN TO VISIT OUR HERD.**

SPRING WALK FARM

Floyd Wachtel and Family **Big Prairie, Ohio**

. . . One From Our Candy Family . . . She Represents Our Best . . . CONSIGNED . . . Third Windy Hill Invitational Sale, September 18, 1962, Titusville, Pennsylvania

Gold ★ Breeder
1960

GRAY HAVEN ROYAL CONNIE

Born January 2, 1956

Due October 20 to **McDonald Farms Jolly Vern,** ★ **GOLD STAR SIRE** ★, 18 daus., 19 rec. av. 10379—558 (M.E.—305—2x), 27 cl. av. 84.5%.

Connie And Her Maternal Sister

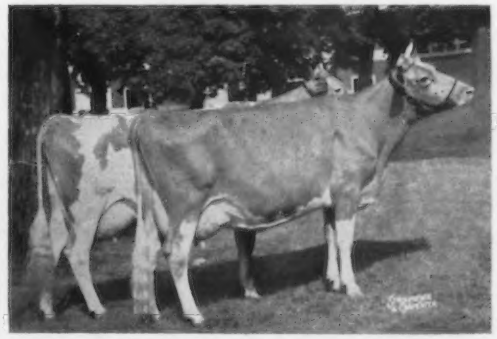

Produce of Gray Haven Argo's Candy
VG '56 '59, 6 records include 10401—522—7HIR—305—2x. 2nd produce Ohio, '59, 2nd National '60, 1st produce Ohio, '60, 2nd Ohio, '61.

Left to right: **Gray Haven Clara's Candy** (VG '59) 8595—428—Sr2HIR—305—2x, 8462—452—Sr3HIR—303—2x. **Gray Haven Royal Connie (IN SALE),** VG '59, 1st prize 2-year-old, Ohio State Fair, '58, Ohio Futurity Winner, '58. 11591—508—Jr2HIR—365—2x, 12514—620—Jr3HIR—305—2x, 11685—490—Jr4HIR—305—2x.

ROYAL CONNIE is sired by **Rosewood Royal Commander,** he by **Foremost Quantity's Royal,** a **GOLD STAR SIRE** and sire of 5 **GOLD STAR SONS, (the Faithful Family).**

Her Sire's Dam

Clearland Butterfat Flash (VG)
Sold for $3,700. 13988—*775—Jr4HIR—2x, 14518—702—7yrs—365—2x, 13469—681—10HIR—305—2x, 3 tested daughters include **Rosewood Royal Flash,** 12122—634—Sr2HIR—365—2x. **Maurana Master's Grace,** Excellent 3 times, VG 4 times. 9 good records include 18982—926—11HIR—365—2x. **The Dolly Family.**

GRAY HAVEN FARM

ARTHUR HANSEN, Owner **Bellevue, Ohio**

MAINE STATE GUERNSEY SALE

Wednesday, September 26, 1962, 1:00 P. M., Augusta

MAINE BREEDING COOPERATIVE FARM on Highway 201, North of Augusta

40 HEAD OF REGISTERED GUERNSEYS

All Vaccinated – T.B. and Bang's Tested

These animals are young cows and bred heifers, fresh or springing at sale time. Many are out of dams with 500 and 600 lbs. fat. Sired by Fairlawn Blanche's Sailor, Northern Conrad's Laddie, Fairlawn K. Nobleman, Northern Charmer, Old Homestead High-and-Mighty, and other outstanding bulls.

Sale Managed by MAINE GUERNSEY BREEDERS' ASSN.

R. I. Crosman, Auctioneer — **Gerald Pickard**, Pedigrees

For Catalogs Write: **Myrtice E. Crosman, Sec., Corinna, Maine**

WHERE ONLY THE BEST ARE SOLD

SELLING

A VERY GOOD YOUNG COW THAT LIKES TO PRODUCE

Third Windy Hill Invitational Sale

Tuesday, September 18, 1962 — **Titusville, Pennsylvania**

FRANCHESTER IMPERIAL'S JAN, Very Good '61 (87)

Dropped March 13, 1958

9964—536—Jr2HIR—305—2x, 10474—546—Jr3HIR—305—2x

Calved July, 1960, and August, 1961, with heifer calves . . . due September 15 to the service of Cecilia's Bonanza.

Her Sire

GRANDSON OF ONE OF THE BREED'S GREAT GOLD STAR DAMS

Golden Grange Ideal Imperial

By **McDonald Farms Augusta's Ideal,** GOLD STAR SIRE, and out of **Golden Grange R. Sue,** 5 records include 12768—540—Jr2—365—3x, 15005—614—5yrs—365C—3x. **Augusta's Ideal** is an own son of the GOLD STAR DAM, **Douglaston Lady Augusta,** head of two 3-generation families of Excellent cows, and voted 5th most influential cow of the breed.

Her Dam

FROM A GOOD PRODUCING FEMALE LINE . . . FULL SISTER TO A FORMER CLASS LEADER

Whispering Cedar Hoosier's Jan

4 records include: 10240—465—5HIR—305—2x

Her daughter, **Franchester Jesting Jan,** now on HIR test as a Jr2-year-old, was JUNIOR CHAMPION as a calf at the 1960 Ohio District II Show. Next Dam, **Whispering Cedar Jan** (VG), 13953—605—5HIR—365—2x, is also dam of **Whispering Cedar H. Jan** (full sister to **Hoosier's Jan**), a former MILK CLASS LEADER with *12142—478—Jr2HIR—305C—2x.

IMPERIAL'S JAN WILL BE FRESH RIGHT AT SALE TIME . . . READY TO GO TO WORK FOR YOU.

FRANCHESTER FARMS — **R. D. 2, WEST SALEM, OHIO**

Vaccinated, Certified and Accredited

CHARLES B. BOLTON, Owner
E. A. BURGE, General Manager

CARROLL E. EBY, Herd Manager
WAYNE McLAUGHLIN, Herdsman

FOR THE TWENTIETH NEW JERSEY GUERNSEY BREEDERS' SALE

TO BE HELD AT HOMINY HILL FARMS — October 20, 1962

There will be 30 head — 3 top bulls — 27 choice females

Selected by the Sales Committee consisting of Mert Sowerby, Chairman, Harvey Dreibelbis, Harold Verity, Cliff Conover, Dr. John Tanis and H. M. Pate.

After a canvass of the State, we are confident the 30 select candidates for this event will focus attention again to the high quality Guernseys being bred in New Jersey. We proudly present a sample.

From Mulhocaway: A Beautifully Uddered 3-Year-Old

MULHOCAWAY SCOTCH VIOLET
Dropped 2-8-59; calved 6-16-62. On test.

Sire: **Mulhocaway Butterfat Ross**
He by Hollirex out of Mulhocaway Butterfat Rose, 13317—729—5yrs—365C—3x, 2 PR sons, 3 tested daus. She by Hilltop Butterfat.

Dam: **Mulhocaway Butterfat Viola**
12260—537—Jr4—305—DHIA; on retest, 4406—192—6yrs in 82 days. Next dam, Mulhocaway Lovely Viola, 10436—544—5HIR—365—2x. Sold for $4,100, top cow N. J. Sale, 1955, to Belle Terre Farms, Inc. HM All-American 2-year-old, 1954.

And In The Sale From Mulhocaway: His Dam

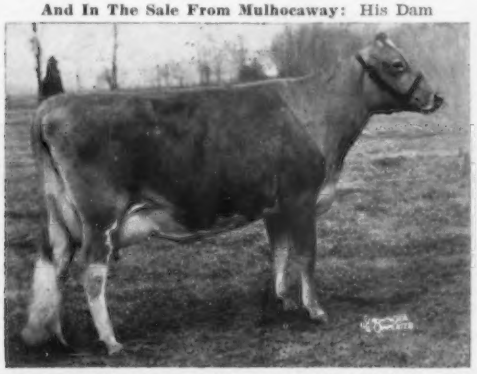

Mulhocaway Holly Texture (VG), 12030—624—Sr2DHIR—305—2x She by Hollirex out of Mulhocaway Lovely Topic (VG 7 times), 8 records to 13080—693—6HIR—305—2x. She out of Mulhocaway Golden Topsy, GOLD STAR DAM (VG 8 times), 8 records av. 12240—611. This high producing family is also noteworthy for top udders. Selling is **MULHOCAWAY BUTTERFAT TEXAN,** born 12-11-61. Sire: **Mulhocaway Butterfat Dolphin.**

From Hominy Hill: A Double Grandson Of Champion

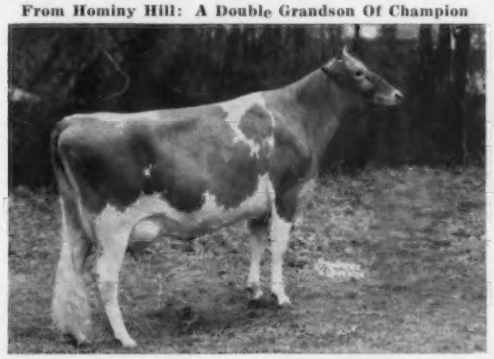

Hominy Hill Champion Hesta (E '61)
*17527—*793—Jr2—305—3x, National Class Leader in Milk and Fat, 20081—914—Jr2—365—3x. Milking over 75 lbs. on 2x as a Sr3-year-old. She by Champion out of a Rose King daughter of Coronation Harriet, 13316—652—Jr2—365C—3x.
Selling is **HOMINY HILL HOLLIREX.** Born 4-13-62. His sire, **Hominy Hill Adrian** (Hominy Hill Champion — Lynbrook Royal Annual, E 5 times, Excellent Mammary).

From Castle Brook: The Own Sister To This Great Cow

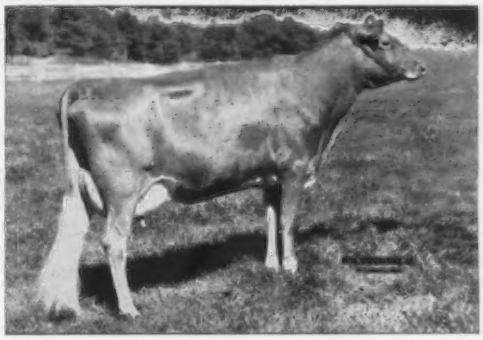

Glengeran Fortune's Chloe (VG 3 times), 19357—914—Sr4—365—3x
Sold, 1959 Fairlawn Disp., for $5,800 to Castle Brook.
Selling is **CASTLE BROOK FORTUNE'S CLARE,** due in September. Sire: **Fairlawn K. Fortune,** GOLD STAR SIRE, 37 daus., 65 rec. av. 11285—4.7%—530 (M.E.—305—2x), 37 cl. av. 83.0%. Dam: **Glengeran Leader's Chloe** (VG), 20612—994—6yrs—365—3x. She own sister-in-blood to Glengeran Leader's Cecilia, at Franchester, one of the breed's great cows. She a GOLD STAR DAM. A daughter sold for $11,100, a son for $10,600.

And In The Sale From Castle Brook
A "Fortune" Son Of This Top Cow

Castle Brook King's Annette (VG 3 times)
17433—877—Sr3—365—3x
Maternal sister to Henslee Farms Annabelle, 15078—667—Jr2—365—3x. Their dam, Castle Brook Annabelle (VG 3x), 12614—669—6yrs—305—3x.
Selling is **CASTLE BROOK FORTUNE'S JERRY.** Born 1-16-62. Sire: **Fairlawn K. Fortune.**
Also from Castle Brook — **CASTLE BROOK LEADER'S DEE** (VG), 13206—719—Jr2—305—3x, she by **Fairlawn Actor's Leader.**

From Woodacres: The Winner Of The 1961 National Futurity

WOODACRES REGAL L CLEO (VG '61) . Dropped 10-3-57; due 8-18-62. 9902—465—Sr2HIR—305—2x, 10371—505—Sr3HIR—305—2x (pending). Sire: **Woodacres Royal Coronation.** Dam: **Woodacres Leader's B. Cleo.** She by Fairlawn Actor's Leader.

For Catalogs Write
THE PATE SALES COMPANY
2064 Lawrence Road
TRENTON 8, N. J.

Gold ★ Breeder
'58 '59 '60 '61

When You Want Dependable Breeding Stock . . . A HERD SIRE or TOP FEMALES . . . Select Your Replacements From A Herd Where TYPE And PRODUCTION Are A MUST

STOCK FOR SALE RICH IN PROVED

GOLD ★ BREEDING

ELMWOOD GUERNSEYS CARRY A STRONG CONCENTRATION OF THE BLOOD OF THESE GREAT ANIMALS

Elmwood Etta's Bonnie
GOLD ★ DAM

Elmwood Senator
GOLD ★ SIRE

Elmwood Fanny's Nellie
GOLD ★ DAM

Wey Acres Colonel's Superior
GOLD ★ SIRE

Many of our best animals carry several crosses to SUPERIOR. Our present herd sire, ELMWOOD ELROY, traces 3 times to SUPERIOR and comes from a 3-generation female family of VERY GOOD cows . . . all with records of over 14000 lbs. milk and 700 lbs. fat.

A CHOICE SELECTION OF BULL CALVES USUALLY AVAILABLE

1961 DHIR Herd Average, 19 Records, 11000—5.2%—574 (M.E.—305—2x), 19 Classified Average 85.3%.

ELMWOOD FARM — **Dubuque, Iowa**

The farm is located 6 miles south of Dubuque on Hwy. 61 — Phone 583-5053

Arnold M. Pancratz, Owner

CONSIGNED . . . Third Windy Hill Invitational Sale. At The Farm, Titusville, Pennsylvania, Tuesday, September 18, 1962.

2 COWS . . . A JOLLY VAL Daughter And A 508 Lb. Sr. 2-Year-Old Due To The Service Of BONANZA

/Wandering Brook J. V. Ko-Ko

Dropped November 4, 1958. On test with 8812—462—Sr2HIR—2x in 285 days. A daughter of the GOLD STAR SIRE, **McDonald Farms Jolly Val** ($10,000), and out of a show winning daughter of MO, he sire of the breed's only cow to be All-American Aged Cow for 5 consecutive years.

An EXCELLENT Half-Sister

Wandering Brook J. V. Girl (E '61)
9890—496—Jr2HIR—298—2x
Sold at the 1961 McDonald Farms Sale for $3,100 to be TOP SELLING FEMALE of the sale.
J. V. KO-KO is due to calve the last of August, and will be selling open.

/Blakeford Golden Girl

Dropped December 10, 1958. 9348—508—Sr2HIR—305—2x. Her sire, **Mt. Ephraim D. Gecondus,** combines the blood of the EXCELLENT Beauty and Dotty families on top, and is out of Ramona (see below). GIRL is out of **Mt. Ephraim A M Golden Girl,** 12227—511—6HIR—305—2x, 13055—535—7HIR—2x in 224 days (still on test), she by Mt. Ephraim's Actor's Merit.

Her Sire's EXCELLENT Dam

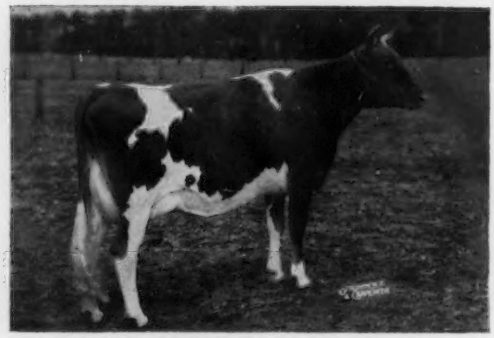

Mt. Ephraim Country Ramona (E 4 times)
6 records include 13875—700—Sr4HIR—365—2x, 13872—658—6HIR—365—2x. Sold in 1956 for $4,600.
GIRL is due October 13 to the service of the GOLD STAR SIRE, **Nyala Ermine's Bonanza,** 67 daus., 144 rec. av. 11429—5.0%—568 (M.E.—305—2x), 106 cl. av. 84.5%.

BREEDING STOCK FOR SALE — **VISITORS WELCOME**

Clarence W. Miles
Eleanor A. Miles } Owners

BLAKEFORD FARM
Queenstown, Maryland

Jack Ball, Manager
Telephone Ta 7-7072

The farm is off the Queenstown—Centreville Road. Follow farm signs.

WHAT THE COWS ARE DOING

Official records must equal or exceed the breed average for butterfat on an M. E. 305-2X basis which currently is 448 pounds and have a minimum of 270 days in milk. The records of cows in a herd owned by individuals other than the herd owner are published under the herd owner. It is impossible to publish them separately.

OFFICIAL ADVANCED REGISTER RECORDS

OWNER AND RECORD	Age	ACTUAL RECORD Days In Milk	lbs. Milk	lbs. B. Fat
ADOHR FARMS, CAMARILLO, CALIF.				
Adohr Butterfat Beatra	3-8	305-3X	12153	574
s. Western Glow Butterfat Anchor		d. Adohr Peter Pan Beatra		
Adohr Mark Rossette	3-7	305-3X	10722	552
s. Adohr Pioneer Mark		d. Adohr Jolly Rosette		
DUNWALKE FARM, FAR HILLS, N. J.				
Dunwalke N. K. Dora	5-8	305-2X	11451	619
s. Coldspring's Beauty Noble King		d. Dunwalke Damsel		
Dunwalke Shipmates Glitter	4-3	305-2X	9185	523
s. Dunwalke Favor's Shipmate		d. Dunwalke B. V. Glitter		
McBRIDE, CLIFFORD A., ESTATE, WHEELER FARM, RIVERSIDE, R. I.				
Wheeler Farms Doris	4-9	365-2X	14512	624
s. Northern Conrad's Hermit		d. Wadsworth Pride's Fiona		
Strathaven Dona Elvita	2-9	365-2X	10549	536
s. High Hollow's Don Diego		d. High Hollow's Innocence		
Wheeler Farms O. C. Cathy	2-7	365-2X	9033	475
s. Northern Odetta's Conrad		d. Northern K. Cathy		
McCLELLAND, W. T. & SON, SHAMROCK GUERNSEY FARM, TUCSON				
Sun Valley Tranquil	3-6	305-2X	10105	500
s. Blakeford Transfer		d. Sun Valley I. Patience		

OFFICIAL HIR AND DHIR RECORDS

(¶ This symbol before the owner's name indicates DHIR.)

OWNER AND RECORD	Age	ACTUAL RECORD Days In Milk	lbs. Milk	lbs. B. Fat
ALABAMA				
¶ST. BERNARD COLLEGE, PLACID OAKS FARMS, SAINT BERNARD				
Benedictine T. F.'s Ruth	2-7	305-2X	10240	482
s. Benedictine T. F.		d. Placid Oaks Acme's Regina		
CALIFORNIA				
ANDRESEN, J. C., ROLINDA FARM, FRESNO				
Rolinda Laurett Crown Lalatona	3-7	305-2X	8443	454
s. Laurette Majesty Crown		d. Happyholme Ambler's Lalatona		
Valley Oaks Peers Della	3-5	305-2X	7876	452
s. Valley Oaks Priscilla's Peer		d. Valley Oaks Perfector Daffodil		
Valley Oaks Peers Empress	2-5	305-2X	7626	394
s. Valley Oaks Priscilla's Peer		d. Valley Oaks C. Empress		
Valley Oaks H. Vivacious	2-4	305-2X	7981	390
s. Fairlawn Actor's Hannibal		d. Valley Oaks Chic Vivacious		
BOOS, WALTER D., CREST VIEW FARM, REEDLEY				
Crest Views Admiral Betty	5-6	305-2X	9131	466
s. Palmway's R. H. Hope's Admiral		d. Crest View's Select's V. Bella		
Crest Views R. H. Jeanette	3-1	278-2X	8864	440
s. Oak-View Royal Hercules		d. Crest View's Peerless Jenny		
CALIFORNIA STATE POLYTECHNIC COLLEGE, SAN LUIS OBISPO				
Poly. Lancer Mona	2-7	305-2X	10912	557
s. Lake Louise Royal Lancer		d. Poly. Jolly Mirth		
FRESNO STATE COLLEGE, FRESNO				
F. S. C. Western Glow Trixie	7-10	303-2X	10426	470
s. Western Glow Gloria's Cameo		d. Cameo's Smiles Trixie		
Rancholm C. Merry Maid	5-10	305-2X	8823	478
s. Cameo Count		d. Maleta of El Verano		
F. S. C. Chief's Cameo Fay	7-1	305-2X	11157	540
s. Fresno Chief's Levity Seaman		d. Cameo Cavalier's Fay		
F. S. C. Patriot Cameo Trixie	5-7	305-2X	11247	625
s. Elm Lane Patriot		d. F. S. C. Western Glow Trixie		
JESSUP, ROGER W., ROGER JESSUP CERTIFIED FARM, GLENDALE				
RWJs Consul Boy Pauline	8-7	394-2X	11339	489
s. Circle L Consul Boy		d. Brays Island Pauline		
RWJs Butterboy Chic	5-7	305-2X	11328	650
s. Goldkist Butterboy		d. Gwendale Vallie Chic		
KERN COUNTY UNION HIGH SCHOOL, BAKERSFIELD				
Kerndale Peggy Polly	10-3	305-2X	11234	624
s. Kerndale Tinkle's Pal		d. Kerndale Elect's Peggy Red		
Kerndale Dougs Lupin	2-11	291-2X	7820	404
s. Kerndale Glow's Lord		d. Kerndale Doug's Bell		
KESSLER, W. ARNOLD, BAY MEADOW FARM, GALT				
Bay Meadows Doreen	11-11	365-2X	16105	773
s. Happyholme Gay Aristocrat		d. Bay Meadow's Daisy		
Bay Meadows Carla	8-8	365-2X	14563	678
s. Adohr Leader's Arm		d. Camellia's Charlot		
Bay Meadow Billys Joyce	5-10	305-2X	12308	603
s. Burger's Place Billy		d. Bay Meadow's Jardin		
Bay Meadow Billys Charlotte	5-6	365-2X	15873	694
s. Burger's Place Billy		d. Camellia's Charlot		
Bay Meadow Billys Lilly	4-0	365-2X	13241	593
s. Burger's Place Billy		d. Bay Meadow's Lace		
Bay Meadow Billys Candy	2-9	305-2X	12569	594
s. Burger's Place Billy		d. Marvicern Conny		
Bay Meadow Duke's Dorothy	2-6	305-2X	9282	491
s. Bay Meadow Dahlia's Duke		d. Bay Meadow's Super Doreen		
VINCENT, L. E., CLOVERDALE FARM, CHICO				
Cloverdale Socialite Fayne	4-0	305-2X	9339	527
s. Fairlawn K. Slogan		d. Cloverdale Fannie's W Fae		
Goldkist Kings Marg	2-3	305-2X	9537	524
Golden Harvest King's Bondwick		d. Goldkist Carl's Margie		
WISHMEIER, ROY H., ROCKVIEW GUERNSEY FARMS, NORWALK				
Hominy Hill Champion Rosie	5-10	305-2X	15219	621
s. Hominy Hill Champion		d. Hominy Hill June Rose		
Hazelwood S. Tidy	4-11	278-2X	9869	444
s. Hazelwood Majesty's Steadfast		d. Hazelwood Crown Tidy		
Jewelocks P. Godetia	3-9	296-2X	10229	443
s. Orange Grove Patrick		d. Muscio Holly's Godetia		
High Princes Honoria	2-5	305-2X	8256	455
s. Skyline High Prince		d. Grandee's Ermanna		
Rockview Farms Mel Linda	1-10	365-2X	10282	655
s. Hominy Hill Coronation Rex		d. Melody Acres M. Melinda		
CONNECTICUT				
AUERBACH, BEATRICE F., AUERFARM, BLOOMFIELD				
Auer P. Commanders Rosegirl	3-8	305-2X	8769	453
s. Auer Performer's Commander		d. Auer Performer's Rosebud		
Auer P. Royals Velma	3-9	305-2X	8344	421
s. Auer Performer's Royal		d. Auer Secret's Vindetta		
BERNHARD, EUNICE, BREN BERN FARM, STEPNEY				
Pharos Borders Mirthful	12-3	305-2X	9880	468
s. Pharos Border King		d. Pharos Baron's Mirthan		
Lauxmont Betty Hutton	8-9	305-2X	11078	552
s. Fairlawn Actor's Lauxmont		d. Lauxmont Fashion's Chi-Chi		
Bren Bern Re Soubrette	7-7	305-2X	13307	603
s. McDonald Farms Le Reward		d. Bren Bern Susan		
¶BRISCOE, JOHN D., SILENT MEADOW FARM, LAKEVILLE				
Silent Meadow Jellylou	5-4	305-2X	11830	653
s. Old Homestead C. A. B. A. Phareka		d. Broadview Farm Mellylou		
Silent Meadow Lulu	2-7	304-2X	8310	476
s. Woodacres Cavalier's Victory		d. Silent Meadow Julia		
Silent Meadow Lass	2-7	296-2X	8710	492
s. Deershorn Lincoln		d. Silent Meadow Jessie		
Silent Meadow Mindy	2-3	304-2X	11480	564
s. Caumsett Buccaneer		d. Silent Meadow Klorinda		
CHENEY, A. A., CHENEY, C. B., TRUSTEES, u/will B. AUSTIN CHENEY, FALCON'S FLIGHT FARMS, LITCHFIELD				
Flintmere Elsie	9-5	354-2X	14031	616
s. Bent Lee Imperial Steadfast		d. Forges Katy Bell		
Falcons Majesty Lucretia	5-6	308-2X	9728	502
s. Wethersfield Majesty		d. Flintmere Gloria		
Falcons Knight Libby	5-4	305-2X	8937	493
s. Deershorn Knight		d. Flintmere Imperial Favor		
Falcons Knight Natalie	4-5	298-2X	9657	487
s. Deershorn Knight		d. Baron Nelson's May Flower S. F.		
Falcons Knight Nora	4-6	291-2X	9329	463
s. Deershorn Knight		d. Falcon's Pharaoh Glorianna		
Falcons Knight Naomi	4-5	293-2X	10281	470
s. Deershorn Knight		d. Flintmere Gloria		
Falcons Knight Narcissus	4-3	335-2X	12023	614
s. Deershorn Knight		d. Falcon's Jewel Gardenia		
Falcons Leader Susan	2-0	312-2X	8787	425
s. Falcon's Knight Leader		d. Falcon's Knight Narcissus		
CONNECTICUT, UNIVERSITY OF, STORRS				
Lenore Lindy Storrs	8-3	305-2X	9418	465
s. McDonald Farms Lucky Orlando		d. Lindy Lila Storrs		
Val Verda Storrs	4-2	305-2X	9276	494
s. McDonald Farms Rusty		d. Ideal's Pretores' Verda		
UCONN Peg Perky	2-3	305-2X	7913	440
s. Lake Louise Coronation King		d. Perky Primrose Storrs		
¶HOUSATONIC FARMS, INCORPORATED, SOUTHBURY				
Housatonic Milly	2-4	293-2X	8790	441
s. Coldspring's Beauty's Dictator		d. Housatonic Farm's P. Missy		
¶PORTER, KATHARINE S., HILL TOP FARM, HAMPTON				
Nyala M. C. Beulah	2-1	305-2X	9820	545
s. Moreau Farms Chief		d. Nyala Prince's Gloria		
SLATE, REGINALD W., MAISHEPAUG FARM, LITCHFIELD				
Maishepaugs S. S. Melody	3-1	278-2X	8350	437
s. Gardenville King Splitsilk		d. Maishepaug's Minuet		

Regular Registration, Like Continuous Testing, Makes Your Guernseys Worth More . . .

FLORIDA

CASEY, WILBUR J. & KATHRYN W., BAYOU VISTA FARM, LARGO
Vests Rebels Sally 4-9 305-2X 10943 463
s. Vest's Zorina's Rebel d. Vest's Susie's Becky
Bayou Vista Rose Janice 3-0 305-2X 9311 412
s. Bayou Vista Belmont Royal d. Bayou Vista Noble Juanita
Bayou Vista Viceroy Verda 2-3 305-2X 10758 460
s. Hominy Hill Viceroy d. Dinsmore Mayroyal Virgie
Bayou Vista Rex Gayle 2-0 305-2X 10477 486
s. Dunwalke R. Messenger d. Bayou Vista Robert's Drucilla
Bayou Vista Rex Mayna 2-10 305-2X 11297 415
s. Dunwalke R. Messenger d. Bayou Vista Belmont Margie
Bayou Vista Rex Roanne 1-10 305-2X 9029 401
s. Dunwalke R. Messenger d. Sonnylaine Bright Romona
¶CONE, JOHN H., J. H. CONE DAIRY FARM, PLANT CITY
Edinham Melba Alice 3-9 305-2X 10810 497
s. Edinham Melba Imperial d. Edinham R. Alicia
SCHMID, WALTER & SON, SCHMID'S GUERNSEY FARM, TALLEVAST
Matoaka Duchess L. R. Ruth 4-4 305-2X 8902 472
s. Ideal's Mary's Duke d. Matoaka Lucius Radiant Ruth
Matoaka Lucius Nellene 2-11 305-2X 9143 403
s. Tarbell Romulus Lucius d. Sequel's Little Nellie
¶WARD, CARROLL L., JR., LAY LAINE GUERNSEY FARM, GOLDENROD
Meadow Lodge Miss G. Tartha 6-4 305-2X 10670 468
s. Flying Horse Maestro d. Meadow Lodge Gay Tartha
Shad Blow Majors Molly 6-1 305-2X 12500 601
s. Shad Blow Lord Major d. Sterlingold Martha
Fuller Farms Peerless Bloom 2-11 289-2X 8040 399
s. McDonald Farms Fore Peerless d. Fuller Farms Golden Blossom
Lay Laine Virginians Cupie 3-0 305-2X 9970 465
s. Lakemont Victor's Virginian d. Cupid's Supreme Celia
Lay Laine Princes Omelia 2-11 305-2X 7640 410
s. Brays Island Lucky Prince d. Lay Laine Judy's Thelma
Stebbins Tryants Bloom 2-10 305-2X 9300 423
s. Shad Blow Tryant d. Stebbins Colonels King Bloom
Lay Laine Anthonys Maude 2-7 305-2X 6420 389
s. Lay Laine Virginian's Anthony d. Wardhaven Playboy D. Maud
Lay Laine Olsons Lilly 2-6 305-2X 7330 482
s. Bayville Jolly Olson d. Lakemont Leader's Lilly
Lay Laine Emorys Mary 2-6 305-2X 7120 391
s. Lay Laine Virginian's Emory d. Wardhaven Irene Pat
Stebbins Tryant Poppy 2-5 305-2X 9410 400
s. Shad Blow Tryant d. Nabor Farm's Poppy

GEORGIA

CLINE, D. L., CLINE'S GUERNSEY FARM, CARTERSVILLE
Clines Eagle Lady Frances 2-6 301-2X 8928 434
s. Eagle Valley H. Distinction d. Cline's Lady
¶COKER, GRADY N., NEJASCO FARM, CANTON
Nejasco K. M. P. Odlia 7-9 297-2X 9240 505
s. Klondike Mollie's Predictor d. Hamhurst Danny Boy's Odelia
Edisto Farms M. Darleen 5-9 305-2X 8990 472
s. Nyala Prince's Majestic d. Edisto Farms T. Dosia
Sonnylaine Vivian 4-10 305-2X 7180 436
s. Ideal's Betty May's Admiral d. Sonnylaine Miss Victoria
Nejasco Ornate Fay 3-10 305-2X 8080 431
s. Edisto Farms G. Ornate d. Nejasco Jupiter Fay Royal
Nejasco Ajax Jill 3-4 305-2X 7040 448
s. Cross Arrows A. Ajax d. Nejasco Hardwick Jean
Nejasco Ornate Follie 2-9 305-2X 7580 451
s. Edisto Farms G. Ornate d. Nejasco Jupiter Favor
¶HAGA, H. J., CLEARBRANCH FARM, FORT VALLEY
McDonald Farms Royal Tercia 7-8 305-2X 10060 459
s. McDonald Farms Jolly Paragon d. McDonald Farms Pre Nora
Clearbranch Pearless Lilly 3-11 305-2X 8710 523
s. Clearbranch Prince Pearless d. Clearbranch Princess Pollyanna
Clearbranch Pearless Connie 3-4 305-2X 9370 432
s. Clearbranch Prince Pearless d. Clearbranch Light Bo Peep
Clearbranch Transfers Dahlia 2-5 305-2X 7390 388
s. Blakeford Transfer d. Clearbranch Fore Mopsey

IDAHO

LINCOLN, L. L. & R. L., TRIPLE L & LINCREST FARM, PARMA
Triple L Jubilees Inella 6-8 305-2X 10779 460
s. Goldendale Levity Jubilee d. Triple L Zephyr's Isabella
Riverview Bonanzas Abby 2-5 305-2X 8662 452
s. Nyala Ermine's Bonanza d. Riverview Cherub's Clover
PRITZL, CHARLES J., PRESTDALE FARM, NEW PLYMOUTH
Prestdale Belmonts Amelda 2-0 309-2X 7053 398
s. Prestdale Phyl's Belmont d. Prestdale Bon Amelia
PRITZL, JOE, WESTLYNN FARM, FRUITLAND
Westlynn Fames Dickie 4-6 319-2X 8161 449
s. Westlynn Lou's Fame d. Westlynn Royal Dora

ILLINOIS

¶ALPERS, WALLACE M. & DOROTHY, FAIRBURY
Elvadale S. P. A. Chips 5-7 305-2X 9540 487
s. Oak Hollow Super Pretor d. Elvadale Ag. Chips
Elvadale S. P. Laurel 5-6 305-2X 10570 447
s. Oak Hollow Super Pretor d. Elvadale Laurel
¶BAUER, LOREN REN-LO FARM, CISSNA PARK
Ren-Lo Royalist Mickey 2-6 305-2X 10000 472
s. McDonald Farms Le Royalist d. Ren-Lo Hightime's Mitzie
¶BREEZE, ROY & SONS, ROYLU FARM, LEE
Roylu Jolly Hope 4-2 296-2X 9770 458
s. McDonald Farms Jolly Taine d. Roylu Noble Hilda
¶BUSBOOM, RAYMOND J., ERNRAY FARMS, GIFFORD
Ernray Alerts Virginia 4-2 305-2X 11970 608
s. Ernray Alert's Ideal d. Ernray Levity Vivian
¶DENNIS, J. M., DENNIS FARM, AMBOY
Dennis Farm Jolly Ideal 5-5 278-2X 8980 463
s. McDonald Farms Jolly Vagabond d. Dennis Farm Mischief Idelle
Dennis Farm Le Jasmine 2-6 305-2X 10320 599
s. McDonald Farms Le Tycoon d. Dennis Farm Fore Janet
¶DICKINSON, PHIL S., MR. & MRS., & DICKERSON, E. L., RIVER BEND FARM, SOUTH ELGIN
Terry of Brushwood 6-5 305-2X 10670 581
s. Curtiss Candy Noble Curtiss d. Peggy of Brushwood
Four-O-Candys Dora 6-7 305-2X 8540 469
s. Eagle Pond Candy Boy d. Four-O Butterfat Lyn
Four-O-Obies Beaut 6-3 305-2X 8750 466
s. Four-O-Obie d. Four-O-Beau's Beauty
ILLINOIS, UNIVERSITY OF, URBANA
Illini Roamers Betty 8-8 305-2X 8532 496
s. Hill Girt Roamer d. St. James Duke's Valentine
¶KEELEY, JAMES V., FOUR J. FARM, FAIRBURY
Oelkers Rex Sybil 5-8 305-2X 9630 528
s. McDonald Farms Le Rexford d. Sybil's Pet
Four J. W. S. Leader Contessa 4-3 305-2X 9360 514
s. Woodacres Supreme Leader d. Four J. Master Carol
Four J. Roswell Lora 4-0 280-2X 9140 429
s. McDonald Farms Le Roswell d. Four J. Victor Leona
Summitsteads Lass's Cynthia 3-6 290-2X 7600 450
s. Ideal's Daemon d. Summitstead's Boneta's Lass
Four J. Excellance Rosemary 2-1 305-2X 8680 409
s. Langmeadow Excellance d. Four J. King Ruby
Ideal's Nimble's Clarice 3-4 305-2X 10010 526
s. Ideal's Nimble d. Ideal's Superior's Clarice
KINGSTON, DELBERT H., MARGENDELL FARM, CARY
Margendell De Hester 3-3 305-2X 9272 481
s. McDonald Farms Superme Deanie d. Margendell Butter Hester
Margendell Noble Primrose 2-11 305-2X 9544 501
s. McDonald Farms Supreme Deanie d. Curtiss Candy Noble Primrose
Margendell De Janet 2-4 305-2X 8848 418
s. McDonald Farms Supreme Deanie d. Margendell Loyal Joan
Margendell De Jean 2-1 305-2X 7258 379
s. McDonald Farms Supreme Deanie d. Margendell Marie Joanie
¶McNAUGHT, GERTRUDE, ROLLING ACRES, ELGIN
Norgert's Scotsman Alice 5-2 305-2X 10640 633
s. Boulder Bridge Scotsman d. Cowham Farm Tress' Alice
Norgerts Scotsman Paulette 5-0 305-2X 8450 461
s. Boulder Bridge Scotsman d. Valleyland Paulette
Norgerts Quebec Royal 4-7 305-2X 12070 550
s. Foremost Quantity's Royal d. Boulder Bridge Quebec
Norgerts Aristocrat Dewdrop 3-4 305-2X 10090 581
s. Rosewood Royal Aristocrat d. Norgert's S. General's Dewdrop
Norgerts General Hedy 2-3 299-2X 8100 505
s. Norgert's Scotsman General d. Norgert's Royal Hedy
¶MILLER, MILTON & SON, SMILIN' ACRES, ROCKFORD
Clippers Golden Comet 3-6 305-2X 9940 431
s. Normandy Perfection d. Springvale's Golden Clipper
Junes Perfect Jewel 2-0 305-2X 9130 403
s. Normandy Perfection d. June of Smilin' Acres
¶ODLUM, W. H., ROSEWOOD FARMS, ROSELLE
Lockshore Dukes Rosey 10-11 305-2X 11500 572
s. Lockshore Rockland's Duke d. Lockshore Rosey
Ideals May Royals Elen 10-11 305-2X 13310 667
s. Langwater May Royal d. Ideal's Satellite's Elen Jessie
Rosewood Lady Jane 7-8 305-2X 14600 937
s. Boulder Bridge Scotsman d. Marjohnelle M. Janelle
Rosewood Princess Melody 6-8 305-2X 9780 479
s. Rosewood Royal Aristocrat d. Ideal's May Royal's Elen
Rosewood Princess Darling 6-6 305-2X 9900 552
s. Rosewood Royal Aristocrat d. Rosewood V. Darlene
Burton Lane Steadfast Beauty 6-2 305-2X 11940 627
s. McDonald Farms Steadfast d. Boulder Bridge Sylph
Rosewood Proud Lennie 5-2 305-2X 13170 660
s. Norgert's Royal Diamond d. Wey Acres Colonel's Lennie
Homestead Iola Shirman 5-3 305-2X 9640 525
s. Ideal's Shirman d. Homestead Footprint's Iola
Ideal's G. S. Hazel 7-1 305-2X 13030 710
s. Gardenville Supreme d. Ideal's L. D.'s Hazel
Rosewood Quebec Jewel 4-1 305-2X 13830 748
s. Norgert's Quebec Scotsman d. Rosewood Proud Jewel
Rosewood Bea Rosey 4-4 305-2X 14260 664
s. Rosewood Royal Aristocrat d. Lockshore Duke's Rosey
Rosewood Quebec Belle 3-5 305-2X 10260 586
s. Norgert's Quebec Scotsman d. Rosewood Princess Belle
Rosewood S. Zora 2-11 305-2X 9170 503
s. Rosewood D. Squire d. Rosewood Bea Zora
Rosewood Bea Fairlawn 2-5 305-2X 11140 583
s. Rosewood Royal Aristocrat d. Lakewood Fairlawn
Rosewood Bea Wilda 2-5 305-2X 10830 564
s. Rosewood Royal Aristocrat d. Boulder Bridge Wilda
Rosewood Royal Shirl 2-5 305-2X 9340 479
s. Foremost Quantity's Royal d. Rosewood Proud Shirley
Rosewood Quebec Myrtie 2-4 305-2X 7220 514
s. Norgert's Quebec Scotsman d. Rosewood Bea Myrtie
Rosewood S. Iola 2-2 305-2X 11470 564
s. Rosewood D. Squire d. Homestead Iola Shirman
¶PINEHURST FARMS, INCORPORATED, ROCKFORD
Nu-Maid Velvet 9-10 300-2X 10380 456
s. Red Cross Noble King d. Welcome In Chum's Violet Jane
Curtiss Candy Fay Jeane 6-9 305-2X 10650 485
s. Curtiss Candy Fabron d. Patsy Jane of Meadow Lane
Pinehurst Dudes Jezebel 7-2 305-2X 9380 477
s. Coldspring's Noble's Dude d. Beau Jade
Pinehurst Beaus Twinkle 4-0 305-2X 10870 475
s. Pinehurst Noble Beau d. Pinehurst Dude's E. Twila
Pinehurst Deacons Vera 2-9 296-2X 12740 539
s. Pinehurst Designer's Deacon d. Pinehurst Beacon's Velma
¶RADER, RICHARD, RADER GUERNSEY FARM, CARLOCK
Raders Royal Belinda 1-11 304-2X 9000 478

KEEP YOUR REGISTRATIONS UP-TO-DATE

s. McDonald Farms Le Royalist d. Esquire May Beth
¶REUSCH, HARLAN E., HAZY HILLS FARM, ELIZABETH
Dot of Hazy Hills 6-0 305-2X 11450 547
s. Curtiss Candy Butterfinger d. Candy Dollie of Hazy Hills
Hazy Hills J. Topsy 3-6 278-2X 8480 433
s. Elmwood Julien d. Peggy of Hazy Hills
Hazy Hills Heir Flo 2-10 305-2X 7150 405
s. Hazy Hills Rheba's Heir d. Candy Floss of Hazy Hills
Hazy Hills P. Prissy 2-6 305-2X 7940 429
s. Roes-MOR Rose Preston d. Martha's Independent Mistress
Hazy Hills P. Joyful 2-2 305-2X 8410 392
s. Roes-MOR Rose Preston d. Joy Alice of Hazy Hills
Hazy Hills P. Lillie 2-0 305-2X 7390 390
s. Roes-MOR Rose Preston d. Candy Hope of Hazy Hills
¶ROESCHLEY BROTHERS, ROES-MOR FARMS, FLANAGAN
Roes-MOR P. Sunshine 3-2 305-2X 10320 510
s. Normandy Prospector d. Roes-MOR Rose Suzette
¶STEWART, DANA, STEWART HYBRIDS, PRINCEVILLE
Meadow Green R. Mildred 6-5 305-2X 11320 561
s. Caumsett Rewarder d. Meadow Green Alert's Matilda

INDIANA

¶BAKER, DANIEL W., MR. & MRS. & FAMILY, DAN-BA-LEE GUERNSEY FARMS, MIDDLETOWN
Dan-Ba-Lees Phyrel 6-6 305-2X 10750 487
s. Da-Ba-Lee's Rose's Pride d. Free Manor Lady Mary
¶BEHMER, J. RICHARD, PLYMOUTH
Behmer Homestead O. Lois 7-6 305-2X 9540 494
s. Golden Grange O. Candor d. Maple Manor Lula Belle
Behmer Homestead I. Lula Belle 4-2 305-2X 7850 433
s. Golden Grange Ideal Belleboy d. Maple Manor Lula Belle
¶COLEMAN, HAROLD, GOLDEN HAVEN FARM, KOKOMO
Golden Haven Kings Holly 6-6 305-2X 10280 523
s. Ideal's Netoria's King d. Golden Haven Lucky Holly
Golden Haven Neocenes Betty 4-6 305-2X 12090 542
s. Ideal's Neocene d. Golden Haven Levity Betty
Golden Haven Neocenes Jean 4-6 290-2X 10800 523
s. Ideal's Neocene d. Golden Haven Master's Jean
Golden Haven Neocenes Melody 3-5 301-2X 9910 590
s. Ideal's Neocene d. Golden Haven King's Memory
¶CRAIG, REUBEN A., DR. & MRS., LEAFY LANE FARM, KOKOMO
Leafy Lane Matchless Mirth 10-2 305-2X 10370 535
s. Gayoso Levity Matchless d. Gaiety of Leafy Lane
Leafy Lane Content 7-10 305-2X 11850 551
s. Curtiss Candy Major Curtiss d. Dividend's Duchess
Leafy Lane Cherubs Charity 4-5 305-2X 10560 558
s. Wilgorlan Farms Cherub d. Leafy Lane Matchless Faithful
Leafy Lane Pro. Minuet 3-8 305-2X 11340 539
s. Leafy Lane Select Prosper d. Leafy Lane Chum's Sonnet
Leafy Lane Pensive 3-5 305-2X 9270 429
s. Blakeford Transfer d. Leafy Lane Content
DIETRICH FARMS, INCORPORATED & STANER, BOB, BREMEN
Owens Place Princess Maggie 6-4 305-2X 12815 606
s. Sun-Blest Farms Crystal Prince d. Miller's Arabella's Minerva
¶GERMANN BROTHERS, BO-KAY FARM, BREMEN
Bo-Kay Keyman Gypsy 8-1 304-2X 8740 477
s. Maurana Master's Keyman d. Owen's Place Cynthia
Bo-Kay Keyman Harriet 7-3 305-2X 9790 451
s. Maurana Master's Kewman d. Princess Royal Bea
¶HOCHSTETLER, LEVI R., U CREEK MEADS FARM, NAPPANEE
U Creek B. K. Butterfat Charie 2-3 305-2X 7740 390
s. Yellow Creek Beacon King d. Terra Vista Rosina
¶HOOVER, PAUL, SPUDRIDGE FARM, GOSHEN
Spudridge Beauty Belle 6-3 305-2X 9140 489
s. Spudridge Pearl Honeymoon Pal d. Valmead Laura's Beauty
Spudridge Susie Star 2-1 305-2X 7360 402
s. Hominy Hill Viceroy d. Spudridge Spot Susie
KRAUTER, JOHN, LEE-KRA FARM, NEW PARIS
James Canyon Anchors Inez 3-7 300-2X 7943 451
s. Adohr Hornet Anchor d. Valley View Defender's Inez
Lee-Kra Farms E. Bernice 2-6 365-2X 11236 558
s. Henslee Farms V. Bull Eden d. Lee-Kra Farms P. Karol
MARTIN, LEWIS K. & SON, PLYMOUTH LANE FARM, WAKARUSA
Broadmoor Tressie 8-8 305-2X 12484 608
s. Nyala Broadmoor's Honor d. Broadmoor Theresia
¶McVEY, VERN & NEAL, LYLE, ELM SWAMP FARMS, LEBANON
Elm Swamp P. Fancy 4-6 305-2X 12730 586
s. Big Springs Prince Royal d. Elm Swamp Ruth Ann
¶METZGER, HOWARD & SONS, METZGER FARMS, CLAYPOOL
Triumphs Sandy Lee 12-6 305-2X 10630 487
s. Meadow Lodge King's Triumph d. Johnanna King's Sandra
Metzger Farms Monarch Florence 6-8 305-2X 11060 546
s. South View Butterfat's Monarch d. Metzger Farms Honor Floss
¶METZGER BROTHERS, SOUTH VIEW FARM, SOUTH WHITLEY
South View Golden Patty 7-2 305-2X 13230 673
s. Tarbell Golden Barbarian d. Butterfat Bluebell's Pat
South View Combinations Donna 5-5 305-2X 12270 644
s. Willow Spring Combination d. South View Scout's Darlene
South View Leaders Marcia 3-2 305-2X 10070 501
s. South View Louise's Leader d. South View Combination's Meg
South View Transfers Lucy 2-6 305-2X 10320 494
s. Blakeford Transfer d. South View Vic's Louise
¶MORTON BROTHERS & BAIRD, LEONARD, MORTON DAIRY FARMS, LEBANON
Green Acres Lomens Starlight 6-11 305-2X 12040 591
s. Eagle Valley N. Lomen d. Green Acres Princess Star
Green Acres D. Louise 3-4 276-2X 10580 467
s. Henslee Farms D. Dictator d. Green Acres Lomen's Lou
Green Acres Lady Betty 3-9 274-2X 9580 481
s. Henslee Farms L. Model d. Bordendale Lady Bettilu
Green Acres D. Bess 2-5 305-2X 11650 555
s. Henslee Farms D. Dictator d. Green Acres Bess Ann
¶NEWBY, JOHN L., SHERIDAN
Fabrons Sheba 3-6 305-2X 10700 588
s. Fabron's Charmer d. Hanibal's Sheba Sally
¶ORSBURN, FRANCIS & DAUGHTERS, ORSBURN'S FARM, KOKOMO
Millie of Orsburns Farm 5-4 305-2X 9370 459
s. Grain Meadow Liberal's Hero d. Hope of Orsburn's Farm
Pauline of Orsburns Farm 3-2 305-2X 10840 547
s. Grain Meadow Liberal's Hero d. Molly of Orsburn's Farm
Betsy of Orsburns Farm 3-2 305-2X 10380 581
s. Grain Meadow Liberal's Hero d. Peggy of Orsburn's Farm
¶RAYL, CARL, VAN BELLE FARM, RUSSIAVILLE
K. H. Corinnes Bea of Richland 6-5 305-2X 10420 554
s. Lane Kingmaker Hassan d. Searchlight Boy's Corinna
Van Belle Cherub Rose Dena 4-3 305-2X 10150 576
s. Wilgorlan Farms Cherub d. Van Belle Supreme Rosalie
¶RIEKE, GLENN T. & HOUSER, GEORGE H., LOCH LEVEN FARM, WATERLOO
Loch Levens Jill 3-9 305-2X 8660 420
s. Levelland Farms Modeler Valor d. Eileen of Loch Leven
¶RIGGS, GERALD & RUSSELL, SHADY LANE FARMS, SHIRLEY
Shady Lanes Levity Anna 2-6 305-2X 8200 404
s. Raemelton Coronet Levity Jean d. Normandy Charity
¶RIGGS, OSCAR M., GREEN RIDGE FARM, EVANSVILLE
Green Ridge Rex Edith Eliza 5-10 305-2X 13160 581
s. Caumsett Rex d. Green Ridge Maxim Ester Edith
Green Ridge Squire Fancy Favor 4-6 305-2X 11730 542
s. Maple Dawn Squire's Neon d. Green Ridge Rex F. Fancy
Green Ridge Dictator Lula 3-8 305-2X 11420 649
s. Coldspring's Beauty's Dictator d. Green Ridge Majesty Laura
Green Ridge Dictator Etta 3-6 305-2X 12120 506
s. Coldspring's Beauty's Dictator d. Green Ridge Rex Edith Eliza
Green Ridge Raider Candy 3-5 305-2X 11690 646
s. Lady Augusta Ideal's Raider d. Green Ridge Camille
Green Ridge Dictator Fern 3-5 305-2X 13510 674
s. Coldspring's Beauty's Dictator d. Green Ridge Kinsman Fonelda
Green Ridge K. C. Gayle Gay 3-6 305-2X 13190 730
s. Gilderdale King's Challenger d. Green Ridge Monarch Gay Gayle
Green Ridge Distinction Carol 2-7 305-2X 12500 628
s. Eagle Valley H. Distinction d. Green Ridge Grandee Connie
¶SCHROCK, WILLIAM, GOSHEN
Clover Leaf Pineapple 8-8 305-2X 10680 628
s. Maurana Herod's Andy d. Apple
Clover Leaf H. Clare 6-4 304-2X 12050 535
s. Spudridge Pearl Jerry d. Clover Leaf Cloverbell
Clover Leaf Butterfat Adaline 5-0 280-2X 9030 554
s. Maurana D. Butterfat's Rover d. Apple
¶SHIRK, BEN M., BELL LAWN FARM, GOSHEN
Belle Babette 6-11 305-2X 10210 575
s. Tarbell Golden Barbarian d. Don Major Belle
Fantasy of Lone Elm 3-3 296-2X 8740 454
s. Coldspring's Defender's Valor d. Fascination of Lone Elm
¶SIESS, FRED & ARTMAN, ALTA, BIG SPRINGS FARM, LEBANON
Big Springs R. Neeta 3-7 305-2X 10460 525
s. Yellow Creek S. Roamer d. Big Springs M. Ineta
Big Springs R. Ophelia 2-5 305-2X 10670 495
s. Yellow Creek S. Roamer d. Big Springs B. Olivia
¶STUKEY, FRANK L., FRANELEN FARM, HOWE
Franelen N. Tanager 5-6 305-2X 12600 570
s. Curtiss Candy Noble Curtiss d. Franelen Lustrous Lark
Franelen Nevalie Fay 4-6 305-2X 10700 467
s. Curtiss Candy Fabron d. Clay Hill Coralie
¶STULTZ, RAYMOND & SON, SANDCUT GUERNSEY FARM, TERRE HAUTE
Sandcut Ideal C. Rosalie 5-8 303-2X 11790 523
s. Golden Grange Ideal Caesar d. Sandcut Supreme Rosalind
Fuller Farms Mona Sonja 2-10 305-2X 8910 414
s. Fuller Farms Peerless Monitor d. McDonald Farms Jolly Sonita
WATSON, B. ELDON, CRESCENT FARM, WABASH
Crescents C. Cora 5-5 305-2X 10795 541
s. Circle Drive's L. P. Commando d. Crescent's Dawn Cora
WEAVER, ELIAS, ELMARLO FARM, WAKARUSA
Elmarlo M. Hummingbird 4-10 305-2X 10607 533
s. Western Glow C. F. Mainmast d. Elmarlo Daisey Bee
WEAVER, OTIS, WILLOW SPRING FARM, GOSHEN
Willow Spring B. Dilligent 5-3 313-2X 8317 484
s. Yellow Creek R. Beacon d. Willow Spring V Dolly
Willow Spring Kings Maiden 4-5 311-2X 11586 538
s. Willow Spring Noble King d. Willow Spring Dairymaid
Willow Spring S. Donnabelle 3-6 271-2X 10852 535
s. Willow Spring Bft. Supreme d. Willow Spring V Dolly
Willow Spring S. Milkmaid 2-2 293-2X 7626 391
s. Willow Spring Bft. Supreme d. Willow Spring King's Maiden
WEAVER, VIRGIL C., VILLA CREST FARM, GOSHEN
Ken Jo Dale H. C. Madelyn 8-2 365-2X 11787 613
s. Villa Crest Helen Combination d. Ken Jo Dale Glory's Margie
Villa Crest Vic Lou 5-4 365-2X 11984 596
s. Villa Crest King's Victor d. Villa Crest King's Louise
Collinwood Fancy Queen 3-1 365-2X 13467 664
s. Villa Crest Financier d. Navigator's Queenette
Villa Crest Rose Petite 3-4 351-2X 10855 557
s. Villa Crest May Rose King d. Villa Crest P. Lustre
Villa Crest F. Laurie 2-7 305-2X 8348 395
s. Villa Crest Financier d. Villa Crest H. Lilyrose
Villa Crest Vic Loris 3-8 365-2X 10537 553
s. Villa Crest King's Victor d. Villa Crest King's Lulu
WELDY, MAURICE L., DR. & MRS., MAURANA FARM, GOSHEN
Maurana Masters Grace 12-4 363-2X 17506 835
s. Gardenville Charity's Master d. Clearland Butterfat Flash
Pine Vista Kings Lady of WTIC 3-10 325-2X 11662 619
s. Chedco King James d. Pine Vista Baron's Ollie
Maurana Beauty Greatest 3-6 329-2X 9095 448
s. Mulhocaway Beauty Butterfat d. Maurana Master's Grace
Maurana Masters Annette 2-10 332-2X 10037 519
s. Gardenville Charity's Master d. Maurana Herod's Annabelle
Maurana Masters Marigold 2-8 305-2X 8856 430
s. Gardenville Charity's Master d. Ludlow Carillons Marie

Regular Registration, Like Continuous Testing, Makes Your Guernseys Worth More . . .

WELDY, SAMUEL R., CLEARLAND FARM, ELKHART
Clearland Butterfat Myrtle 2-11 365-2X 12311 560
s. Mulhocaway Double Butterfat d. Maurana Master's Ruth
Maurana Masters Garndot 2-7 305-2X 11282 511
s. Gardenville Charity's Master d. Maurana Herod's Gardenia
WENGER, RUSSELL J., VALLEY SET FARM, GOSHEN
Valley Set Stars Gem 4-3 305-2X 8236 445
s. Wilgorlan Farms King's Star d. Dongene Valley Goldie
Valley Set T. Gaiety 3-6 296-2X 8597 436
s. Blakeford Transfer d. Clara's Yankee Girl
Valley Set A. Melody 2-5 365-2X 10276 488
s. Valley Set Star's Amble d. Valley Set Star's Melba
¶YODER, FREEMAN & HOBART, REDOY VISTA FARM, LIGONIER
Redoy Vista Rosie 6-2 305-2X 13050 572
s. Redoy Vista Lute's Noble d. Redoy Vista Lute's Lillian
¶YODER, WILLARD O., FAIRLANE FARM, TOPEKA
Manor Lodge Petes Suzanna 8-1 292-2X 10580 453
s. Golden Grange Ideal Pete d. Golden Grange R. Georgia
Grain Meadow B. Joycette 3-10 305-2X 7930 420
s. Yellow Creek R. Beacon d. Grain Meadow Chum's Joyce
¶YOUNG, BION & KEITH, DUTCH MILL FARM, PLEASANT LAKE
Dutch Mills Dinah 8-3 297-2X 10940 550
s. Golden Grange Vigo d. Dutch Mill's Dena A.
Dutch Mills L. Mimi 2-7 305-2X 8360 446
s. Hominy Hill Laddie d. Dutch Mills Veep Millie
Dutch Mills Viola A. 2-3 305-2X 7720 398
s. Hominy Hill Viceroy d. Dutch Mill's L. Viola
Dutch Mills L. Daisy 2-0 305-2X 8160 416
s. Hominy Hill Laddie d. Dutch Mills Dinah
Dutch Mills D. Val 2-0 305-2X 9030 445
s. Curtiss Candy Duke Curtiss d. Dutch Mill's Noble Valarie
¶YOUNG, WALTER L. & SON, GRAIN MEADOW GUERNSEY FARM, GREENTOWN
Welcome In Favor Clara 8-0 305-2X 11110 548
s. Welcome In Favor d. Welcome In Forward's Clara
Grain Meadow K. C. Cleo 4-5 305-2X 11140 563
s. Grain Meadow King's Chum d. Grain Meadow Oberland's Cleo
Grain Meadow V. Daisann 3-0 305-2X 11140 606
s. Henslee Farms Viscount d. Wildwood Run's Daisann

KANSAS

ECKMAN, ALBERT W., MR. & MRS., ECKMAN'S GUERNSEY FARM, BALDWIN
Eckmans Donnas F. Darlene 4-10 305-2X 9698 514
s. Seco Hornet's Flash d. Eckman's Dian's Donna
Valkomna Bondy 4-8 305-2X 8170 441
s. Valkomna Bjorn d. Valkomna Vindy
Jubilees Becky 4-1 305-2X 7793 442
s. Ransom Dandy's Denny d. Jubilee's Heart
WINN, ALBERT J., BURLINGTON
Winn Ann 6-6 365-2X 12325 688
s. Ransom Faye's Forecaster d. Annalee's Ann of Winnmead
Winn Ann 4-5 305-2X 9497 565
s. Ransom Faye's Forecaster d. Annalee's Ann of Winnmead
Winn Lucilles G. Lucinda 3-10 304-2X 8189 456
s. Eckman's Gerlee F. Gabriel d. Loretta's Lucille of Winnmead
Winn Leaders Abella 3-9 365-2X 10950 549
s. Seco Forward's Leader d. Axelma's Abbie of Winnmead
Winn Marquis Autumn 3-3 365-2X 10977 600
s. Marette's Marquis of Winnmead d. Alice Alicia of Winnmead

KENTUCKY

¶BEREA COLLEGE, BEREA COLLEGE DAIRY, BEREA
Berea S. Polly 2-7 305-2X 8460 435
s. Hermitage View Senator Wilise d. Berea Admiral's Polly
¶SHEHAN, NORRIS & HARDY, PAUL, FOX RUN FARM, CRESTWOOD
Station Camp V. Kitty 8-3 305-2X 9510 471
s. Fairlawn Performer's Valiant d. Maxim's Kate of Grassy Grove

LOUISIANA

KLEINPETER FARMS DAIRY, INCORPORATED, BATON ROUGE
Fairlawn Hornet Lora 8-5 305-2X 11715 536
s. Fairlawn Actress' Hornet d. Gardenville King's Lorie
Ideals Show Boys Pride 5-4 305-2X 9624 462
s. Ideal's Show Boy d. Ideal's Glen Pride
Edgewood Butterfat Kathleen 3-5 305-2X 9627 451
s. Edgewood Butterfat King d. Fashion's Lady Anita

MAINE

GREENLAW, VERA, GREENLAW FARM, BELFAST
Greenlaw Farm Kexcell 3-4 305-2X 9217 496
s. Ideal's Susie's King d. Greenlaw Farm Vexcell
¶VAUGHAN, WILLIAM L., ELM HILL FARM, HALLOWELL
Elm Hill Snowbird 6-5 305-2X 10720 503
s. Wethersfield Majesty d. Elm Hill Nadine

MARYLAND

MILES, CLARENCE W. & ELEANOR A., BLAKEFORD FARM, QUEENSTOWN
Blakeford Golden Girl 2-8 305-2X 9348 508
s. Mt. Ephraim D. Gecondus d. Mt. Ephraim A M Golden Girl
GLEN SAVAGE DAIRY, INCORPORATED, GLEN SAVAGE FARM, MOUNT SAVAGE
Glen Savage Royals Jean 5-10 305-2X 9951 457
s. Namreg Jeweler's Royal d. Glen Savage Yeoman's Jean
Glen Savage Royals Jerry 6-11 305-2X 11618 450
s. Namreg Jeweler's Royal d. Glen Savage Joeline
Glen Savage Major's Joelene 2-7 305-2X 8954 430
s. Deer Field Major d. Glen Savage Josie

MASSACHUSETTS

COTTING, C. E., CHEDCO FARM, BERLIN
Chedco Actors Hollyhock 3-1 305-2X 8555 496
s. Fairlawn Blanch's Actor d. Chedco Hollyhock
EDGEWOOD FARM, NORTH ANDOVER
Edgewood Royals Ilena 8-10 297-2X 10904 483
s. Forges Prince Royal d. Edgewood King's Lena
Edgewood Lads Pearl 3-6 317-2X 9079 515
s. Coldspring's B. V. Gay Lad d. Edgewood H. Primrose

MICHIGAN

MYERS, C. FAY & ADDISON G., KNOLLNOOK FARM, GRAND BLANC
Knollnook Peerless Melba 9-2 305-2X 10925 540
s. Fairlawn Peer's Musician d. Knollnook Lute's Vision
Knollnook Lucky Sapphire 4-4 305-2X 9480 471
s. Flying Horse Harmony's Lucky d. Knollnook Peerless Star

MINNESOTA

¶MINNESOTA, UNIVERSITY OF, NORTH CENTRAL EXPERIMENT STATION, GRAND RAPIDS
U. of M. C. D. Delicia 5-3 305-2X 10680 515
s. Colbys El Duke d. U. of M. Jethro's Gwen
U. of M. C. D. Duplicate 5-1 305-2X 12970 665
s. Colbys El Duke d. Minnehaha Combine Beatrice
U. of M. D. Spring 2-5 305-2X 10540 526
s. Colbys Supreme d. U. of M. D. Dobla
U. of M. G. Carolyn 2-4 305-2X 11550 574
s. Colbys Mr. Calicia d. U. of M. G. Grace
U. of M. L. P. Carmen 2-0 305-2X 10880 576
s. Colbys Mr. Calicia d. U. of M. L. P. Luella
ZIEMER, KENNETH, MEADOW VIEW FARM, WALTHAM
Meadow View A. B. Jano 3-8 362-2X 10728 507
s. Meadow View's B. G. Royal Bomber d. Meadow View Alicia

MISSISSIPPI

¶BARNETT, JACK, SUNNY LAND FARMS, STARKVILLE
Sunny Land Piper Martha 5-9 305-2X 11730 618
s. Walker Farms Piper Fascination d. Sunny Land Anne
Sunny Land Piper Lassie 6-4 288-2X 10680 483
s. Walker Farms Piper Fascination d. Van Dyke General's Lass
Sunny Land C. Naomi 4-4 305-2X 12350 591
s. Lauxmont Charlemagne d. Pre-Eminent Norma
Sunny Land M. C. Lou 3-5 305-2X 10750 572
s. St. Albans Monarch Corinthian d. Pre-Eminent Lena
Sunny Land Max Regina 2-5 305-2X 9090 461
s. Hanes' Robert Dicks d. Pinehurst Levity Ruby
¶BOWDEN, JONES E., GAYOSO VIEW FARMS, HORN LAKE
Locust Grove M. Jill 6-0 305-2X 11760 535
s. Locust Grove Melody Master d. Locust Grove I. Julie
Gayoso Views Fames Ellen 4-7 305-2X 11780 531
s. Henslee Farms V. Fame d. Hermitage View Laddie's Ellen
WALKER, G. B. & SONS, WALKER FARMS, STONEVILLE
Walker Farms Piper Lady 8-5 305-3X 11323 508
s. Flying Horse Royal Piper d. Beaver Creek Adonis' Lady

MISSOURI

BAKER, EVERETT LEE, BLUGRASS VALLEY FARM, BUTLER
Blugrass Valley S. Rexetta 5-5 305-2X 9520 594
s. Foremost Footprint's Superior d. St. Albans Monarch's K. Rexella
Blugrass Valley S. Hale Spot A. 4-5 305-2X 9119 487
s. Foremost Footprint's Superior d. St. Albans Glamorous Halespot A
SUNNYMEDE FARMS, INCORPORATED, BISMARCK
Sunnymede Hornets Gale Gert 6-0 365-3X 15278 730
s. Sunnymede Hornet's Gale d. Sunnymede Hornet's Gert
Sunnymede Jewel Supreme Dee 2-2 305-3X 9807 514
s. Yellow Creek Jewel Supreme d. Sunnymede Special's Duchess
WILSHUSEN, THEODORE, PRAIRIE VIEW FARMS, IONIA
Prairie View Ivas Lola 2-5 305-2X 7316 395
s. Sunnymede Gail I. General d. Prairie View S. I. Iva

MONTANA

GROSSKOP, FRED, GROSS ACRES GUERNSEY FARM, BILLINGS
Western Glow Fames Linda 10-3 305-2X 11344 525
s. Western Glow Royal Fame d. Giant Cedar Star Lily
Snow Summit Polly 8-11 305-2X 9552 503
s. Westlynn Nors'man d. Russellhurst Polly Anna
Western Glow Lassie Lou 6-3 305-2X 9319 454
s. Western Glow Lou's Fame d. Western Glow F. Lillian
Western Glow Fond Dream Girl 2-6 305-2X 10715 625
s. Fritzlyn Jeanette's Flash d. Redland Dreamer's Nod

NEBRASKA

MULLER, JOE P., JO-BE FARM, VALLEY
Vansdale Kings Jubilee 9-11 305-2X 8392 435
s. Skyline King d. Vansdale Reliance's Martha
Vansdale Banners Tilda 4-8 305-2X 9817 493
s. Skyline Lee's Banner d. Vansdale Beacon's Gem
Jo-Be Matchers Jilla 6-1 305-2X 9804 459
s. Jo-Be Dude's Matcher d. Goldie's Larrine
Jo-Be Phils Lola 3-11 305-2X 9042 445
s. Jo-Be Matchers Phillip d. Welshacres Macie's Glorious
Jo-Be Generals Maggie 2-7 305-2X 9997 443
s. Jo-Be Kadi's General d. Welshacres Maxie's Sally
Jo-Be Hallmarks Ninon 2-4 305-2X 10192 447
s. Mulhocaway Butterfat Hallmark d. Jo-Be King's Lavina
Jo-Be Hallmarks Nellie 2-0 305-2X 8871 465

KEEP YOUR REGISTRATIONS UP-TO-DATE

s. Mulhocaway Butterfat Hallmark d. Jo-Be General's Inette
Fran-Do Hallmarks Ninalee 1-8 305-2X 6689 349
s. Mulhocaway Butterfat Hallmark d. Jo-Be Don's Glow
PFEIFFER, WALTER R. & HERMAN W., PFEIFFER FARMS, ARLINGTON
Midland Raiders Benita 2-3 305-2X 7139 394
s. Skyline Lee's Raider d. Midland Royal's Benita

NEW HAMPSHIRE

WALKER, JAMES R., KNOCKFIERNA FARM, MILFORD
Knockfiernas Butterfat Bloom 2-9 346-2X 7290 448
s. Mulhocaway Butterfat Trust d. Knockfierna's B. Brigit

NEW JERSEY

ALDERNEY DAIRY COMPANY, ALDERNEY BROOKLAWN FARMS, MORRIS PLAINS
Brooklawns Annaette 4-11 305-2X 10859 628
s. LushAcres Boswells Monarch d. Bandleader's Anna
Brooklawns Melba Iris 3-5 305-2X 7452 432
s. Conover's Melba Prince d. Brooklawn Early Select Iris
Brooklawn L. Trudy 2-8 305-2X 8267 450
s. P. B. Butterfat Laddie d. Brooklawn's Trumpette
BELLE TERRE FARMS, INCORPORATED, FREEHOLD
Belle Terre Constant Honoreen 4-6 305-3X 10191 485
s. Fairlawn Hornet's Constant d. Hominy Hill R. K. Honoreen
Landhome Rubys Senator Gina 3-9 305-3X 11546 553
s. Landhome Ruby's Senator d. Convent's Rosalie
Belle Terre Veteran Glow 3-5 305-3X 12301 612
s. Hominy Hill Veteran d. Delwake Hardwick Lady Geralda
Rhapsody of Belle Terre 2-5 305-3X 8127 429
s. Applebrook Prediction Supreme d. Applebrook Prediction Rosalie
¶CLARK, J. LEROY, CLARK GUERNSEY FARM, WHITEHOUSE
Hilda Roy Beaus Pearlet 2-4 305-2X 7830 403
s. Hilda-Roy Butterfat Beau d. Webety Junior's Pearl
HOBLER, ATHERTON W., WOODACRES FARM, PRINCETON
Rosalayn Masters Mary May 4-8 305-2X 19814 1067
s. Cedarcroft Master's Sweepstake d. Rosalayn Marketa May
McVEIGH, CHARLES J. D., JOCHAMAL FARM, HACKETTSTOWN
Jochamals Uriahs Barbara 9-3 305-2X 11337 499
s. Gardenville Uriah d. Anoracrest Amber
RIKER, D. C., DANGRA FARM, LONG VALLEY
Dangras K. Mildred 5-1 305-2X 9674 601
s. Hominy Hill Eastern King d. McDonald Farms Ideal Milane
Dangras K. Trilby 4-10 305-2X 11410 615
s. Hominy Hill Eastern King d. Dangra's Trixie Beauty
Dangras Forsyte Sieglinde 3-4 305-2X 9542 462
s. Coldspring's B. R. Forward d. Dangra's R. Brunhild
Dangras Que Pixie 2-5 305-2X 9088 475
s. Mulhocaway Butterfat Quartus d. Dangra's K. Dixie
STOUT, HENRY & SONS, MT. PAUL FARM, FAR HILLS
Mt. Paul K. Melody 5-5 305-2X 9596 455
s. Mt. Ararat King Krishna d. Mt. Paul Seranade
¶WESCOTT, L. B., MULHOCAWAY GUERNSEYS, ROSEMONT
Mulhocaway Glowing Mustard 7-2 305-2X 14530 644
s. Western Glow Lou's Royal d. Mulhocaway Mustard S.
WILLADSEN, PAUL S., FERNBROOK FARM, BORDENTOWN
Roselda Honey 7-11 305-2X 9205 529
s. Woodacres Jeanette's Honor d. Santa's Roselda
Lucille H. Holly 3-9 305-2X 10300 537
s. Mulhocaway Butterfat Hollirex d. Inspiration Lucille
Henrietta H. Gem 2-6 305-2X 9547 411
s. Mulhocaway Butterfat Hollirex d. Pert's Henrietta

NEW MEXICO

TAYLOR, J. W., CHELTEN FARM, LAS CRUCES
Cache Meadow C. Maryann 5-10 305-2X 9743 546
s. Fairlawn K. Courageous d. Cache Meadow Melody
Manzano View Dandys Paschal 4-5 305-2X 9329 455
s. Adohr Johanna Dandy d. Snow Summit Paschal
Chelten Hardwicks Petal 5-4 296-2X 10955 450
s. Fairlawn K. Hardwick d. Realane Imprint Pet
Chelten Lads Nickle 4-8 299-2X 8080 449
s. Shamrock Farms Lustre's Lad d. Chelten Hardwick's Penny

NEW YORK

CHAUNCEY, A. WALLACE & LOUISE R., COVE HOLLOW FARM, EAST HAMPTON
Cove Hollow Farms Ruth 2-1 305-2X 7902 367
s. Woodacres Leader's Trumpeter d. Cove Hollow Don's Daisy
HOLCOMB, EARL W. & SON, GREENE
Holcombs C. May 5-0 291-2X 8464 448
s. Holcomb's L. Chris d. Holcomb's E. Merry
JOHNSON, WALTER & SON, NORTH FARM, CHAZY
North Farm Martins Brenda 4-7 305-2X 11145 510
s. Douglaston Challenger's Martin d. North Farm Tranquil's Bertha
North Farm Martins Clorette 3-6 305-2X 9065 499
s. Douglaston Challenger's Martin d. North Farm Achilles' Violet
PAYNE, ETHEL, SILVER MOUNTAIN FARM, MILLERTON
Silver Mt. Mariners Rosie 4-0 305-2X 9063 442
s. Silver Mt. Mariner d. Velfame's Rosebud
Silver Mt. V. Gem 3-11 305-2X 10443 473
s. Langmore Dominant Valor d. Silver Mt. C. Jewel
Silver Mt. Mariners Minette 3-7 305-2X 9039 427
s. Silver Mt. Mariner d. Silver Mt. Star Minerva
Len Bernie Cinder 3-3 305-2X 10835 469
s. Willowby's Royal Leader d. Woodhill's Countess Cinderella
¶PECK, WILLARD H., WELCOME STOCK FARM, SCHUYLERVILLE
Welcome Hermes Velda 3-11 305-2X 8410 455
s. Lushacres Hermes' Piper d. Welcome Challenger's Velda

NORTH CAROLINA

¶BRADSHAW, A. H., OAKRIDGE FARM, VALDESE
Oakridge H. Elsie 5-6 305-2X 11020 538
s. Haddon's J. Hornet d. Oakridge Prince's Anne
BROOKBERRY FARM, WINSTON-SALEM
Brookberry Fashions Connie 5-8 305-2X 9660 511
s. Two Brooks Fashion d. Grapelawn I. Comely
Brookberry Miss Darling 5-6 305-2X 10282 486
s. Western Glow Achievement d. Brookberry Peer's Damsel
Breezy Inn Farms Debut 4-9 279-2X 9033 447
s. McDonald Farms Jolly Venture d. Charlotte Dorene of Breezy Inn
Breezy Inn Farms Becy 3-7 303-2X 10636 564
s. McDonald Farms Jolly Venture d. Rebecca of Breezy Inn
Brookberry Gay Dew 3-5 305-2X 10611 541
s. Woodacres Butterfat Cavalier d. Brookberry Peer's Desire
Brookberry Just Phyllis 2-5 305-2X 8837 450
s. Brookberry Gay Jupiter d. Brookberry Ben's Phoebe
Brookberry Chall Penny 2-6 305-2X 9123 438
s. Brookberry Western Challenger d. Puddington Pejune
¶CARLSON, LAURINDA R., CARLSON FARMS, GREENSBORO
Skuggek Western Lou 4-0 305-2X 11460 600
s. Western Glow Man O'War d. Rivulet Valley's Esther
¶HILL, GEORGE WATTS, QUAIL ROOST FARMS, ROUGEMONT
Quail Roost Royalty Kate 4-1 305-2X 9570 432
s. Foremost May Royalty d. Quail Roost Noble Kate
Quail Roost Royalty Sapphire 4-0 305-2X 9770 488
s. Foremost May Royalty d. Quail Roost Lady Sapphire
Quail Roost Direct Helma 2-10 291-2X 8040 413
s. Quail Roost Mark Direct d. Quail Roost Lady Helma
Quail Roost Royalty Eve 2-3 278-2X 6570 377
s. Quail Roost M. Royalty d. Quail Roost Mark Eve
¶KILDAIRE FARMS, INCORPORATED, CARY
Kildaires Honey 9-10 305-2X 9160 460
s. Quail Roost Master Melrose d. Kildaire's Daisy Mae
Kildaires Lucille 8-0 298-2X 10430 460
s. Golden Grange Vigo d. Kildaire's Floy
Kildaires Dandy Wisdom 3-9 305-2X 10910 562
s. Quail Roost Majesty Dandy d. Kildaire's Nellie
¶KIMBERLY, JOHN R., ESKDALE FARM, TRYON
Ellerslie Selects June 7-11 287-2X 9940 446
s. Fairlawn K. Select d. Ellerslie Duke's Julia
¶LATTA, J. E., OGEDANKE FARM, HILLSBORO
Ogedankes Eudora Sublime 2-7 305-2X 9460 510
s. Eagle Valley N. Lomen d. Ogedanke's Lady Marie
MIMS, ALLAN C., ALLAN MANOR FARM, ROCKY MOUNT
Allan Manor Pre Maye 3-6 305-2X 8202 462
s. McDonald Farms Pre Reveller d. Woodvale's Brilliant Maye
Allan Manor Meritts Rubina 3-7 305-2X 9293 419
s. South Wind Hoosier's Meritt d. Maegeo Butterfat Rubina
Noblemans Olleta 2-7 305-2X 8806 416
s. Westlynn Royal Nobleman d. Hillcrest Predictor Mary
¶SHOAL FALLS FARM, INCORPORATED, HENDERSONVILLE
Shoal Falls Prince Pam 5-5 298-2X 11270 576
s. Shoal Falls Gay Prince d. Milton Farms Pansy

OHIO

ADKINS, CHARLES P., CLEARVIEW FARM, SAINT HENRY
Clearview M. J. Meadow Lark 3-8 305-2X 9377 416
s. Golden Grange I. Meadow King d. Clearview Martha Jewel
¶ARNOLD, D. G., HIDEAWAY FARM, BUCYRUS
Twin Cedar W. B. Belle 4-7 304-2X 16290 503
s. Welcome In Wonder Boy d. Twin Cedar V Columbine
BEACH, HAZEL H., COGNIAC FARM, LONDON
Cogniacs Per Rilla 7-11 305-2X 10138 504
s. McDonald Farms Pert Richard d. Cogniac's Amarilla
Cogniacs Jolly Salle 3-8 305-2X 10144 492
s. McDonald Farms Jolly Scion d. Cogniac's Texanne
Cogniacs Royal Katrina 2-8 305-2X 11223 555
s. McDonald Farms Royal Zebo d. Cogniac's Jolly Katilda
Cogniacs Royal Rena 2-3 305-2X 8571 425
s. McDonald Farms Royal Zebo d. Cogniac's Jolly Darlene
Cogniacs Jolly Amy 2-2 305-2X 7684 391
s. McDonald Farms Jolly Scion d. Cogniac's Per Rilla
¶BEILER, PAUL & EDWARD, HICKORY GROVE FARM, BELLEVUE
Cedar Grove Pats Cupid 6-8 305-2X 14250 670
s. Gray Haven Colonel's Patriot d. Cedar Grove W. I. F. Nancy
Cedar Grove Pats Delight 6-3 305-2X 11230 570
s. Gray Haven Colonel's Patriot d. Cedar Grove Daisy King
Hickory Groves Samsons Dot 4-5 305-2X 12250 611
s. Chedco Samson d. Ben's K. Dorothy
Hickory Groves Samson Betty 4-4 305-2X 12850 568
s. Chedco Samson d. Ben's K. Betsey
Hickory Groves Samson Bessie 3-1 305-2X 10340 503
s. Chedco Samson d. Ben's K. Betsey
BELDON, PAUL, HILDIEMAID FARM, VAN WERT
Hildiemaid Transfers Lute B. 3-11 280-2X 8087 420
s. Blakeford Transfer d. Hildiemaid Lotus B.
Hildiemaid Transfers Peggy B. 3-8 305-2X 8410 462
s. Blakeford Transfer d. Hildiemaid Fabron Marlene B.
Hildiemaid Transfers Fawn B. 2-10 305-2X 11514 650
s. Blakeford Transfer d. Hildiemaid Master's Queen B.
Hildiemaid Flash Jeanette B. 2-5 305-2X 8055 396
s. Fritzlyn Jeanette's Flash d. Hildiemaid C Levity B.
BINGHAM, LELAND C., EDINHAM FARM, KENT
Edinham Melba Pandora 4-7 305-2X 12461 578
s. Edinham Melba Imperial d. Ken-Edin Captain's Paulette
BLACK, ROGER A., RAEMELTON FARM DAIRY, MANSFIELD
Raemelton Kella Maxine 4-6 305-3X 9250 501
s. Franchester Kella's Majesty d. Raemelton Sentry Mamie
BOCKBRADER, RAYMOND, RAELYN FARMS, PEMBERVILLE
Raelyn Farms Prides Patty 7-0 305-2X 9230 482
s. Wilgorlan Farms Designer d. Raelyn Farms Pride

Regular Registration, Like Continuous Testing, Makes Your Guernseys Worth More . . .

Raelyn Farms Ellens Dagmar 2-3 305-2X 6540 381
s. Wilgorlan Farms Designer d. Raelyn Farms Ellen
BOLTON, CHARLES B., FRANCHESTER FARMS, WEST SALEM
Franchester Mystic Jolly Mary 7-1 305-2X 9309 467
s. Franchester Free Majesty d. Franchester Jolly Lady
Franchester Imperials Jan 3-4 305-2X 10474 546
s. Golden Grange Ideal Imperial d. Whispering Cedar Hoosier's Jan
Franchester Modern Gail 3-4 305-2X 9694 492
s. Franchester Model's Majestic d. Tagalong's Gail
¶CEDAR BROOK FARMS, INCORPORATED, BELLVILLE
Maple Shade Rexs Beauty 9-3 305-2X 9920 438
s. Sun-Blest Farms Rex d. Villa-Way Queen Vanity
Cedar Brook General Envy 6-9 305-2X 9750 461
s. Flying Horse Rosemary General d. Welcome In McK. Clara
Lyrene Majors Phyllis 2-5 305-2X 9630 513
s. Lyrene Noble Major d. Lyrene Barney's Pandora
EICHER, PAUL L., SUNNYBROOK FARM, WEST SALEM
Sunnybrook Loyal Donna 3-2 305-2X 7517 418
s. Curtiss Candy Loyal Curtiss d. Sunnybrook A. Dawn
¶FARNHAM, MEADE & SON, AL-PHINE GUERNSEY FARM, EDGERTON
Al-Phine Lads Pearl 11-5 305-2X 10070 492
s. Fireside Gay Laddie d. Ruby's Gem of Al-Phine
Al-Phine G. Lads Amelia 10-7 305-2X 11350 542
s. Fireside Gay Laddie d. Al-Phine Alma's Amy
Al-Phine Stars Lula 6-3 305-2X 10550 503
s. Franchester Free Wistar d. Sunny Meadows Royal Lucinda
Wrendale K. Rose 4-9 305-2X 10380 494
s. Dairymaid Levity King d. Wrendale F. Rosie
Al-Phine Stars Betty 4-11 305-2X 11700 530
s. Franchester Free Wistar d. Fairfield Paragon's Bernice
Al-Phine Char Nell 4-9 305-2X 10870 493
s. Al-Phine Bright Onward d. Al-Phine Star's Nellie
Al-Phine Gay King Emy 4-4 271-2X 7740 423
s. Fireside Argo's Gay King d. Al-Phine G. Lad's Amelia
Dukes Vicki of The B.B. 4-2 305-2X 9560 478
s. Alpine Rose Royal Duke d. Bonnie Brae's V. Molly
Al-Phine Flutes Lela 2-5 305-2X 9590 416
s. Flying Horse Flute's Trumpeter d. Al-Phine Star's Lila
Al-Phine Gages Rose 2-4 295-2X 8730 404
s. Hominy Hill Gage d. Ren's Emerald Levity Rosita
¶FISHER, ARTHUR & SONS, LONDON
Buckeye Vivians Vinnie 8-1 305-2X 9470 457
s. Brays Island Buckeye d. Confident's Vivian
Patriots Princess Betty 6-5 300-2X 10470 517
s. Gray Haven Argo's Patriot d. Confident's Princess Bea
¶FOUST, JACK C., MAYFLOWER FARM, URBANA
Mayflowers B. Annette 3-6 279-2X 9870 503
s. Foremost Footprint's Bondwick d. Ka Wa Dublins Ann
Mayflowers B. Playmate 3-7 305-2X 11080 526
s. Foremost Footprint's Bondwick d. Ditzi of Penn Villa
Rhoadesdale Transfers Ella 2-5 305-2X 9620 432
s. Blakeford Transfer d. Rhoadesdale Brenda
Ansmil Royal Gin 2-5 296-2X 8540 409
s. Ansmil Royal Valor d. Ansmil Honour Ginger
GOODMAN, HARVA A. & SONS, MER-DON'S FARM, LIMA
Mer-Don's Beauty Phil Lady 2-5 365-2X 11561 571
s. Mer-Don's Augusta Beauty Phil d. Alpine Rose R. Lady Faith
Glengarry Oaks Kathleen 2-5 305-2X 8309 421
s. Mer-Don's Augusta Beauty Phil d. Glengarry Oaks P. Kassie
¶GREEN VILLA FARM, GREENVILLE
Green Villa Steadfast Katie 8-4 305-2X 10360 465
s. Franchester P. Steadfast d. Green Villa King's Karen
Green Villa Steadfast Sheila 3-5 305-2X 9170 433
s. Franchester P. Steadfast d. Cornalfa's Sharla B.B.
GUINTHER, WARREN, NEVADA
Wernida Diplomat Lorie 2-5 302-2X 8434 464
s. Mulhocaway Butterfat Diplomat d. Wernida Val's Delila
¶HANSEN, ARTHUR & SONS, GRAY HAVEN FARM, BELLEVUE
Gray Haven Argos Contessa 16-1 305-2X 10860 566
s. Blakeford Argo d. Fireside Contessa
Gray Haven Royal Connie 5-5 305-2X 13200 590
s. Rosewood Royal Commander d. Gray Haven Argo's Candy
Gray Haven Mainmaist Pansy 4-9 305-2X 10030 509
s. Western Glow C. F. Mainmast d. Gray Haven Lad's Petunia
Gray Haven Lads Candy 2-2 293-2X 7600 386
s. Gray Haven Valor's Lad d. Gray Haven Argo's Candy
HAWKINS, JOHN W. & SON, JANDE GUERNSEY FARM, NEW WATERFORD
Jande Belle Rose 7-9 305-2X 10247 477
s. Jande Farm Radar d. Jande Frances Belle
Jande Perky Penny 7-1 305-2X 12927 610
s. Franchester P. Champ d. Sassafras of Waltona
Jande Supreme Trudy 4-2 305-2X 9791 460
s. Yellow Creek Handsome Supreme d. Jande June's Gerty
¶HOYER, RALPH W. & PRICE, PAUL L., SPRING HOLLOW FARM, LAKEVILLE
Oberland Kings Bromine 10-6 305-2X 11050 528
s. McDonald Farms Steadfast King d. Oberland Bromine
Navigators Selina 9-11 305-2X 9050 458
s. McDonald Farms B.B. Navigator d. Discovery's Selma
JONES, B. B. & FLOYD, SUMMITSTEAD'S FARM, BRINKHAVEN
Summitsteads Daisys Charm 9-9 305-2X 12250 565
s. Ideal's Whitcomb d. Summitstead's Ray's Daisy
Summitsteads Daemons Fawn 7-6 305-2X 10160 495
s. Ideal's Daemon d. Summitstead's Dolly's Dee
Willow Brook Dotsie Ann 4-9 305-2X 9740 500
s. Langwater Willow Brook d. Willow Brook Dotty Ann
Summitsteads W. Genes Rita 3-8 305-2X 9420 474
s. Ideal's Daemon d. Summitstead's Whitcomb's Gene
¶KOHLER, THEODORE E., MARODORE FARM, CANAL WINCHESTER
Marodore Masters Ella 5-10 305-2X 10440 566
s. Gardenville Charity's Master d. Marodore Charming Ella
KRANER, G. H., RIVARRE FARM, ROCKFORD
Rivarre Elzibeth 2-3 365-2X 12033 589
s. Gardenville Charity's Master d. Rivarre Alice
Rivarre Ellen 1-11 365-2X 10050 551
s. Rivarre Mandy's Duke d. Rivarre Jane
KUNS, H. T. & SONS, WACALU FARM, CASTALIA
Wacalu Fashion Rachel 2-7 305-2X 8376 393
s. Wacalu Fashion d. Wacalu B. Rachel
LINDLEY, LEROY, SANDE-HILL FARM, OXFORD
Shawnee Pridetta 2-11 305-2X 9390 440
s. Lyrene King's Emory d. Shawnee Princess Rose
NORRIS, A. O. & LUCILE, OMEGA FARM, WEST SALEM
Omega Butterfinger Blitz 4-3 305-2X 9446 497
s. Curtiss Candy Butterfinger d. Cedar Brook Colonel Butterfly
Omega M. F. Sopie 2-2 305-2X 9063 426
s. Omega Loyal Mayflower d. O-Kay Candy Sally
¶OBER, LLOYD E., OBERLAND FARM, NEWBURY
Oberland Superior Dora 4-9 305-2X 10910 565
s. Franchester K. Superior d. Oberland Lady Flora Dora
OELKER, HAROLD, OELKER FARM, URBANA
Oelkers C. Pen 4-11 305-2X 9680 591
s. Woodacres Count Lewis d. Oelker's Penn Anne
PATTON, WILLIAM A., PATTONHOLM FARM, NEW LONDON
Pattonholm Grace 4-5 305-2X 14985 836
s. Mulhocaway Butterfat Diplomat d. Pattonholm General Gaiety
PHILLIPS, CHARLES C. & SONS, MOUNT VERNON
Graceland S. J. B. Dell 8-7 305-2X 9897 479
s. Graceland S. J. Bomber d. Graceland Heritor's Adelle
PIPER, MEREDITH, MENDALE GUERNSEY FARM, CELINA
Lookwell Kings Blue Bell 2-3 365-3X 11437 549
s. Lake Louise King's Achievement d. Lookwell S. Belle
Mendale Counts Priscilla 3-1 365-3X 9280 516
s. Mendale King's Count d. Mendale King's Princess Pris
RINEHART, E. JAY & L. V., RINELAND MANOR, GALION
Rinehart Manor Rexs Lucy 3-9 305-2X 6690 424
s. Villa-Way Ace's Rex d. Ka Wa Masters Lady
Franchester Modern O. Lady 2-5 305-2X 10370 489
s. Franchester Model's Majestic d. Oberland D. Modesty
Rineland Manor Butterfat Dawn 2-7 305-2X 8600 433
s. Mulhocaway Butterfat Diplomat d. Woodlark Levity Daisy
¶ROWLES, CYRIL S., ALFA RIDGE FARM, BREMEN
Chums May Rosa Lucky 10-1 305-2X 8850 465
s. Pomona Acres Chum d. Senator's May Rosa
SHOEMAKE, W. A. & A. R., SHOEMAKE GUERNSEY FARMS, DAYTON
Wilburetta N. Y. Fashion 7-6 273-2X 8920 470
s. McDonald Farms New Yorker d. Wilburetta Florence
SIMMONS, JOHN, MERI-JON FARM, BELLVILLE
RoyJon Levity Fawn 9-8 301-2X 9309 453
s. Raemelton Levity of Hillnook d. Fawn's Ideal
Roy Jon Valiants Becky 5-4 291-2X 9081 525
s. Horse Shoe Conrad's Valiant d. Faith's Barbara of Hillnook
Meri-Jon Lukes Nellybell 3-9 295-2X 9083 435
s. Rineland Manor General's Luke d. Roy Jon Nancy
Meri-Jon Steadfast Nora 3-0 305-2X 7453 412
s. Antietam Royal Steadfast d. Roy Jon Ace's Nana
SMITH, ANSON B. & FAMILY, ANSMIL FARM, HILLIARDS
Peckhurst Ivy Rose 2-8 365-2X 10798 567
s. McDonald Farms Pre Last Son d. Peckhurst Heather
Far West Jolly Emily 2-3 343-2X 11427 505
s. McDonald Farms Pre Rose Token d. Far West Fore Emma
SWAISGOOD, N. O., BUCKEYE GUERNSEY FARM, HELENA
Buckeye Masters Clara 3-11 305-2X 9354 464
s. Gray Haven Valor's Master d. Buckeye Lanes Janie
Buckeye Masters Ruthie 3-3 305-2X 9029 453
s. Gray Haven Valor's Master d. Buckeye King's Ruth
TEDROW, WAVE, GOLDEN GLOW FARM, DELTA
Greenhaven Mirth 3-5 305-2X 9448 445
s. Ideal's W. M. Beacon d. Greenhaven Levity Judy
Golden Glow Proud Dora 2-3 305-2X 7461 376
s. Golden Glow Pride d. Golden Glow Dora C
VOGE, ALBERT & FAMILY, WINDY HEIGHTS FARM, WEST ALEXANDRIA
Windy Heights Banana 4-10 305-2X 10802 513
s. Franchester Hornet's Favorite d. Windy Heights B's Anita
¶WEHR, WADE N., BELLE VISTA FARM, NORTH LIMA
Edinham Melba Amy 7-6 305-2X 13390 534
s. Wey Acres B's Melba's Levity d. Edinham Captain's Amaryllis
Belle Vista Leaders Bleu Bell 2-4 305-2X 10930 526
s. Woodacres King's B. Leader d. Belle Vista K. Contentment
¶ZIEGLER, HOWARD J. & HOHMAN, FLOYD J., FIRESIDE FARMS, GREEN SPRINGS
Gray Haven Claras Rosebloom 5-3 305-2X 11600 547
s. Welcome In Clara Valor d. Gray Haven Colonel's Rosebloom
Fireside Diane 5-3 305-2X 12470 645
s. Fireside Graceful's Victory d. Fireside Contender's Calico
¶ZUMFELDE, HENRY & SONS, YORKLYNN GUERNSEY FARM, WAUSEON
Yorklynn Gages Phyllis 4-11 305-2X 10310 483
s. Hominy Hill Gage d. Yorklynn King's Jean
Yorklynn Eldors Melba 3-0 305-2X 9600 464
s. Franchester Model's Eldor d. Oberland Supreme Mazell
Yorklynn B. T. Joyce 2-6 305-2X 10310 485
s. Blakeford Transfer d. Yorklynn Gage's Judy

OKLAHOMA

BEROUSEK, E. R. & OTTO, LILY LANE GUERNSEY FARM, OKLAHOMA CITY
Applers Modelers Thelma 7-8 305-2X 9940 452
s. Meadow Lodge Climax's Modeler d. Templar's Tilly

OREGON

BOND, G. W. & SON, PRAIRIE BLOOM GUERNSEY FARM, JUNCTION CITY
Slippers Masher Buttercup 6-7 295-2X 8231 457
s. Western Glow Masher O'War d. Cherryville's Lady Slipper
Prairie Bloom Claras Select 4-6 305-2X 11565 620
s. Western Glow Clara's General d. Valley View Elder's Select
Norwest Hope Sunbeam 4-6 305-2X 9505 527
s. Wandamere D. Harold d. Sun Rose Rexella

KEEP YOUR REGISTRATIONS UP-TO-DATE

Lyon Farm Rosina	3-4	277-2X	7864	451
s. Graysmarsh D. Charmer		d. Lyon Farm Rosalie		
Prairie Bloom S. Marcella	2-9	305-2X	7061	403
s. Prairie Bloom Fabian's Superb		d. Prairie Bloom Maida		
Prairie Bloom C. Diane	2-0	305-2X	7929	405
s. Graysmarsh D. Charmer		d. White Water Luke's Dolly		
Prairie Bloom C. Bonnie	2-2	305-2X	6862	406
s. Graysmarsh D. Charmer		d. Prairie Bloom Bona		
Prairie Bloom Connie	2-0	305-2X	7363	405
s. Price's Tinkle Grandboy		d. Royalwood Carlotta		
Prairie Bloom G. Buttercup	1-10	305-2X	6686	397
s. Price's Tinkle Grandboy		d. Black Farm Buttercup		
BOSCH, A. C. & C. H. & HUNTING, J. W., BEAUTIVIEW FARM, NYSSA				
James Canyon Dolphins Beauty	1-8	305-2X	7193	377
s. Mulhocaway Butterfat Dolphin		d. Haddon's J. Beauty		
BROWN, ORVILLE L., BROWNIES GUERNSEY FARMS, WOODBURN				
Nestucca Rock Opal	17-0	365-2X	13642	622
s. Rockingham Tourist		d. Nestucca Glow Buella		
Price's Tinkle Sugar	10-2	317-2X	10424	561
s. Wandamere Tinkle's Royal		d. Fir Ridge Bonni Sweetness		
Price's Helen Hanna	5-3	307-2X	13167	528
s. Delphi Dell Helen's Phil		d. Price's Royal Hester		
Brownies Farms Rachel	2-6	335-2X	9646	504
s. Brownies Farms Onward		d. Fair View's Ramona		
Brownies Farms Beatrice	2-4	308-2X	8953	518
s. Nyala Ermine's Bonanza		d. Brownies Farms Brenda		
FISH, C. B., MR. & MRS., HIDDEN SPRINGS GUERNSEY FARM, WEST LINN				
Columbia Gorge Alva	6-6	305-2X	11642	602
s. Windell Historian		d. Columbia Gorge Azalia		
Columbia Gorge Darling	4-9	305-2X	10761	463
s. Columbia Gorge Excellency		d. Western Glow F. Darling Duchess		
Columbia Gorge Gretchen	3-11	305-2X	9450	491
s. Curtiss Candy Loyal Curtiss		d. Alma Gracious		
Columbia Gorge Almeda	3-4	305-2X	9175	601
s. Columbia Gorge Radar Lad		d. Columbia Gorge Azalia		
Columbia Gorge Adella	2-4	305-2X	9401	542
s. South Wind Bertha's Hoosier		d. Columbia Gorge Anita		
Graysmarsh M. Marie	2-4	305-2X	8981	518
s. Graysmarsh Maverick		d. Rozelyn Marvel's Marie		
¶MANN, PAUL L. & DELORES, ABIQUA ACRES, SILVERTON				
Peps Acres Delores	4-10	305-2X	9750	521
s. Lamina Farm Champion		d. Pep's Acres J. Irene		
Abiqua Acres Vagabond Marie	4-6	305-2X	13960	668
s. Far West Royal Vagabond		d. Pal Ruby Marie		
Brownies Farms Odessa	4-4	303-2X	10980	429
s. Western Glow Masher O'War		d. Brownie's Farm's L. Odie		
Abiqua Acres Clipper Mary	2-2	305-2X	8400	440
s. Graysmarsh F. Clipper		d. Abiqua Acres Vagabond Marie		
Tideland Hannibals Aida	2-3	305-2X	6830	371
s. Tideland Ludlow's Hannibal		d. Tideland Lodestar's Annie		
Tideland Hannibals Alta	2-3	305-2X	8290	434
s. Tideland Ludlow's Hannibal		d. Tideland Lodestar's Annie		
YOUNG, DONALD M., CLAIRMONT DAIRY, OREGON CITY				
Clairmont M. O'W Elate	3-2	300-2X	8604	422
s. Western Glow Masher O'War		d. Clairmont Porter's Evatte		
Clairmont T. L. H. Piah	2-8	305-2X	9622	563
s. Tideland Ludlow's Honor		d. Clairmont W. A. L. Pert		

PENNSYLVANIA

BERRY, JAMES D., JR., WINDY HILL FARMS, TITUSVILLE				
Quarry Valley Ambiers Amy	8-8	305-2X	11134	520
s. Quarry Valley's Ambler		d. Quarry Valley Phil's Ammie		
Windy Hill P. Beulah	2-5	305-2X	8703	481
s. Windy Hill Oris Prince		d. Glengeran Statesman's Beulah		
BRYAN, PAUL S., WHITEBRY FARM, PERKASIE				
Whitebry Loyal Roxie	2-6	318-2X	8738	469
s. Whitebry Loyal		d. Whitebry Roxie		
¶CODORUN FARMS, YORK				
Codorun Vagabond Queen	10-11	305-2X	10130	473
s. Spar Hill Armeria's Prince		d. Codorun Gypsy Queen		
DONOHOE, EDWARD F., ENDOVALE FARMS, QUAKERTOWN				
Endovale Gay Mindora	3-8	310-2X	7518	446
s. Woodacres Butterfat Cavalier		d. Endovale Minerva		
LISETER FARM-JEAN L. A. DU PONT, NEWTOWN SQUARE				
Liseter Brilliant Ramona	6-2	305-2X	11137	503
s. Liseter Brilliant		d. Arrus K. Princess Ramona		
Liseter Brilliant Diamond	2-1	305-2X	6859	392
s. Liseter Brilliant		d. Liseter Lady Diana		
¶McCONNELL, HOWARD H., MEETINGHOUSE LANE FARM, HONEY BROOK				
Meetinghouse Lane Actors Iva	2-1	305-2X	8380	408
s. Zeitler's Nanita's Actor		d. Applebrook Prediction's Irene		
¶O'CONNOR, CHARLES P., APPLEBROOK FARMS, WEST CHESTER				
Applebrook Nobles Maytime	2-7	305-2X	9550	525
s. Applebrook Commander's Noble		d. Applebrook Prediction May		
¶PAXSON, HENRY D., MRS., ELM GROVE, HOLICONG				
Elm Groves Supreme Princess	5-3	305-2X	8910	470
s. Evergreen Robert		d. Elm Grove's Charming Etta		
Elm Groves F. Blue Bell	3-4	305-2X	9360	498
s. Appledown Mars Flyer		d. Elm Grove's Lady Heather		
¶S. C. PRICE DAIRY FARMS, INCORPORATED, COLDSPRINGS FARM, SUGARLOAF				
Coldsprings Nobles Irnett	9-2	305-3X	10450	482
s. Coldspring's Romulus Noble		d. Coldspring's B. R. Iris		
Coldsprings Defenders Flossie	1-11	305-3X	10190	474
s. Coldspring's B. R. Defender		d. Coldspring's Romulus' Fanita		
PYLE, E. BAKER, BRIGHTSIDE FARM, MALVERN				
Brightside F. Stylish Fern	2-5	305-2X	7491	438
s. Brightside Cedric's Footprint		d. Brightside Miss Fashion Fern		
Brightside M. Wanda	2-4	305-2X	8495	435
s. Belle Terre Merit		d. Pre Pilgrim's Jennifer		
SNIDER, ROSS T., ESTATE, SNIDER HOMESTEAD, NEW ENTERPRISE				
Fireside C. C. Levity Leila	8-3	290-2X	10233	455
s. Curtiss Candy Levity Curtiss		d. Fireside Levity Lady		
Fireside Neros Brightness	4-7	305-2X	9856	438
s. Hominy Hill Nero		d. Fireside Victor's Lustre		
Liseter Lady Alica	2-10	272-2X	8488	422
s. McDonald Farms Fore Royal Lad		d. Forsgate Philosopher's Allice		
SUCCOP, W. G. & GLADYS D., ROLLING MEADOW FARM, RENFREW				
Rolling Meadow F. Daphne	5-6	305-2X	9902	463
s. Wyno Fore Dandy		d. Dolling Meadow Betsy M.		
Rolling Meadow F. Flicka	3-11	305-2X	10045	492
s. Wyno Fore Dandy		d. Green Valley Daisy Barsox		
Rolling Meadow F. Florence	3-8	305-2X	8511	435
s. Wyno Fore Dandy		d. Wandamere Bond's Peggy		
THAYER, ALEXANDER D., GWYNLLAN FARM, GWYNEDD VALLEY				
Gwynllan Bright Emerald	3-5	305-2X	9857	419
s. Locust Grove Bright Jonah		d. Antietam Emerald		
Gwynllan Bright Janett K.	3-4	305-2X	8872	419
s. Locust Grove Bright Jonah		d. Gwynllan K. Janett		
Gwynllan Helios Monaca	2-7	305-2X	9069	427
s. Hominy Hill Helios		d. Gwynllan Bond's Royal Monaca		
Gwynllan Bright Monaca	2-5	305-2X	9148	439
s. Locust Grove Bright Jonah		d. Gwynllan King's Monaca		
¶WITMER, NELSON E., EAST MALTA FARMS, DALMATIA				
East Maltas Lincolns Elysium	3-0	305-2X	8740	412
s. Wyno Fore Lincoln		d. Langvalley Elysium		
East Malta J. Barb	2-6	305-2X	7840	436
s. Fer-Manor Jeweller		d. Quebec of McDonald Farms		

SOUTH CAROLINA

¶CLEMSON AGRICULTURAL COLLEGE, CLEMSON				
Clemson Gladiator Laplume	2-2	305-2X	8590	395
s. Bronze Arrow Gladiator		d. Clemson Fame Eldora		
¶CROCKER, ROBERT J., JR., LAURA-LYN, UNION				
Laura-Lyn Butterfat Angie	3-11	305-2X	9250	448
s. Mulhocaway Butterfat Chester		d. Laura-Lyn M. Anna		
Laura-Lyn D. Brenda	2-10	298-2X	9300	426
s. Dunwalke R. Brilliant		d. Laura-Lyn M. Bertha		
Laura-Lyn L. Bonnie	2-9	305-2X	9180	444
s. Langcroft Max Gale		d. King William's Bella		
¶DAVIDSON, D. T., DAYSON FARM, CHESTERFIELD				
Dayson Polly	6-6	277-2X	11980	585
s. Quail Roost Proud Gallant		d. Coker Prediction Sweet		
¶EDISTO FARMS, DENMARK				
Edisto Farms G. Princette	8-4	305-2X	10880	458
s. Fairlawn Hornet's General		d. Edisto Farm's Promise		
Edisto Farms M. Blitz	7-8	305-2X	10650	480
s. Nyala Prince's Majestic		d. Edisto Farms G. Beulah		
¶IDEAL SUNSET FARMS, INCORPORATED, NORTH				
Ideal Sunset Farms Rozena	4-8	297-2X	10300	440
s. Wethersfield Valarian		d. Ideal Sunset Farms Teenia		
¶LOVELACE, D. O., & J. F., LACAR FARM, PROSPERITY				
Lacar H. Miss Lucky	3-7	305-2X	11450	507
s. Breeze Haven Leader Hero		d. Hornet's Laura May		
Lacar H. Zona	2-8	305-2X	10600	501
s. Breeze Haven Leader Hero		d. Princess H. Viola		
¶MILLS, FRED T., SALUDA				
Marfreds Acacia	4-4	305-2X	10640	514
s. Breeze Haven Leader Kernel		d. Milk-Flow Harriet		
Marfred P. Irene	2-0	305-2X	9420	458
s. Breeze Haven Noble Prince		d. Woodvale Leader's Ida		

TENNESSEE

BORK MEMORIAL HOSPITAL, WILLIAM L., CHATTANOOGA				
Cross Arrows Orpha	4-1	306-2X	8684	435
s. Ideal's Orpheus		d. Gippy Actor Paula		
¶HATHAWAY, L. E., HATHAWAY'S FARM, PARIS				
Hathaways Farm Jans Patty	8-8	305-2X	11120	475
s. Central Point Nobel		d. Freegrove NoMax Jan		
HOLMES, LOUIS, TWIN OAK'S FARM, SPRINGFIELD				
Twin Oaks Theodora	5-9	305-2X	10896	464
s. Hermitage View Laddie's Buster		d. Sunny View Messenger's Tillie		
Twin Oak Dynamo's Norine	4-3	305-2X	10650	532
s. Hermitage View Pat's Dynamo		d. Twin Oak's Maxim Fairy		
HOUSLEY, LEE, RIDGEWAY FARM, RICEVILLE				
Housleys Netta Kaye	4-8	305-2X	8852	451
s. Quincy Cavalier's Gaylark		d. Bayville Royal Netta		
Housleys B. B. Beauty	4-2	305-2X	7965	427
s. Housley's Baron Bimbo		d. Wildwood Run's H. Buttercup		
Housleys F. M. Reva	3-6	305-2X	8139	438
s. Housley's Freeman Myron		d. Housley's Rainbow Neva		
Housleys T. Twila	3-5	305-2X	8430	455
s. LushAcres Boswell's Tycoon		d. Wychmere Butterfat Sunbeam		
Housleys Alerts Nell	2-8	300-2X	9574	456
s. Maple Leaf Alert		d. Housley's Georgia Dell		
Housleys F. Mabel	2-7	295-2X	8751	421
s. Fritzlyn Jeanette's Flash		d. Maple Cresta Georgia		
Housleys B. B. Bubbles	3-5	305-2X	11076	668
s. Housleys Baron Bimbo		d. Bayville Socute Bubbletoo		
LANGFORD, L. C., LANGFORD'S HERMITAGE VIEW FARM, HERMITAGE				
Belmont View Primer Sybil	9-3	305-2X	8884	451
s. Brays Island Bon-Ton's Primer		d. Belmont View Fashion's Sybil		
Belmont View Aces Twilight	5-2	305-2X	13522	619
s. Quail Roost Proud Ace		d. Belmont View Traveler Twilight		
Hermitage View Fore Martte	2-7	305-2X	10584	461
s. Henslee Farms O Forward		d. Primrose Farms Princess' Mae		
Hermitage View Fore Julia	2-6	305-2X	10510	451
s. Henslee Farms O Forward		d. Rival's Royalton Pride		
McFARLAND, SAM B., ROBIN ROOST FARMS, LEBANON				
Belmont View Duke Sybil	2-4	305-2X	8410	392
s. Belmont View Gazer Duke		d. Belmont View Max's Sybil		
¶SHIVELL, PHILIP J., SHY VALLEY FARM, KINGSPORT				
Shy Valley Quakers Lass	4-3	305-2X	9270	441
s. Shy Valley Foremost Quaker		d. Shy Valley Bright Lassie		

Regular Registration, Like Continuous Testing, Makes Your Guernseys Worth More . . .

TEXAS

¶LAVON FARMS, PLANO
Hillcrest Lucky Pelley 7-7 305-2X 9520 466
s. Curtiss Candy Lucky Winner d. Pauline of Lake Valley Farm
Singley Sportsman Honey 4-4 296-2X 9650 480
s. Wilgorlan Farms Sportsman d. Singley P. A. Carol
LIVELY, J. T. & SON, BLUFF VIEW FARM, DALLAS
Bluff View Pats Luanna 4-0 305-2X 11724 492
s. McDonald Farms Le Patrician d. Bluff View Queen Lucille
McCURDY, E. J., JR., BROAD VALLEY GUERNSEY FARM, FORT WORTH
Broad Valley Lady Lana 4-4 293-2X 11034 467
s. Solitaire's Steadfast Champion d. Franchester Melo Ladybird
Broad Valley Princess Madge 3-6 301-2X 9827 445
s. Over Princess Prince d. Locust Hill's N. Madge
¶PETERSON, HARRY & BARGE, FRED A., JR., HILLCREST FARMS, AUSTIN
Hillcrest Talisman Anita 2-2 305-2X 8950 379
s. Wilgorlan Farms Talisman d. Hillcrest Bernard Anita

VIRGINIA

¶ALGER, JOHN H., SPRING BROOK FARM, BROADWAY
Spring Brook L. W. Lady Nancy 2-11 305-2X 10830 532
s. McDonald Farms Le Wilton d. Dawn's Hi-Lady Lucy of S. B.
¶BARTENSLAGER, ARTHUR V., BELLEMONT FARM, CHURCHVILLE
Waterfront Rosa Mitsie 6-4 305-2X 8330 494
s. Quail Roost Dawn's Max d. Agate Rose
Bellemonte Dukes L. Fancy 3-4 292-2X 8660 432
s. Avalong Farms Ben's Duke d. Fancy of Bellemonte
¶BAYVILLE FARM, INCORPORATED, NORFOLK
Bayville Royal Susan 9-7 305-2X 13740 641
s. Bayville Royal Leslie d. Southampton Susan
Bayville Socute Melody 8-6 305-2X 10360 507
s. Southampton Maxim d. Benton's Excellent Melba
Red Level Golden Beatrice 6-8 305-2X 9600 517
s. Bayville Golden Monarch d. Red Level Bobolink
Cricketts F. Cocoa 7-7 305-2X 10790 501
s. Foremost Footprint 18th d. Thorncroft L. Cocoa
Bayville Barbra Dairygold 5-9 305-2X 8790 489
s. St. James Champion Philosopher d. Bayville Margaret Dairygold
Rockwood Lady Ronda 4-8 305-2X 12350 567
s. Benton's Lord Mack d. Rockwood C. B. Effie
Bayville Saint Lizzie 3-6 305-2X 10670 575
s. Bayville General Saint d. Bayville Renowned Lizzie
Bayville Saint Dairygold 3-6 305-2X 9770 504
s. Bayville General Saint d. Bayville Barbra Dairygold
Bayville Royal Barb 3-3 290-2X 8410 431
s. Bayville Royal Leslie d. Bayville Maxprint Barbee
Bayville Royal Delilah 2-8 304-2X 9570 472
s. Bayville Royal Leslie d. Bayville Margaret Delilah
Bayville Royal Marsha 2-6 305-2X 8080 384
s. Bayville Royal Leslie d. Bayville Maxprint Marbelle
Bayville Jolly Jane 2-5 286-2X 7130 431
s. Bayville General Jolly d. Talley Farm's Jane
Bayville Socute Jade 2-4 305-2X 12140 547
s. Southampton Maxim d. Bayville Margaret Jade
Bayville C. Maiden 2-4 305-2X 8420 469
s. Glengeran King Fortune d. Bayville Margaret Maiden
¶CAMP, W. M., HOLLIKNOLL FARM, FRANKLIN
Holliknoll Coronets Betsy 6-5 305-2X 11890 571
s. Bournedale Coronet's Lincoln d. Holliknoll Vagabond Faithful
Holliknoll Coronet Butterball 5-8 305-2X 9650 515
s. Bournedale Coronet's Lincoln d. Holliknoll Maxprince Viola
Holliknoll Bonds Delores 3-7 274-2X 10380 468
s. Wandamere Anson's Bond d. Holliknoll Coronet's Bessie
Holliknoll Emerald 3-3 305-2X 10620 505
s. Western Glow Clara's General d. Twinkle Star Ranch Luana
Holliknoll Bonds Erma 2-10 305-2X 9080 448
s. Wandamere Anson's Bond d. Holliknoll Lucky Jeanine
Holliknoll Bonds Edina 2-7 305-2X 10420 494
s. Wandamere Anson's Bond d. Holliknoll Coronet's Belinda
¶CHASE, J. F. & SON, BUNKER HILL FARM, WHITE STONE
Bunker Hill B. C. Elva 3-2 305-2X 11980 493
s. Golden Harvest Betty's Command d. Bunker Hill C. C. Evette
¶CLARK, E. LYLE, JR., CLARKDALE FARM, STUART
Edisto Farms M. Bonita 7-1 305-2X 11140 540
s. Nyala Prince's Majestic d. Edisto Farms G. Babbette
Red Level Golden Kittie 5-10 303-2X 10050 502
s. Bayville Golden Monarch d. Red Level Pre-Kate
Clarkdale Phils Melody 2-8 301-2X 7550 425
s. Bayville Philosopher d. Langvalley Nanita Melody
Clarkdale Phils Ruby 2-8 305-2X 7040 393
s. Bayville Philosopher d. Clarkdale Raider's Sweetheart
¶CLARK, J. MYRON, RED LEVEL FARM, STUART
Dan Valley Pollyanne 6-3 305-2X 13900 598
s. Foremost J. C.'s Fearless d. Dan Valley June Polly
Red Level Golden Helena 4-10 305-2X 14250 729
s. Bayville Golden Monarch d. Red Level Royal Harriett
Red Level Coronet Martha 3-8 305-2X 9490 494
s. Bournedale Cinderella's Ace d. Sheppard Farm's Mastina
Green Fields H. Ione 3-11 305-2X 10000 452
s. Dangra's Beauty Hyperion d. Green Fields Dauntless Fawn
Red Level Golden Baroness 2-8 305-2X 8870 558
s. Bayville Golden Monarch d. Red Level Tyler's Betsy
Margo Daisy 2-8 305-2X 8160 507
s. Bayville Adam Thorogood d. Valkyrie Master Daisy
CROWGEY, R. R., HAM FARM, WYTHEVILLE
Summer of Ham Farm 11-9 365-2X 12330 601
s. Robinlawn's Blissful's Ace d. Robinlawn's Frolic's Mabel
Northern A. A. Buttercup 2-9 301-2X 9390 472
s. Northern Anna's Admiral d. Northern A. Donnet
Ham Farm Emmit K. Joan 4-4 365-2X 10383 526
s. Ham Farm King Ideal d. Ham Farm P. Sonnett Emmit
¶CUTCHINS, C. A., III, DEERPATH FARMS, FRANKLIN
Bayville Margaret Denebola 8-9 305-2X 9650 488
s. Bournedale General Mars d. Brooke's Cross Denebola
Deerpath M. Fannie 7-9 305-2X 8810 466
s. Cesor Mirthful Max d. Deerpath Francis
Deerpath Lincolns Hattie 5-9 305-2X 9710 549
s. Bournedale Coronet's Lincoln d. Brookland Hayward's Merry May
Deerpath Lincolns Frances 3-7 304-2X 9430 431
s. Bournedale Coronet's Lincoln d. Deerpath M. Folly
Deerpath Emorys Daisy 3-0 305-2X 9490 451
s. McDonald Farms Steadfast Emory d. Deerpath Blue Dolly
Deerpath Emorys Pauline 2-11 305-2X 8410 412
s. McDonald Farms Steadfast Emory d. Deerpath Pauline
Deerpath Lucifers Betsy 2-8 305-2X 7820 431
s. Bournedale La Noce's Lucifer d. Blakeford Bettilouise
¶DANIEL, CHARLOTTE B., BRANDON FARM, SPRING GROVE
Brandon B. Janice 7-6 305-2X 11180 449
s. Midview Violet's Blaze d. Rowe's King's Jane
Brandon G. Daffodil 5-9 305-2X 9700 525
s. Bayville Marvelous General d. Holliknoll Majesty Gladiola
Brandon I. Scholine 5-8 305-2X 8360 450
s. Brandon General Ike d. Holliknoll Nomax Schofield
Brandon G. Darleen 5-2 305-2X 10110 512
s. Bayville Marvelous General d. Brandon Darling
Brandon G. Bridget 2-4 305-2X 7670 385
s. Bayville Marvelous General d. Ogedanke's Bridgetta
Brandon G. Linda 2-2 305-2X 8390 474
s. Bayville Marvelous General d. Kristine's Hi-Kendra of S. B.
¶DICKINSON, R. DU VAL & ANNE D., WILBURN FARM, FREDERICKSBURG
Wilburn Hustler Gaylen 3-10 305-2X 9090 444
s. Dunwalke Gab's Hustler d. Wilburn Adonis Ellen
¶DILLARD, D. H., HOMEWOOD FARMS, MONROE
Homewood Warriors Eathel 5-9 305-2X 10490 493
s. Bayville General Warrior d. Homewood Raider's Eathel
Homewood Warriors Nina Bell 4-11 305-2X 10720 499
s. Bayville General Warrior d. Homewood Raider's Nina Bell
Homewood Warriors Suedella 4-2 305-2X 11920 566
s. Bayville General Warrior d. Homewood Raider's Della
Homewood Warriors Dora 2-6 305-2X 9510 497
s. Bayville General Warrior d. Oak Park Dora
ELAM, C. N., BELNEMUS FARM, POWHATAN
Belnemus Pre Floy 5-8 279-2X 9244 486
s. McDonald Farms Pre Elkhardt d. Graceland La Noce
Belnemus Susans Althea 5-0 283-2X 11206 529
s. Belnemus Susan's Golden d. Burkeville Pre Lady Rose
Belnemus Edith Rachel 2-8 271-2X 7155 374
s. Ben Venue Edith's Superior d. Belnemus Pre Sunbeam
PADDOCK, MARGARET A., BEN VENUE, THE PLAINS
Ben Venue Beacons Butterfly 3-6 316-2X 9546 433
s. Ideal's Beacon d. Ideal's Superior's Butterfly
¶RICHARDSON, H. S., RICHVIEW DAIRY FARMS, GALAX
Richview Kings Jann 2-3 294-2X 7340 374
s. Richview Indigo's King d. Richview B. Janet
¶SCOTT, W. H. & BRIDGES, GORDON W., HUNTERDALE FARMS, FRANKLIN
Hunterdale Golden Wisteria 12-7 305-2X 9170 430
s. Hunterdale Golden Maxim d. Hunterdale Knight's Wistful
Hunterdale Golden Patricia 10-11 305-2X 10350 565
s. Hunterdale Golden Maxim d. Dora's Maxim Patsy
Hunterdale Golden Edith 9-9 305-2X 8300 441
s. Hunterdale Golden Maxim d. Graceland Max Edith
Hunterdale Golden Sparkler 6-5 305-2X 12190 580
s. Hunterdale Golden Maxim d. Benton's N. Spark
Hunterdale Lincolns Millie 6-2 305-2X 10510 530
s. Bournedale Coronet's Lincoln d. Hunterdale's Rose Marie
Chilbrook Almas Princess 7-8 305-2X 10170 549
s. Hunterdale Golden Laddie d. Chilbrook's Lady Alma
Hunterdale Jans Pat 2-4 305-2X 9490 500
s. Dinsmore Majestic Jan d. Hunterdale Golden Patricia
¶TURNER, DAVID P., GREEN PASTURES FARMS, STAUNTON
Lilly of Fairfield 8-9 302-2X 11780 565
s. McDonald Farms Le Osmund d. Lily of Dillwyn
Corotoman M. Luna 4-0 305-2X 15760 710
s. Dunwalke R. Messenger d. Corotoman Triumphant Lilly
¶WALKER, J. F., ESTATE, PINE GROVE DAIRY, PORTSMOUTH
Pine Grove Pre Moonbeam 6-11 305-2X 11390 553
s. McDonald Farms Pre Lady's Man d. Holliknoll Majesty Moonbeam
Pine Grove Proud Moonbeam 5-11 305-2X 11760 647
s. Quail Roost Proud Traveler d. Holliknoll Majesty Moonbeam
Holliknoll Captains Elda 2-7 295-2X 9550 436
s. Holliknoll Captain d. Holliknoll P. Corinne
¶WAMPLER, J. B. & GARDNER, N. S., RIVERSIDE DAIRY, BRIDGEWATER
Rocby McDonald Lucky Peep 5-6 305-2X 12280 546
s. McDonald Farms Premier d. Curtiss Candy Lucky Starlight
¶WHITEHEAD, T. L., MAPLETON FARM, NASSAWADOX
Ideals Gallants Dorette 5-8 299-2X 12920 544
s. Ideal's Gallant d. Ideal's Ranchero's Dorette
Ideals Sutters Monita 5-7 305-2X 10380 477
s. Ideal's Sutter d. Ideal's Marathon's Monita
Ideals Marathons Mable 5-7 271-2X 11310 595
s. Ideal's Marathon d. Ideal's Standbest Mable

WASHINGTON

BOSSE, HERMAN & WALTER, WALMAR FARM, SNOHOMISH
Sky Valley B. Martha 7-3 305-2X 11081 645
s. Graysmarsh Buccaneer d. Sky Valley Princess Margaret
Cindy Cordelia Lady O'War 6-4 305-2X 11622 507
s. Western Glow Man O'War d. Cindy Cordelia
DAMON, CHARLES A., FAR WEST FARMS, BOW
Far West Fore Melody 4-5 302-2X 8057 467
s. Wyno Fore Brigand d. Far West Royal Flute
Far West D. Rosalee 4-6 355-2X 12330 588
s. Wandamere Phyllis's Developer d. Far West Fames Carmel
DYNES, GEORGE M., RIVERVIEW FARMS, MOUNT VERNON
Riverview Bonanzas Alice 2-6 305-2X 10247 534

KEEP YOUR REGISTRATIONS UP-TO-DATE

s. Nyala Ermine's Bonanza d. Riverview B. C. Carita
EKSTRAN, HERBERT V., BROCKWELL FARM, BOW
Brockwell Pre K. Glee 4-4 305-2X 9040 503
s. McDonald Farms Pre Kelvin d. Brockwell Royal Gentle
ELDRIDGE, H. L., WASHOUGAL FARM, WASHOUGAL
Candybelle of Washougal Farm 13-9 305-2X 9847 450
s. Bonnibell Inspiration d. Candy of Washougal Farm
Washougal Cadet Taffy 8-0 305-2X 11051 557
s. Sierra Manor Cadet d. Bonnibell Promise
Washougal Majestic Honeygirl 5-2 305-2X 11499 562
s. Washougal Cadet Majesty d. Washougal Hornet Maid
Washougal Kingly Maiden 3-0 305-2X 0700 501
s. Washougal Master King d. Washougal Cadet Pretty Maid
MEYER BROTHERS, DELPHI DELL FARM, OLYMPIA
Delphi Dell Louies Lassie 2-1 365-2X 9284 474
s. Cedarcroft Brigadier's Louie d. Delphi Dell Pride's Lassie
MILLER, MERLE, VALLEY PRIDE FARM, BURLINGTON
Valley Prides To. Natalie 2-3 305-2X 8841 382
s. McDonald Farms Pre Rose Token d. Valley Pride's C. Narkeeta
¶NEWMAN, LAWRENCE M., NEW HAVEN GUERNSEY FARM, PORT ORCHARD
New Haven K. Stardust 2-4 305-2X 7370 379
s. Graysmarsh Noble Nanking d. New Haven Beauty Nettie
Prices D. D. Petrissa 2-6 305-2X 7110 411
s. Price's Dixie's Duke d. New Haven Master's Penny
New Haven Beauty Dee 2-2 305-2X 7150 370
s. Graysmarsh C. F. Brakeman d. New Haven F. Della
OLSON, JAMES P., RIVER ROAD FARM, MOUNT VERNON
Elrason L. Delightful 5-0 344-2X 9165 491
s. Cla-ore Knight's Loren d. Devilla of Chicona
¶POWER, L. W., CHUKLUCK FARM, BURLINGTON
Chukluck R. C. Theda 4-7 305-2X 11510 561
s. Chukluck Royal Chinook d. Chukluck Theresa
Lyns Corinne Lorrie 4-5 305-2X 10070 494
s. Lake Louise Rose Valencian d. Riverview Cherub's Corinne
Chukluck Lady Larkin 4-1 305-2X 13510 762
s. Yellow Creek King's Emblem d. Chukluck Lady Lark
¶REED, WILLIAM G. & LANCASTER, LESTER J., GRAYSMARSH FARM, SEQUIM
New Haven Beauty Florence 6-9 305-2X 9570 489
s. Graysmarsh C. F. Brakeman d. Delphi Dell Lucky Flossie
Cedarcroft Warriors Starlight 4-4 305-2X 10580 581
s. Pineval Warrior Prince d. Cedarcroft Beau's Starletta
Dimple N. 3-9 288-2X 9440 459
s. Westlynn Norman Nick d. Westlynn Dorothy
Cla-ore Liberators Bridget 3-5 305-2X 13880 584
s. Tideland Ludlow's Liberator d. Cla-ore Bonanza's Buttons
New Haven Princess Heather 5-0 305-2X 10600 512
s. Graysmarsh Prince Ambler d. Pineval R. Helena
Baker View Belladell 2-3 305-2X 9550 450
s. Noelbrook Rose's Warrior d. Baker View Belldame
Graysmarsh M. Fiesta 2-2 297-2X 7680 385
s. Graysmarsh Maverick d. Graysmarsh Noble Flamingo
REHM, FRED & SON, GOLDEN TERRA GUERNSEYS, LYNDEN
Avoca Rhoda 2-2 305-2X 7774 389
s. Curtiss Candy Levity Curtiss d. Avoca Honey Boy Rhododendrum
RIETMAN, JOHN, LYNDEN
Nancys Dora of Alderbrook 9-2 365-2X 16310 766
s. Aldercrest Theadore d. Nancy of Alderbrook
ROETCISOENDER, TENNIS A., ROETTA GUERNSEY FARM, EVERETT
Lyns Dargo Daebo 4-9 365-2X 12390 582
s. Lake Louise Rose Valencian d. Midway Maebell's B. F. Dargo
Roetta Blossoms Leada 2-6 365-2X 9901 506
s. Palmway's Select Leader d. Roetta Cherry Blossom
TEWALT, M. A., WESTERN HILLS FARM, MOUNT VERNON
Western Hills Rosie 4-5 300-2X 9402 499
s. Fer-Manor Model Chieftain d. May Bell's Ann
WINEBERG, WILLIAM J., WINEBERG FARMS, VANCOUVER
Royal Acres Eskimo Jean 7-8 365-2X 12834 675
s. Bonnibell Eskimo d. Royal Acres Jewel
Wineberg Farms M. Frisky 6-10 319-2X 14071 679
s. Western Glow B. R. Master d. Royal Acres Eskimo Faye
¶WINTERS, A. & SONS, WIN ACRES GUERNSEY FARM, WAPATO
Graysmarsh Noble Lettia 2-5 305-2X 9370 512
s. Lake Louise King's Nobleman d. Riverside Acres Lucky Lou
Winacres L. Violin 2-3 305-2X 9300 466
s. Winacres Sunshine Leader d. Winacres C. Violet

WISCONSIN

¶BASSE, WILLIAM H. & ALVIN C., GUERNSEY GROVE FARM, MUSKEGO
Guernsey Grove Pipers Sunrise 12-6 305-2X 9010 497
s. Meadow Lodge General Piper d. Guernsey Grove Sunbeam
Babette of Guernsey Valley 7-2 305-2X 10910 518
s. Tarbell Dauntless Brett d. Beatrice of Guernsey Valley
Guernsey Grove V. Sunlight 2-6 305-2X 8460 399
s. Q. O. F. Bon Valward d. Guernsey Grove H. Sunshine
¶CLAUSEN, HAROLD, LEVEL GREEN FARM, BRUCE
Level Green Ultras Fern 4-6 305-2X 9700 486
s. Locust Grove Merit's Ultra d. Level Green Flossy
¶CLAUSING, ROYAL H. & GENE, GUSANNA FARM, CEDARBURG
Gusannas Leahs Ruth 8-7 287-2X 11100 503
s. Sterlingold Raider d. Gusanna's Little Leah
Gusannas Noble Fairy 8-5 296-2X 10820 485
s. Curtiss Candy Noble Curtiss d. Gusanna's Levity Snow Furry
Gusannas Inspiration 3-10 305-2X 9940 419
s. Curtiss Candy Cavalier d. Gusanna's Splendid Leslie
Gusannas Leaders Lucy 2-9 305-2X 8090 403
s. Gusanna's Valor's Leader d. Gusanna's Heir Anita
¶COISMAN, HARRY J., CEDAR CREST FARM, STURGEON BAY
Best of Cedar Crest 10-1 305-2X 9700 479
s. Butterfat Blazer's Plutocrat d. Belle Ann of Cedar Crest
¶COWAN, L. W. & SON, COWAN FARMS, OSHKOSH
Luxerin Matchless Prim 11-1 305-2X 11660 596
s. Sterlingold Matchless d. Luxerin Mohammed's Primrose
Seco Kings Prudy 7-0 305-2X 15930 875
s. Seco Forward's King d. Seco G. I. Paula
Cowan Farms Earls Grace 6-8 305-2X 10150 503
s. Cowan Farms Mark's Earl d. Cowan Farms Laird's Glory
Cowan Farms S. Holly 3-3 305-2X 8720 459
s. Yellow Creek Jewel Supreme d. Cowan Farms Earl's Harriet
Cowan Farms Favors Tops 3-2 305-2X 9900 455
s. Maurana D. Butterfat's Favorite d. Cowan Farms Linn's Tess
¶GOVIN, NEIL R., MR. & MRS., SHERBURNE PRAIRIE FARM, MENOMONIE
Sherburne Prairie A. Juliet 3-11 305-2X 8830 453
s. Spruce Shadows King Arnold d. Calamity Potentate Marcia
¶HARTWAY, CARL & CLINTON, BLUE BOULDER GUERNSEY FARM, PARK FALLS
Blue Boulder K. P. Myrna 3-3 305-2X 8520 433
s. Luxerin Matchless Kingpin d. Blue Boulder Maud
¶JENKINS, ARCHIE & SON, SPRING RIDGE FARM, WAUKESHA
Spring Ridge Glorious 8-11 305-2X 12640 650
s. Curtiss Candy Verity Lad d. Spring Ridge Glad Rhapsody
¶JENKINS, GERALD M., LOOKOUT VALLEY FARM, LAKE GENEVA
Lookout Valley King Bonilass 2-4 281-2X 7640 405
s. Lookout Valley Rose King d. Lookout Valley Levity Bonibell
Lookout Valley King Harp 2-1 305-2X 6870 372
s. Lookout Valley Rose King d. Lookout Valley Harmony
¶LEE, W. L. & SON, LEEOLA FARM, LOYAL
Pamela of Springvista 7-6 305-2X 9290 455
s. Leeola Rupert King d. Olga of Springvista
¶MOON, WARREN J., MOONLANE FARM, OSHKOSH
Moons Prince Carla 5-4 305-2X 10690 448
s. Moon's Mark Prince d. Moon's Royal Cherrie
Moons Chief Butterball 2-5 305-2X 7880 393
s. Moon's Ambassador Chief d. Moon's Prince Bunny
¶TREWYN, LAWRENCE, PALMYRA
Trewyns Leona 5-4 305-2X 12140 710
s. Monarch's Faith's Master d. Trewyn's Lily
¶WELLS, A. WAYNE, MR. & MRS., MARSHALL
Butlers Hill Fas Jeanine 5-6 305-2X 8900 477
s. Curtiss Candy Fascinator d. Butler's Hill Jeanine
Butlers Hill Meritts Pamela 4-8 305-2X 10570 518
s. South Wind Hoosier's Meritt d. Butler's Hill Pamela
Butlers Hill Lucky Jessica 4-9 301-2X 8820 461
s. Curtiss Candy Lucky Curtiss d. Butler's Hill Jessica
Butlers Hill Butter Jill 4-3 305-2X 10720 562
s. Curtiss Candy Butterfinger d. Butler's Hill Jill
Mariway Vinine 2-11 305-2X 9800 487
s. McDonald Farms Jolly Vicar d. Butler's Hill Fas. Jeanine
Mariway Royal Esther 2-9 305-2X 8760 428
s. McDonald Farms Le Royalist d. Butler's Hill Proud Eve

WYOMING

HOOPES, LLOYD VERNON, TRIPPLE T GUERNSEY FARM, AFTON
Tripple T Del Actress 2-6 283-2X 7780 418
s. Fairlawn Actor's May King d. Cache Meadow C. Delight

ADVERTISE YOUR HERD IN THE 13th Annual Farm And Sire Directory Issue Of The NOVEMBER 23, 1962 GUERNSEY BREEDERS' JOURNAL

Be Sure Your Herd Is Listed Under Your State In This 16 Page Directory Section.

Reprints Of This Directory Are Being Printed And Will Be Mailed Out To New Guernsey Breeders Seeking Information On Guernseys.

CLOSING DATE FOR COPY IS OCTOBER 15, 1962 . . . SEND IN YOUR RESERVATION NOW . . . ASSISTANCE GLADLY GIVEN IN PREPARING ADVERTISING COPY.

SIRE SUMMARIES

Summaries are prepared of sires having ten or more daughters with official production records. In computing the classification average, only the last rating of each daughter is used.

* Before a sire's registration number indicates resummarized sire.

& Before a sire's name indicates currently or previously owned or leased by an approved Artificial Breeding Unit.

SIRE'S NAME	Reg. No.	No. Tested Dtrs.	No. Records	M. E. 305-2x Milk	%	Fat	No. Cl. Dtrs.	Ave. Cl.
BAYVILLE PHILOSOPHER	523558	10	12	9321	52	489	17	815
BIG SPRINGS B CONRAD	503061	10	22	8673	48	412		
BROWNIES FARMS ONWARD	526876	10	11	11321	48	548	7	795
CLEARBRANCH PRINCE PEARLESS	520999	10	10	9840	49	480	13	825
&COLDSPRINGS DEFENDERS FORESTER	524566	10	12	7608	51	391	2	800
&COLDSPRINGS NOBLES FAVORITE	444589	10	12	9921	48	478	41	826
&CURTISS CANDY CHIEF JUSTICE	*457544	16	30	8357	49	412	15	787
&CURTISS CANDY COL CURTISS	*506867	26	41	8016	46	369	1	720
&CURTISS CANDY COUNT CURTISS	*490695	33	44	10139	46	468	25	841
&CURTISS CANDY DUKE CURTISS	*495454	36	60	9492	50	471	29	779
&CURTISS CANDY JEANS CURTISS	*481861	19	33	8621	48	416	13	799
&CURTISS CANDY LEVITY COUNT	*364223	24	51	8595	46	392	11	818
&CURTISS CANDY STAR CURTISS	*478142	34	55	8942	48	428	16	830
&CURTISS CANDY VERITY LAD	*382418	39	51	9228	49	456	50	856
&DEERSHORN FAITHS FOREMOST	*435174	23	42	10418	50	524	11	814
&DEERSHORN LINCOLN	504946	10	12	9396	50	470	10	783
&DENNIS FARM FORE JULIUS	*526134	14	14	11250	49	549	15	836
&EAGLE VALLEY H DISTINCTION	*447971	22	31	10267	49	507	23	813
&EAGLE VALLEY N LOMEN	*487591	20	57	9450	52	494	5	790
&ELMWOOD SUPERIOR PRINCE	*480189	13	32	10970	48	530	15	850
&ELMWOOD SUPERIORS SULTAN	*495899	23	54	10050	48	483	26	838
&EMORYS ST PATRICK	*486384	42	82	11593	47	545	59	833
&EOLIA VINETTA PRINCE	*480772	13	38	8327	52	430	13	795
&FAIRLAWN ACTORS NOVICE	*496515	19	21	9648	51	490	1	815
&FAIRLAWN K PHARAOH	*503512	23	44	10514	49	512	23	821
&FAIRLAWN K SAILOR PRINCE	*512944	18	27	9975	52	518	7	822
&FAIRLAWN PRINCES SAILOR LAD	*512947	17	32	10298	53	543	15	826
&FAIRMOUNT RAEDER HECTOR	*430463	27	49	9065	49	440	25	803
&FAR WEST COURAGEOUS	*392657	36	62	9724	47	461	35	797
&FAR WEST ROYAL VAGABOND	495827	10	18	9817	51	501	6	830
&FER MANOR B F SAMSON	*526306	14	17	9656	49	469	3	817
&FOREMOST FOOTPRINTS SUPERIOR	*512569	18	39	10006	50	502	15	829
&FOREMOST J CS DYNAMO	*509459	13	13	9463	44	418		
&FOREMOST J CS STRONGHEART	*511402	15	28	9018	46	415	9	822
&FOREMOST QUANTITYS SUPERB	*511640	20	36	9432	46	436	40	809
&FRANCHESTER PANSYS ARGO	*463501	13	29	7809	49	385	17	802
&GLENBURNIE ROYAL	*358718	33	60	8847	52	456	73	787
&GOLDEN GRANGE IDEAL NORMAN	*494777	14	25	8228	52	425	16	821

KEEP YOUR REGISTRATIONS UP-TO-DATE

&GOLDEN GRANGE IDEAL STARLIGHT	*504474	22	40	11084	46	515	20	832
GOLDEN GRANGE P CORPORAL	512281	10	19	9068	53	478	10	855
&GRACELAND S J BOMBER	*487362	16	33	8928	47	424	8	835
GRAY HAVEN VALORS MASTER	527812	10	13	9311	52	484		
&GRAYSMARSH C F HIGHCLIMBER	*500756	16	40	10071	50	505	17	830
GREENWAY SQUIRE	514843	10	15	10158	48	488	2	828
HAMILTON COUNTY FREE MAC	531746	10	11	9466	42	397		
&HENSLEE FARMS GALAHADS ALERT	*470530	19	21	7714	49	376	5	825
&HENSLEE FARMS GALAHADS VIRGEL	*512972	28	42	9713	49	475	19	843
&HENSLEE FARMS O ONWARD	*515717	15	22	9165	48	438		
&HENSLEE FARMS SCHNEIDERMAN	*505071	15	20	8998	54	485	2	805
HOLLIKNOLL MAJESTY BARON	518551	10	17	10109	48	490	12	823
&HOMINY HILL CAVALIER	*480375	30	81	9499	51	480	23	804
&HOMINY HILL MUSICIAN	*489007	15	37	10548	49	515	15	838
&HOMINY HILL NERO	*518124	40	59	10371	47	484	24	827
&HOMINY HILL PREMIER	*483625	20	27	8735	52	456	8	788
&HOMINY HILL PRIDE	*515433	38	52	8752	49	425	27	816
&IDACREST B BOURBON	*513903	18	27	11248	49	552	19	824
&IDEALS ENSIGN	*385125	32	61	9294	46	430	22	788
&IDEALS GALLANT	*473089	37	91	11193	49	547	23	841
&IDEALS JANS SUPERIOR	*523717	24	27	9205	49	448	35	818
&IDEALS LUMINARY	*533312	12	13	13449	49	664	12	831
&IDEALS MIRIAMS MAXIMAL	*504702	13	27	10041	50	498	1	840
&IDEALS NANETTES SUPERIOR	*526551	31	33	8955	50	449	49	804
&IDEALS PATTYS SUPERIOR	*522908	20	28	11084	50	553	23	841
&IDEALS PREDICTION	*385127	20	45	8722	51	449	15	818
IDEALS SUPERIOR	*448080	177	376	12527	55	688	133	841
&IDEALS SUPERLINE	*473225	52	101	10985	52	566	44	827
IDEALS TETON	*532698	13	14	11020	54	597	42	848
IDEALS TRISUPER	*527534	18	21	11557	52	600	46	840
&IDEALS WIZARD	*474044	13	32	8549	53	450	26	783
&IDYLBROOK PRINCE AJAX	*457384	13	16	10122	47	477	12	817
&JO BE CHALLENGERS MELD	*396701	26	99	8088	49	396	21	803
&KRUMS GORDIES CONTENDER	*431881	21	27	7885	55	435		
&LADY AUGUSTA IDEALS RAIDER	*465262	35	48	9106	49	447	20	813
&LAKE LOUISE ROSE HOLLISTAR	*506918	30	66	10444	52	541	31	834
&LAKEWOOD BLOSSOMS ESQUIRE	*445419	19	26	10148	47	482	28	831
&LOCKSHORE MAXIM LOCHINVAR	*508809	12	23	9827	49	484	12	848
&LOCUST GROVE H SOVEREIGN	*440747	38	62	9196	49	447	160	798
&LOCUST GROVE MERITS ULTRA	*486831	17	19	10237	50	514	24	838
&LOCUST GROVE STRONGHEART	*389862	22	33	8430	50	420	28	809
&LUSHACRES BOSWELLS TYCOON	*494140	31	74	9949	48	476	33	813
LUSHACRES HERMES HAPPY FELLA	533454	10	10	11233	48	541	8	839
&LYRENE BARNEY	*437737	28	68	10087	50	504	21	830
&MAPLE DAWN SQUIRES NEON	*416675	28	58	8201	48	392	17	809
&MCDONALD FARMS B B NARRATOR	*446105	16	34	11062	50	550	14	800
&MCDONALD FARMS DONS OXFORD	*464556	40	97	10319	48	496	37	816
&MCDONALD FARMS FORE EL TORO	*461965	30	81	8726	50	438	24	814
MCDONALD FARMS FORE PARAMOUNT	463330	12	12	9297	49	460	28	826
&MCDONALD FARMS HANES	*372734	14	26	7952	49	387	2	875

&MCDONALD FARMS JOFFRE	*376428	30	66	8980	50	451	32	804
&MCDONALD FARMS JOLLY VICAR	*519636	13	15	9444	50	474	12	827
&MCDONALD FARMS KANE	*384111	14	33	9963	48	483	29	824
&MCDONALD FARMS LE OSMUND	*450706	14	37	9217	53	484	35	835
&MCDONALD FARMS LE ROYAL	*482994	30	70	9376	48	450	28	824
&MCDONALD FARMS LE ROYALIST	*487028	17	26	9691	51	498	26	829
&MCDONALD FARMS LE VARDEN	*520089	16	20	9778	50	487	10	840
MCDONALD FARMS LE WILTON	527890	10	12	10423	52	541	22	829
&MCDONALD FARMS PRE NUGGET	*446983	30	80	10015	48	484	33	813
&MCDONALD FARMS PRE ROSE LAD	*487032	27	57	9310	51	475	24	840
&MCDONALD FARMS PRE SAINT NICK	*516115	26	45	9840	50	489	19	821
&MCDONALD FARMS RIVAL VIKING	*518025	21	36	9244	51	469	15	842
&MCDONALD FARMS SUPREME DEANIE	528225	11	16	10342	51	524	13	850
MCDONALD FARMS SUPREME VICTORY	523063	10	15	9932	50	497	9	806
&MEADOW LANE NOBLEMAN	*489690	21	60	11130	50	554	21	827
&MEADOW LODGE KINGMAKER	*430197	17	27	10073	49	492	23	803
&MELODYS GLENHEART	*414145	26	59	9271	49	452	16	806
&MONTEREY PANSYS KING	*513332	19	37	8468	49	414	16	834
&MULHOCAWAY BEAUTY APOLLO	*494290	30	54	8747	46	405	13	829
&MULHOCAWAY BUTTERFAT CHESTER	*465658	14	25	8665	45	389	23	811
&MULHOCAWAY BUTTERFAT HOLLISTAR	*518431	17	29	9740	50	490	18	818
&MULHOCAWAY BUTTERFAT NOBLE	*504966	17	45	9777	53	516	21	825
&MUSCIO WESTERN HOLLY	*400816	13	21	8453	51	433	5	829
&NORGERTS QUEBEC SCOTSMAN	*521320	28	47	11254	52	589	32	847
&NORMANDY PERFECTION	525848	10	13	10298	44	457	8	809
&NORTHERN CADET	*505079	28	38	8848	50	443	12	792
&NORTHERN CONRADS LADDIE	*506733	19	33	10164	51	519	6	832
&NYALA ERMINES BONANZA	*496783	67	144	11429	50	568	106	845
&OAK HOLLOW STARLIGHT SUPREME	*491101	34	75	9752	49	480	9	804
&OLD HOMESTEAD C A B A PHAREKA	*505970	20	49	11747	47	551	49	812
&PALMWAYS SELECT LEADER	*441206	35	91	10348	50	521	41	814
&QUAIL ROOST MAJESTY RANGER	*506122	13	23	9387	48	447	5	776
QUAIL ROOST PROUD MAGNET	504036	10	22	5909	48	283		
&QUAIL ROOST ROSE RAIDER	*437208	12	20	8158	51	416	1	775
&QUINTON MAXIMS KALE	*452438	12	26	8347	51	425	4	776
&RIEGELDALE EMORYS ILLUSTRATOR	*357771	22	37	9308	50	462	45	802
&ROSEBUD FARM CITATION	*440498	12	41	9425	45	425	16	818
&ROSEWOOD ROYAL BEACON	*514133	56	95	10444	48	498	63	825
&SAGAMORE CHIEF	*443594	19	49	10300	50	518	4	821
&SECO FORWARDS KING	*470521	12	31	8747	50	436	10	844
&SHELDEGREN CORNELIUS	*370115	24	65	7974	51	410	4	820
SKYLINE HIGH RIVAL	516003	10	17	9290	54	498	9	821
&SKYLINE LES VICTOR	*508413	29	73	9734	50	491	24	808
&STERLINGOLD LORD LYDON	*456634	20	50	11889	48	574	18	815
&SUNNY LEA PRINCES HERO	460057	10	23	9948	51	506	7	799
&VALLEY OAKS PRISCILLAS PEER	521781	11	15	8165	50	405	14	808
WINDY HILL ORIS PRINCE	531957	10	10	10374	49	508		
&WOODACRES EASTERN LEADER	521152	10	11	10735	46	499	8	804
WOODACRES LEADERS PREDICTION	527248	10	14	9101	47	424		
WYNO TRAVELER SUNNY	518206	10	10	7923	53	421	15	811

V. FAME'S RECENT SUMMARY

23 daughters, 35 records average 13041 — 4.35% — 557 (M.E.—305—2x), 31 classified average 85.9%.

1 record over 20,000, 4 over 15,000, 6 over 14,000, 10 over 13,000, 17 over 12,000, 19 over 11,000, and 22 over 10,000.

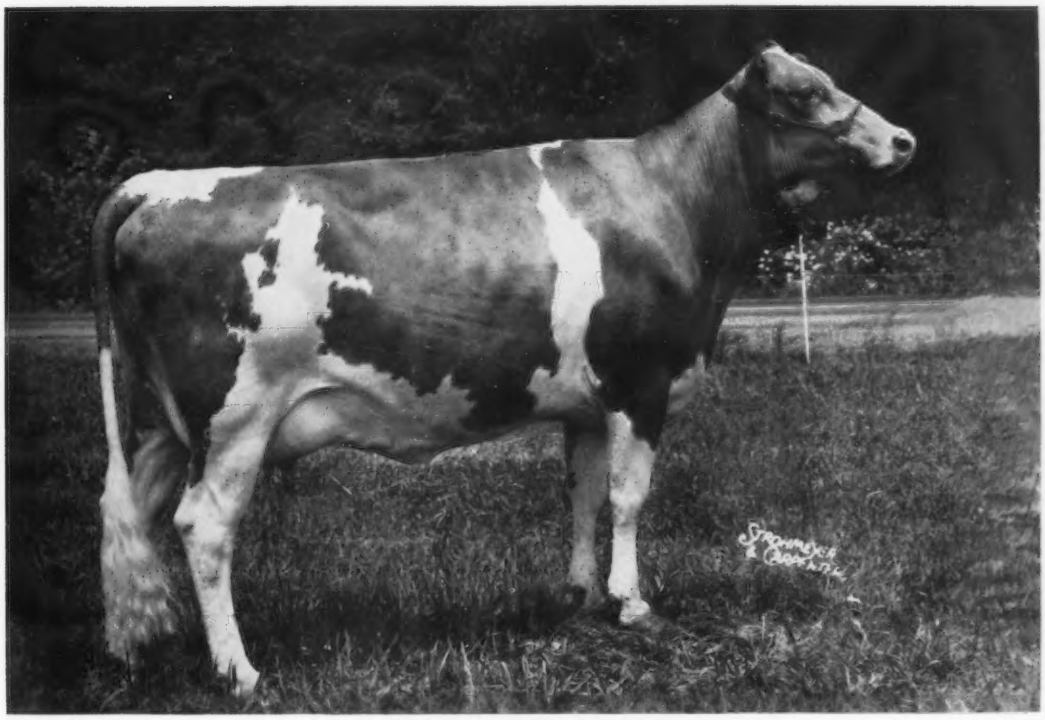

Gayoso View's F. Bess

Entered in the 1962 National 3-Year-Old Futurity.
Bess did not milk to suit us in her first lactation, (8640 lbs. milk), however, she freshened August 15 with a real nice heifer calf by Henslee Farms O. Forward and is milking extremely well this time.

These two records are not included in Fame's summary above. Gayoso View Fame's Debby, 18050—763—Sr4HIR—2x in 331 days, and Gayoso View Fame's Jane, 14563—611—Jr2DHIR—305—2x (pending). This could be a Class Leader. **Debby** could easily make over 19,000 lbs. milk and could also be a Class Leader.

GAYOSO VIEW FARM — Horn Lake, Mississippi

Address correspondence to J. E. Bowden, Box 3866, Memphis, Tenn.

JESSIE G. and J. E. BOWDEN, Owners

Melvin Martin, Manager

E. H. Jones, Hi-Hill Farm, Coldwater, Miss.

THE 30th INDIANA STATE SALE

ELKHART COUNTY FAIRGROUNDS, GOSHEN, TUESDAY, OCT. 16 — 1:00 P.M.

SELLING 42 HEAD — 4 BULLS — 24 COWS — 14 BRED HEIFERS

Presenting two future sire prospects with great inheritance and individuality.

GRAYSMARSH SIR LANCELOT
Born Feb. 4, 1962

His Dam

Dugeth Lenore Ladyfair (E)
13483—640—Jr2DHIR in 353 days. 1st 2-year-old cow (in milk) and Res. Gr. Ch., W.Wash., 1st 2-year-old cow, Evergreen Classic, P.I.E., 1961. Member 1st Produce of Dam, Evergreen Classic, W.Wash., P.I.E., 1961. 1st 3 Yrs., Evergreen Classic, 1962.

His Dam's Full Sister

Dugeth Lenore Luscious (E)
11530—582—Jr3DHIR—277—2x. HM A-A 3-year-old, 1961. 1st 3 Yrs., & Sr. & Gr. Ch., W.Wash., 1st 3 Yrs., & Res. Gr. Ch., Evergreen Classic, 2nd 3 Yrs., & Res. Gr. Ch., P.I.E., 1961. Member 1st Produce of Dam, Evergreen Classic, W.Wash., P.I.E., 1961. 1st 4 Yrs., & Res. Ch., Evergreen Classic, 1962.

His Sire's Dam

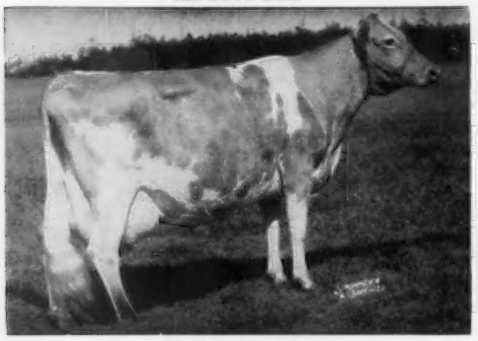

Oak Acre Margie
Excellent '55 '58 '61 (91), 15581—853—10HIR—365—2x, 15317—821—11HIR—351—2x. (For more details on "Margie" see page 313, Aug. 23 Journal). Dam of **Graysmarsh Mainliner,** by Noelbrook Rose's Warrior, Gold Star Sire. "Mainliner" has a number of very attractive daughters at Graysmarsh, and is now in service at Badger Breeders.

"Ladyfair" and "Luscious" are one of the top Produces in the breed, and have never been defeated as a Produce. They are by Lake Louise Rose Valencian out of Cedarhome Lassie's Lenore (VG) 11402—657—Jr4HIR—305—2x, 1st 3 Yrs., Evergreen Classic, 1956, she by Noelbrook Rose's Warrior. Next dam, Cedarhome Luscious Lassie (VG 4 times), 12870—685—6yrs—DHIA—383—2x.

Consigned by Graysmarsh Farm, Sequim, Wash.

WYNO HERO SALVADOR
Born Jan. 8, 1962

Himself

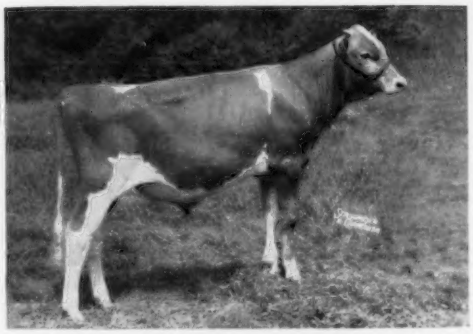

His Sire

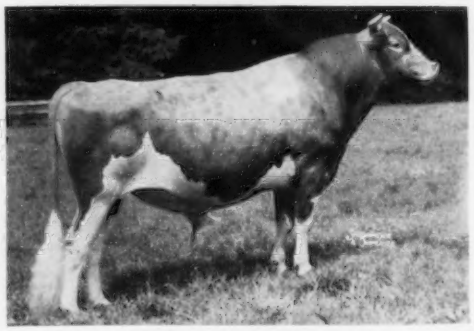

Wyno Saint's Hero
Selling with 2 daughters in the Green Meadow Sale, Oct. 15, 1962, at Lakewood Farm. His first daughter, Wyno Hero Yola, top bred heifer of 1961 at $3,500, finished with 17132—778—Jr2HIR—305—2x (pending).

His Dam

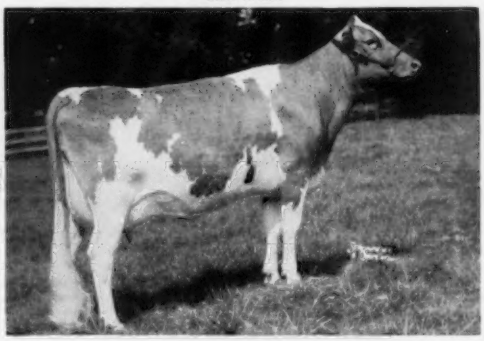

Wyno Sally
14904—*919—Sr2HIR—365—2x, 9961—639—Sr3HIR—305—2x. "Sally is a daughter of Yellow Creek B. Salamander out of Wyno Saint's Crystal, twice Excellent, 5 good records including 12678—695—Jr2—365C—3x, 11539—653—7HIR—305—2x. "Sally's" first son, Wyno Sultan, was Res. Gr. Ch. at the Pennsylvania Farm Show, 1962. He is in service at NEPA, Tunkhannock, Pa.

"Salvador" is a grand individual, sired by one of the top young sires of the breed. His dam is a Class Leader from a good family. He carries two crosses to Wyno Beau's Saint, sire of A-A Get of Sire, 1956. Of the 18 cows in his ancestry that have been classified, **10** were Excellent and 8 Very Good.

Consigned by Wyno Farms, Muncy, Pa.

SALE MANAGED BY

THE MERRYMAN COMPANY, Sparks, Md.
Tel. PRescott 1-4321 (Area Code 301)

INDIANA GUERNSEY BREEDERS' ASSOCIATION
Robert E. Jones, Sec. 412 Robertson Bldg., Lafayette, Ind.